ARLINGTON HEIGHTS HERALD

VOLUME 28, NUMBER 42 | Published Every Thursday By PADDOCK PUBLICATIONS, Inc. | Entered as second class matter under act of March 3, 1879, at Arlington Heights, Ill. | ARLINGTON HEIGHTS, ILLINOIS THURSDAY, JUNE 9, 1955 | 5 SECTIONS, 40 PAGES | $4.00 PER YEAR 10c PER COPY

The Editor's column

By S. R. PADDOCK

It was an old style revival meeting that caused early Palatine settlers in 1857 to throw off the yoke of the devil. A booklet written by Rev. Wm. Smith, pastor of Palatine Methodist church tells how it was done.

The booklet came to the attention of compilers of the centennial book which went to press this week. According to church standards 100 years ago, Palatine was in a bad way morally.

Rev. Smith writes: "Sunday was given over to drinking, profanity, secular business and pleasure. There were but a few Christians."

Preaching services were held in a schoolhouse only once every four weeks. The change came in 1857 after an Elk Grove revival meeting, which brought about a 4 weeks revival.

Rev. Smith continues: "Announcement of the revival meetings aroused opposition; parties, dances and sleigh rides were multiplied to distract attention."

Today it is the church which is using parties, dances and "sleigh rides" to make religion appealing to the young people.

•

We wonder if the same people who are worrying about communism are not the same people who consider juvenile delinquency as inevitable.

Too many people just blame the home. These are the same people who probably only give a dollar or two to a community youth organization, the activity of which is a delinquency preventative. Should the parent be punished as well as the teenager for his delinquency acts?

Is it the job for an alert police department to stop delinquency at its source rather than when it becomes a public nuisance?

Should the individual members of the local police force make it their business to get acquainted with what the youngsters of their city are thinking about or doing?

Are the schools taking the police department into their confidence? Does the appearance of a man in uniform at a schoolhouse always mean that somebody is in trouble?

Can youth have a respect for the law when their only contact with it is when it has performed an unlawful act?

Such questions may or may not have been discussed last Thursday at the delinquency conference called by Sheriff Lohman and attended by school men, officials and welfare workers of metropolitan Chicago. A speaker from the nation's capitol said that it was the first conference of its kind so far as he knows that has ever been called in the United States.

The man knew what he was talking about. He is general counsel for the senate subcommittee to investigate juvenile delinquency.

•

That conference found a lot of answers on how to combat the greatest danger that is facing United States today.

Those readers of Paddock Publications who are interested in a cure for juvenile delinquency will find on the "Way Back When" page of this paper for the next 6 weeks in condensed form the highlights of what individual speakers said at the Lohman conference.

Sheriff Lohman has set up a special department to handle juvenile problems. He has staffed it with men well versed in the handling of youth. He is especially offering that department to the unincorporated areas and to local communities which have no welfare agencies.

The sheriff's advisory council is setting up machinery for the spreading of "delinquency preventive" medicine. Are the suburban towns sufficiently interested to meet them half way, or will they turn their heads when youth thumbs its nose at law and order?

•

We discovered this week from a high school student that they know before the teachers, the parents or the police when a boy, girl, or gang is going haywire.

Under the accepted code against "snitching" they say nothing. Is this a problem for student council?

Our informant surprised us when she told about the number of cars and motor bikes being operated by persons without licenses. We wondered if the local police force ever made a motor bike check-up.

•

We were told by a police officer this week that if a drunk kills or seriously maims somebody, it is a real crime. If no injuries resulted by his operation of a motor vehicle, the drunk driving charge is dropped and only a fine, stiff as it may be, will be assessed as a revenue measure for the village.

Are drunkometers a mere revenue producing tool?

•

Arlington Park Jockey Club in recognizing the importance of the Palatine centennial, has broken all precedents and will permit the use of its clubhouse for the centennial ball on July 5—during the regular racing season.

Arlington Heights VFW and the Bensenville fire department will participate in the big parade on July 10.

•

Arlington Heights has been too busy to have a centennial and we suggest that it would not be out of place for some of its organizations to show their neighborly spirit by participation in the event.

Eagle Scouts, highest rank to be achieved in boy scouting, received their awards from C. E. Perrin, right, Blackhawk district commissioner, in a court of honor ceremony held at Mt. Prospect last week. Left to right: Bob Charles, Mt. Prospect, Carl Klehm, Arlington Heights, Roger Meyer, Dwight Zeman, John Torrens and Randall Bolsinger, all of Mt. Prospect. —Staff Photo

607 To Receive Grade, High School Diplomas

Programs Set for Friday, Sunday, Monday at 5 Schools

Another record will be broken by graduating classes in Arlington Heights this year when 607 students will receive grade and high school diplomas in 4 elementary and 1 high school graduation exercises. Last year a total of 498 students received diplomas.

St. Peter Lutheran school and Arlington Heights Junior high school will both hold their graduation programs June 10.

Forty-five students will receive diplomas at St. Peter school, with the program beginning at 8 p.m. in the activity building. Luke Stephan, Kay Witter, Charles Weinrich and Lynn Rodewald will be the student speakers and will talk on the theme "Civil Government."

* * *

THE CHILDREN'S choir of the school will sing several selections. Diplomas will be presented by Ray Meyer, chairman of the board of Christian education.

Rev. Luther V. Stephan will deliver the invocation and A. W. Oberman, principal of the school, will introduce the speakers and present the class for graduation. Donald Hermann, director of music, will serve as pianist and director of the choir.

The Lutheran Laymen's league scholarships will be presented by William Berg, president of the league.

A divine service at 9 a.m. June 10, will bring the school year at St. Peter to a close. The public is invited to attend.

* * *

THE PROGRAM at the Junior high school graduation, which will be held at Arlington Heights high school, will begin at 8:15 p.m., with Rev. J. G. Meiners giving the invocation.

Following the invocation several selections will be played by the public schools band, under the direction of Harold Brunt. Presentation of class speakers will be made by Donald V. Grote, Junior high principal, and Edward Whitelaw. Those speaking will be Dwight Pate, Ellen Wolf, David Brooks and Judith Maitland. Alternate speakers are Sue Stevens and Ruth Ann Keck.

Vocal selections by the Junior high school chorus, under the direction of Walther Liebenow, will follow the speeches.

Presentation of the class of 186 students will then be made by Ralph E. Clabaugh, superintendent of public elementary schools, and the diplomas will be given out by Victor L. Bedingfield, president of the school board.

At the close of the program Eugene Oliver will extend a welcome to high school to the graduating class.

* * *

GRADUATION masses will be held at St. James Catholic church and Our Lady of the Wayside Catholic school June 12.

The first class to be graduated from Wayside school numbers 24. Their program will begin at the 7 a.m. mass, followed by a communion breakfast for graduates and guests. The breakfast is being given by the Holy Name society.

Joseph Sweeney will give the address at the breakfast and the graduates' song, "Be Thou Our Guide," wil be sung. The class prophecies will be read and Gerald Olson, class president, will then give an address. The breakfast will close with the presentation of awards by Rev. Harold O'Hara, pastor.

Diplomas will be presented to the class at the close of the 12:15 p.m. mass.

Forty-eight students will receive their diplomas at the graduation ceremony at St. James Catholic church, which will be held at the 9:30 a.m. high mass. Following the high mass the graduates will take part in the Corpus Christi procession since the feast is observed on graduation day.

* * *

FESTIVITIES in connection with Arlington Heights high school graduation will begin Sunday at 8:15 p.m., with the 46th annual baccalaureate service, which will be held at the high school.

Father Robert A. Reicher of St. James Catholic church will give the invocation and benediction, and the baccalaureate address will be given by Rev. H. J. Rasmussen, pastor of St. Mark Lutheran church, Mt. Prospect. His topic will be "Visions and Brass Tacks."

Several selections, sung by the high school A Cappella choir, will complete the program.

Commencement exercises will begin at 8:15 p.m. June 13, at the high school. Three hundred and three students, including 5 who completed graduation requirements since last graduation exercises, will receive their diplomas.

Rev. R. Norman Herbert, pastor of Community Presbyterian church, Mt. Prospect, will give the invocation. Music selections will be sung by the A Cappella choir accompanied by the brass choir and percussion.

Introduction of student speakers will be made by Floyd Burns, class president. The speakers are Peter Holloway, Natalia Glover, Dennis Maher and Jack Johnston.

The class will be presented by H. L. Slichenmyer, school superintendent, and diplomas will be awarded by George H. Sheppard, president of the board of education.

'Parker's Holiday' On State Road Begins Today

Action taken by Arlington Heights village board Tuesday night will give commuters and shoppers a "parker's holiday" on State rd. As of today, Thursday, all 25 cent meters will be hooded or removed and residents may park free of charge.

Spot checks of the meters showed the 12 hour meters on N. State rd. were averaging between $10 and $13 a day and the 12 hour meters on S. State rd. showed a colection of $23.82 in a spot check. Several board members were of the opinion this was not enough revenue to warrant keeping meters in the area.

* * *

TRUSTEE John Hoover was of the opinion if the meters were taken off of State road, commuters now parking on Pine and Belmont in residential sections would move their cars to State rd. and take the parking congestion off the narrower streets.

The "holiday" will last 2 weeks at the end of which time the board will make a final decision as to the disposition of parking meters on State rd.

Since the instalation of parking meters November 22, 1954, the village has collected $14,747.95. Half of this amount is paid to Park-O-Meter Co., and the balance, $7,373.96, is profit to the village. After the meters are paid for the full amount goes to the village. In other words, the village is clearing better than $1,000 a month on the meters. This profit is slated for the purchase of off-street parking lots.

$1,000 Gift Given Town Toward Parking Lot

A gift of $1,000 to be used toward the purchase of off-street parking lots was presented to the village of Arlington Heights at the village board meeting Tuesday night.

Donor was Walter Aronson, proprietor of "The Cake Box," who is the first businessman to show "the color of his money" in backing efforts of the board to acquire off-street parking for shoppers.

Des Plaines Woman Dies In Auto Crash

A 23-year-old Des Plaines waitress died Monday night from injuries suffered in a 3-car collision at Rand and River rds.

Charged with reckless homicide, going through a red light, and driving too fast for conditions was Frank Kwarciany, 46, of 3358 N. Neva ave., Chicago.

Kwarciany rammed a car driven by Mrs. Patricia Proebstle, 22, of 1224 Kensington st., Arlington Heights, and then struck another driven by Mrs. Anna Griffin, Ft. Hood, Tex.

Dead is Mrs. Gertrude Jenkins, 23, of 1367 Harding st., Des Plaines, who was hurled against a traffic light post. She was a passenger in the Proebstle car. She died 4 hours later in Resurrection hospital.

Minor inujries were suffered by Mrs. Proebstle, Kwarciany, his wife Pearl, and Mrs. Rose Wasserman, 60, of 12021 Lowe ave.

First 90 Acres Starts To Leave Rolling Meadows

William Anderson, owner of the 90 acre Nolting farm between Rohlwing rd. and Hicks rd., has filed a petition in County court for detachment of his unsubdivided land from the city of Rolling Meadows.

Present law permits such property to disconnect by filing simple petitions in County court.

Similar proceedings from owners of other unsubdivided land on the western limits of Rolling Meadows are anticipated.

* * *

MEANWHILE, the legislature may pass House Bill 795 this month which would permit Arlington Crest to withdraw from the newly incorporated city.

The bill, supported by Representatives Sprague, Lelivelt and Mrs. Van der Vries, would permit properties located on the perimeter of a city or village to withdraw upon petition to county court provided such action is taken within 1 year of the date of incorporation. The petition must be signed by 51 per cent of property owners, 51 per cent of voters and representing ownership of 51 per cent of the area.

* * *

IF APPROVED by the legislature, the bill would enable Arlington Crest to withdraw from Rolling Meadows. The bill was originally prepared by Attorney Francis E. Kelly of Palatine at request of Arlington Crest Civic association.

Svoboda Opens Modern New Men's Store This Weekend In Arlington

Grand opening of Arlington Heights' newest men's store is Friday and Saturday at 12 S. Dunton st.

J. Svoboda Sons will offer gifts and prizes for all visitors to their modern building, which they call "the Northwest suburbs' most beautiful men's store."

The 3300-sq. ft. store was designed by Charles Klopp, architect, and built by John Lindstrom, builder.

Owners are Joe Svoboda, formerly part owner of Svoboda's Men's store, Des Plaines, and his sons, Joe Jr., and Jim. Jim, currently a lieutenant in the air force, will be in Arlington for the grand opening this weekend.

With year-round air conditioning, Svoboda will feature their own tailor shop for alterations.

National brands offered by Svoboda merchandise include Pioneer, Exeter's, Catalina, Stratojac, Donegal-Fitzhugh, Coopers, Osh-Kosh, Flip-It, Duofold, Manhatten, Beau Brummell, Jockey, Pleetway, Fethernit, Clothcraft, Prince Gardner, Varsity-Town, McGregor, Mohara, Alligator, Interwoven, and Swank.

Hours will be 9 to 6 daily except Wednesday, 9 to noon. They will be open Friday to 9 p.m.

Delinquency In The Raw

A woman reported to the Herald Wednesday of seeing two Arlington Heights high school students jump out of a car on Euclid ave. and beat up another student walking on the sidewalk. The injured teenager stumbled away holding his ear while the assailants fled in their car.

The person injured would be performing a community service by giving the names of his assailants to Paddock Publications. Arlington Heights will not countenance banditry.

Pool Operators Meet

Gathering in Arlington Heights Thursday for their annual meeting are 110 members of the Northeast Illinois Pool Operators association.

Hold Over News

Space does not permit the publication this week of all the items handled at Arlington Heights village board meeting Tuesday, which adjourned at 1:30 a.m., until 8 p.m. June 14.

The balance of the action taken by the board will be published in next week's edition.

Vacation Church School Begins This Monday

Cooperative Vacation Church school sponsored by 4 Arlington Heights churches will begin Monday and continue each week day until June 24. Hours are 9 to 11:30 a.m. Participating churches are First Methodist, First Presbyterian, Our Saviour Lutheran and St. John Evangelical and Reformed.

Along with the previously announced department superintendents are Mrs. Dean Bradle and Mrs. Jack Schuler, who will direct the 2 kindergarten departments. Mrs. Schuler is also general chairman of the school.

Presbyterian church will hold registration in the church office this Sunday before and after both the 9:30 and 11 o'clock services of worship. Registration may still be made also at the other 3 churches by consulting the respective church offices.

Everyone is welcome at this community vacation church school regardless of religious affiliation.

To Check Cost Of Radar Speed Patrol For Arlington Heights

Cost of a radar speed patrol system will be investigated by F. Robert Buechner, village manager, as a possible solution to speeding problems confronting Arlington Heights police department.

Authority to check into the cost was given to the manager Tuesday night at the village board meeting.

Action was prompted after hearing a complaint by Donald R. Wheeler, 406 Kirchhoff rd., regarding speeders along that road, especially between Dunton and Walnut aves.

Wheeler told the board the area was residential, with many homes occupied and more being built. Many small children live there. During the hours of 6:30 and 8 a.m., and 4:30 and 6 p.m., he said, an average of 340 vehicles an hour travel along that road at speeds from 40 to 60 miles an hour. The area is posted with 35 mile an hour speed limit signs.

The complainant offered several suggestions to remedy the situation, but he said the main solution would be constant patrolling of the street.

The board informed him this is not possible with a limited police force, as there are many other areas which have to be patrolled for speeders and thus the police cannot favor any one point.

Paper Pick-Up On North Side Saturday

Boy scouts of Arlington Heights are planning another scrap paper pick up on the north side of town Saturday, beginning at 9 a.m.

If the amount of paper warrants it, these pick ups will be continued through the summer. The next drive is scheduled for the south side July 9.

Because of the many other activities scheduled for Saturday afternoon, it is hoped all bundles will be put out early. It is also hoped all scout units which are assigned to this drive will furnish boys and trucks. With well-tied bundles and plenty of help, the pick up could be completed by noon.

Special handling can be arranged by calling Clearbrook 3-4224 before 9 a.m. Saturday. Residents may also brings papers to the North school before noon Saturday.

Date of Second Polio Shot Awaits Vaccine

Word has been received from John B. Hall, director of the Cook county health department, that no vaccine has been received by his office for the second injection of first and second graders.

* * *

ACCORDING TO Dr. Hall, no definite information is available concerning the interval of time which can elapse between the first and second dose, and still have it be effective.

Some medical groups are recommending that all polio vaccinations be stopped by July 1. However, the state health department is planning a meeting in the near future to decide on the advisability of continuing immunzations after July 1.

According to Mrs. Thelma Carroll, public health nurse and director of the program locally, plans are being made to open the local schools for the second shot when and if the vaccine is received. In this event, parents of the first and second graders will be notified by mail as to time and location.

* * *

ANY PARENTS who are planning to move from Arlington Heights should call at the nurse's office in the Junior high school and pick up a card which will give the date of the first vaccination. This should be helpful to parents in getting the second shot in their new community.

Parents are being urged to watch the local paper for further developments in the program.

Operation Alert June 15; Urge Participation

Civil defense directors from all communities in Cook county will meet June 9 to receive final instructions on participation in the nation wide defense exercises to be held next week. Mrs. Albert Peters, civil defense director for Arlington Heights, and Mrs. Jack Keller, co-director, will attend this meeting.

"Operation Alert 1955," running 26 hours from 11 a.m., June 15, to 1 p.m. June 16, will consist of a hypothetical A or H bomb assault against 50 critical target cities. Among them are Chicago, Gary, and St. Louis. Seven additional cities, some of which may be in Illinois, have been chosen for surprise simulated bombings. Although city of Chicago officials will be evacuated to LaGrange, no mass evacuation of the popualtion has been planned. Cities not subject to hypothetical attack will test preparation for reception of evacuees and warning signals on these days. Emphasis will be placed on the support roles of cities and states.

Mayor Goedke urges every citizen of Arlington Heights to observe civil defense exercises during "Operation Alert" and to participate actively in our local defense program. Many volunteers are still needed. The immunization program for defense workers will be carried out after the Salk vaccine program has been completed.

* * *

NEW CIVIL DEFENSE air raid warning signals are now in effect. The United States and Canada have agreed on 2 signals which may be sounded in any order and repeated as desired:

(1) ALERT SIGNAL—A steady blast of 3 to 5 minutes. This is not an alarm signal. It is sounded by local civil defense when danger is imminent to call attention to civil defense announcements to follow over local radio stations. The action required will be for the public to listen to specific instructions broadcast by radio and television.

(2) TAKE COVER SIGNAL—A wailing tone or series of short blasts continuing for 3 minutes. This signal indicates attack is imminent and the public must take the best available shelter. In seeking shelter "Duck and Cover" are still considered the fastest and safest way of finding protection. There will be no all clear signal. The all clear signal has been dropped because "radio active fall out" could be dangerous in some areas long after other areas are safe. Instructions to come out of shelters will be given by public address system, radio, wardens, and police.

* * *

IN SPEAKING to civil defense officials, Admiral Radord has stated there was "no real grounds for believing that the threat of war by Russia has been diminished." Declared war could come at any time or any place—a big war or a limited war. Russia as been making great strides in development of air forces and nuclear weapons.

The problem of defense and survival rests with all of us. The signals you will hear on June 15 represent a hypothetical attack, but remember this—they could represent enemy planes loaded with missiles of devastation and destruction. Are you prepared? Have you done anything to assist in preparing your family and your community with a chance for survival?

Nurses Club to Raise $1,000 Toward Hospital Site; Urges Other Clubs to Follow Suit

One organization announced this week its plan to get the ball rolling toward the purchase of a site for the Northwest Community hospital center. Arlington Heights Nurses club plans to raise $1,000 which will be turned over to the hospital finance committee as its contribution toward the site.

"We hope every organization in the area served by the hospital center, will follow suit and either turn over money already in their treasury or hold a special benefit to raise their designated contribution," said Mrs. George Reinhardt, president of the Nurses club.

* * *

"IF WE ARE to have a hospital," she continued, "we must have a point of beginning, and what better point than the land upon which it's to be built."

Richard Bronwell, chairman of the hospital site committee, said this week that several locations are under consideration, but no decisions or firm offers can be made until there is money in the "coffers" to back it up.

Northwest Community hospital center will serve residents of Wheeling, Elk Grove, Palatine, Barrington and Schaumburg townships. It has been chartered and $600,000 in federal funds are available through provisions of the Hill-Burton act. This, however, is only a third of the amount it will cost to erect the proposed 100 to 125 bed hospital, estimated to cost $2,000,000.

* * *

THE NURSES club project for raising the $1,000 is centered around a doll and its elaborate wardrobe, all of which is being made by members. The doll and wardrobe will be on display in the near future and the date it is to be awarded will be announced later. Mrs. Charles Bloecker is in charge of this project.

"We realize this is only a beginning," said Mrs. Reinhardt, "but if others follow this lead we'll have the necessary money for the land, or at least an option on the land, within a short time. The purchase of the site will be one more step toward the realization of a hospital."

Summer Band Now Taking Concert Engagements

Arlington Heights summer band, under the direction of Fred Schmoyer, high school music director, is seeking concert engagements for the summer. Any group or organizatiion which would like to have the band play for them should contact Schmoyer at the high school, CLearbrook 3-0200, during the day, or at his home, CLearbrook 3-2278, in the evening.

Fate of Consumer's Ready-Mix Plant to Be Decided June 21

Fate of Consumers company's ready-mix plant on Northwest hwy., Arlington Heights will be decided by Arlington Heights village board June 21.

Representatives and attorneys for the company appeared before the board Tuesday night to speak in behalf of their operation but failed to convince members they were operating in accordance with village ordinances, or showed any indication they would in the future.

The board has received continuous complaints from residents in the area charging the operation of the plant with being a detriment to their well-being. They claim their homes are ruined by the cement dust, their peace of mind is disturbed by the noise of the operation and the trucks cause a constant traffic hazard on the highway.

* * *

TRUSTEE John Hoover stated that from the pro and con arguments presented at the meeting he, for one, did not feel the company was operating in conformity to the laws of the village, and thus the way was clear as to the action the board would have to take.

"If I were called upon to vote on the matter tonight I would ask for the revokation of the license," said Hoover.

The matter was continued for 2 weeks, during which time the board asked Consumers Co. to find out how long it would take them to disband the operation if so ordered by the board.

Lending Closet Offers Use Of Sickroom Equipment; No Charge

Residents of Arlington Heights are reminded that the Nurses club lending closet has all types of sickroom equipment which may be borrowed by residents without any charge.

Items available include hospital beds, wheel chairs, crutches, vaporizers, baby scales and many other articles often needed by families during emergencies or long term illnesses.

The lending closet is maintained by the Nurses club as a service to the community. Anyone desiring information or wanting to borrow sickroom supplies from the closet should contact Mrs. Clem Stacy at Clearbrook 3-6491. A call to the Arlington Heights police station will also put interested persons in contact with lending closet personnel.

Cancer Drive Nets $4,685

George Glow, chairman of Arlington Heights cancer fund drive, announced this week that the drive was a big success, netting $4,685, compared to $3,992 collected in the village last year.

"We are grateful to all the workers and to the citizens who made contributions to this worthy cause," said Glow.

* * *

AMERICAN Cancer Society has a cancer information center in Mt. Propsect and an open house has been scheduled for June 24, at 8:30 p.m., for residents in the area to view the new quarters at 121 S. Emerson st. The open house will afford center workers an opportunity to get acuqainted with residents and reveal to them the many services the center has to offer.

"The general public is invited," said Glow, "and a complete report of the cancer drives held in this area will be given at this time."

Taverns Seek Additional Hour To Sell Liquor

Tavern keepers in Arlington Heights appeared before the village board Tuesday night to request a change in the village ordinance which would permit them to keep their bars open 1 hour later.

Edward Jensen, president of Arlington Heights Liquor Assn., told the board the additional hour of business would help to offset the increase they had to pay the village for liquor licenses this year. He said the state law allows taverns to be open until 1 a.m. weekdays and 2 a.m. Saturday nights, which, in reality, is Sunday morning. He said the county permits taverns in the unincorporated area to remain open until 3 and 4 a.m.

Closing hours under the present Arlington Heights village ordinance are midnight week days and 1 a.m. Saturday nights.

* * *

REV. BIRGER DAHL, pastor of Arlington Heights Methodist church, asked the board to give residents a chance to voice their opinion on this matter. He said he had only been advised a few hours before that the request was to be made, yet in that short time he had had several calls from people who expressed opposition to the proposal.

One man, he said, who enjoys his drinks, told him, "If a man can't get enough to drink by midnight or 1 a.m., another hour won't solve his problem. He'll never get enough."

Trustee Forrest Davis asked President Albert W. Goedke to appoint a committee to study the request and report back to the board June 21. Trustees John Hoover, James Millay and Frederick Weber were appointed to investigate the matter.

Sidelights Of Arlington Heights

To New York

Mrs. Stephen M. Murphy and children, Dennis and Therese of 9 S. Salem, returned recently from a 5-day trip to Brooklyn, N. Y., where they were guests at the home of Mrs. Murphy's parents, the Henry Corwins of that city. During his family's absence, Mr. Murphy spent several days on a fishing trip in Ontario, Canada.

Iowa-Wisconsin Guests

Miss Mary Belle Johnston of Fort Atkinson, Wis., is visiting for the summer at the home of her aunt and grandmother, Miss Margaret Johnston and Mrs. Bertha Johnston of 319 Park place. Jack Johnston, also of Fort Atkinson, left Friday for his home after visiting for two days with his aunt and grandmother.

Mr. and Mrs. Bert Baron of Pella, Ia., left Monday for their home after spending six days visiting with their son and daughter-in-law, Mr. and Mrs. Robert C. Baron of 802 S. Highland.

Anniversary-Recital

Mr. and Mrs. T. L. Archibald of Vista road will celebrate their silver wedding anniversary June 19 with an open house from 2-4 p. m. Their friends are invited to attend.

Marilyn Archibald, daughter of the T. L. Archibalds, who has just completed her sophomore year at college, De Kalb, returns to her home tomorrow for summer vacation.

Miss Celia Hausam, 636 N. Dunton, presented her piano pupils in their annual recital Sunday from 3-5 p.m. at the Methodist church.

Birthday Party

Mrs. Richard H. Johnson and Mrs. Vernon J. Pingel were co-hostesses at the latter home, 422 S. Evergreen, at a birthday party given May 2 at 1 p.m. for Mrs. Winston N. Kilbury and Mrs. K. T. Brusa. Thirteen guests were present for the dessert luncheon and corsages were given to the honored guests.

Move Saturday

Mr. and Mrs. Warren L. Stevens, who now reside with Mr. and Mrs. Leslie R. Grant, 211 N. Haddow ave., Arlington Heights, will move into their new home this Saturday. Their address will be 17218 S. Walter st., Lansing, Ill. Mrs. Stevens is the firmer Beverly Grant of Arlington Heights.

Mr. and Mrs. Arnold Friese, 1004 N. Highland, were hosts at a surprise party for Mr. and Mrs. James Speer, 932 N. Highland, who will be making their future home in Aurora. Those attending were the George Atkinsons, Barney Ericksons, Donald Hamacheks, E. N. Hansens, Frank Hauffs, Hubert Meiers, W. F. Osburns, Harold Smalleys, Francis Sweets and James Thompsons. Gifts were presented to the going-away couple.

Sympathy

Friends extend sympathies to Mrs. Nicholas Meyer of Arlington Heights and her brother, Joseph Lamping of Arlington Crest on the death of their father, John Lampping of Union Grove, Wis. Mr. Lamping died May 28 and services were held in Union Grove, May 31. Both Mrs. Meyer and her brother attended.

Mr. and Mrs. Fred Jaquet of S. Vail ave., celebrated their 40th wedding anniversary June 5. Dinner was served at 6 p.m. to 40 relatives and close friends.

Miss Joan Thumm, first grade teacher at Our Lady of the Wayside school, was guest of honor at a surprise miscellaneous shower Sunday afternoon given by her sister, Mrs. Robert Cole, 1 S. Mitchell ave. Miss Thumm and Lt. Richard Nelson of Joliet are to be married August 20 in St. Columba Catholic church, Ottawa, Ill. The 18 guests enjoyed a social afternoon followed by a buffet supper. Pink and white peonies, snapdragons and carnations were used throughout the house. Mrs. Cole was assisted in entertaining by Mrs. James Wheeland of West Chicago and Miss Jane Mortorff and Bonnie Wardrope, teachers in Arlington Heights. Beth Cole, daughter of the hostess, presented Miss Thumm with a wrist corsage. Lt. Nelson is in the marine corps, stationed at Quantico, Va.

Pre-Nuptial Showers

Miss Marilyn Meyer, daughter of Mr. and Mrs. Henry Meyer, whose marriage to Donald Hermann will be solemnized Sunday at St. Peter Lutheran church, was feted recently at several bridal showers. Mrs. Lorna Nightingale, Mrs. Ruth Meyer and Miss Gertrude Hinz were hostesses at a miscellaneous shower given at the Nightingale home April 24. Thirty guests were present and a buffet supper was served by the hostesses.

Miss Jeanette Drewes entertained at her home with the Misses Pat and Nancy Boettcher as co-hostesses in honor of Miss Meyer at a miscellaneous shower May 11. Forty-two guests were present. Refreshments were served, and the bridal colors were carried out in the decorations as well as in the shower cake.

Mr. and Mrs. Harold Nebel entertained at a dinner at their home May 18. Later in the evening friends and neighbors joined in the surprise shower for Marilyn.

Graduation Party

A buffet supper for relatives will be given Sunday by Mr. and Mrs. Willard Meyer in honor of their twin sons, Richard and Willard, who will graduate from St. James Catholic school.

Guest at the home of Mr. and Mrs. Allen Schulte is Mr. Schulte's mother, Mrs. H. J. Schulte from Reedsburg, Wis.

Mr. and Mrs. George Harris, 14 S. Ridge, have as their guests for a week the latter's mother and aunt, Mrs. Joseph Dulla and Miss Beatrice Rezabek of Cicero.

Mr. and Mrs. W. A. Miles, 1115 Mayfair, entertained during the weekend for Mr. Miles' sister, Mrs. H. S. Berlin of Columbus, O., Harrison Berlin of Cleveland and Mrs. Leonard Wright of Sheron, Pa.

Sympathy

Sincerest sympathy is extended to the Al Bahr family on the death of Mr. Bahr's only brother, John Bahr, who died suddenly of a coronary ailment. The Bahrs attended Memorial services Sunday at Hope Lutheran church in Chicago. Rev. Leimer, who was the father-in-law of Mr. Bahr, is pastor of this church.

Walter Schmidt, Richmond, Ill., and formerly a resident of Wheeling, is in Veterans hospital, Ward 2001S, Downey, Ill. Mr. Schmidt would welcome visitors any day from 2 p.m. to 4 p.m. or in the evening from 7 to 9. Mr. Schmidt is the father of Mrs. Dorothy Betts, Arlington Heights.

Models - Birthday Gifts
Hobbies - Games - Toys

SAUERLAND HOBBY SHOP

417 S. State Rd., Arlington Heights CL 3-0470

breeze through summer

in a girdle-garter belt

of nylon marquisette

by Venus

12 inch 3.95

15 inch 6.95

You can be cool, cute and comfortable in a Venus Garter Girdle! It's made of Nylon Marquisette . . .light as a feather . . . and so cool you won't know you have it on! Slims the hips . . . and makes your waistline look inches smaller . . . keeps you curved, comfy and cool. Sizes 25 to 34. See it today in our corset department. BUY TWO for Summer Daintiness.

LORRAINE-ANNE SHOP

18 W. Campbell, Arlington Heights CL 3-5909

Open Friday until 9 p. m.

HAPPY DAYS AHEAD

In that new car financed with a low-cost loan at our bank.

STOP IN!

ARLINGTON HEIGHTS NATIONAL BANK

Member Federal Reserve System — Federal Deposit Insurance Corporation

Phones: CLearbrook 3-1360, 1361, 1362

Dorothy Raasch CL 3-7312

Eastwood Events

Buffet Supper

Last Saturday evening the bridge tournament group held a buffet supper party at the Legion hall marking the end of the season's sessions and the awarding of prizes. Hostesses Nina Hoym, Esther Ellertson, Dorothy Wingquist, Mary Guilfoil, Jean Barton and Dolores Conn, under the chairmanship of Jean Rogers, were applauded for their table settings and planning of meun. Jack Anderson, bridge chairman, awarded prizes to couples. First prize, a silver "lazy susan," went to Foster and Doris Travis; a silver meat platter, second prize, was given to Herm and Dorothy Raasch; Bill and Mary Johnson received third prize, a covered silver vegetable dish; and booby prize was claimed by Dottie and Bob House, their gift being a silver butter dish. It was decided unanimously that the first 3 prize winners shall serve on the bridge committee this coming season. Any couple interested in joining should contact one of the persons listed above. Members thanked Jack Anderson and Jean Rogers who devoted so much of their time to make the tournament and party such a huge success.

Recuperating

Bob Bosley, 214 N. Dryden, is recuperating in Wesley Memorial hospital, where he underwent surgery last Thursday.

Visiting at the Arney Mesnard home this week are his sister and her husband, Mr. and Mrs. H. Don Allen of Pasadena, Cal. The Allens lived in Norwood Park before moving west. Sunday evening Mr. and Mrs. Forrest Davis, entertained the Allens at a dinner party. Also on the guest list were Mr. and Mrs. Arney Mesnard and their 2 children, and Mr. and Mrs. James Mesnard of Chicago. Forrest Davis is a cousin of Mrs. Allen and the Mesnard gentlemen. Young Arney, "Sam" to his friends, left June 8 to serve a 3-year hitch with the navy at Glenview. Sam was in the reserves for 2 years and is now in active service.

Among the kindergarten graduates at St. Peter school last Friday evening were Pam Fruehling and Bruce Burrow. The children wore white caps and gowns and received little diplomas.

Surprise Showers

Mrs. Lois Evans was feted at 2 surprise stork showers this week, the first one being Sunday at the home of Mrs. Virginia Heitz. Thirteen of Lois's Beverly lane neighbors were invited to the 1 o'clock luncheon party. Mrs. Jean Barton entertained at a surprise luncheon Tuesday for Lois with Lincoln lane friends of the guest of honor present.

Evelyn and "Pete" Petersen, 311 N. Dryden, were a surprised pair May 28 when 12 couples walked in on them and had an unsuspected cocktail party in honor of their 25th wedding anniversary. The group, including several of the Petersens' neighbors, later enjoyed dinner at Brandt's.

St. James cub scouts of pack 266, in which Eastwood is well represented with boys as well as leaders, held their annual picnic last Sunday at Deer Grove. Cubs as well as their families enjoyed an afternoon of games, refreshments and fun. Luckily, all arrangements and plans were carried out and most of the folks had headed for home before the rains came.

Denny Zapp was surprised when a group of his school friends came over to help him celebrate his June 1 birthday. Denny was president of the freshman class this past year at Arlington high.

Entertains

Pam Fruehling, daughter of Mr. and Mrs. Ivor Fruehling, 411 Lincoln lane, entertained 28 little girls last Saturday afternoon from 2 til 4 in celebration of her sixth bitrhday. The group included all the girls from her kindergarten class at St. Peter, cousins and neighborhood playmates. Games, refreshments and movies kept the young ladies busy and happy.

Mrs. Helen Petrie and daughter, Sandy, returned recently from a 10-day vacation in Florida.

Co-Hostesses

Mrs. Mary Harting, 209 N. Pine, and her daughter-in-law, Mrs. Darliss Harting, 303 N. Dryden, were co-hostesses at a bridal shower held Sunday at the latter's home. Thirty relatives and friends were on hand to greet Miss Mary Lou Raupp of Buffalo Grove, the honored bride-to-be. Little Gary Harting will be ring bearer when Miss Raupp is married June 25 at St. Mary church in Buffalo Grove to Mr. Harting's cousin, Marvin Schaeffer of Arlington Heights.

All residents are reminded of the coming Eastwood dance to be held June 18 from 9:30 til 1:30 at the Itasca country club. If you have not been contacted by a neighbor selling tickets you can purchase one from the ticket chairman, Lou Larson, CLearbrook 3-4559.

Confirmation Class Presents Gift To Our Saviour's Church

The 4 young people who were members of the first confirmation class of Our Saviour's United Lutheran churh, Arlington Heights are presenting to the congregation a guest registration book to be placed in the church vestibule for the use of visitors and guests. The presentation was made Sunday morning as the rite of confirmation was conducted by the Rev. George H. moag at the 10:45 service in Dryden school. Miss Robin Posselt, Thomas Von Boeckmann, Frank Meyer and Frank Woodruff made up the 1955 confirmation class.

Four new families were received into membership in the church at the same service. They are Mr. and Mrs. Walter Krueger, Mr. and Mrs. Allen Martinson, Mr. and Mrs. Robert McReynolds and Mr. and Mrs. Harry Wickstrom and their families.

Daily vacation Bible school begins June 13, at 9 a.m., and all children of Arlington Heights are welcome. The school is being conducted in cooperation with the Methodist, Presbyterian and Evangelical and Reformed churches; and members are asked to consult the news stories in this paper in which the complete details for the school schedule are outlined.

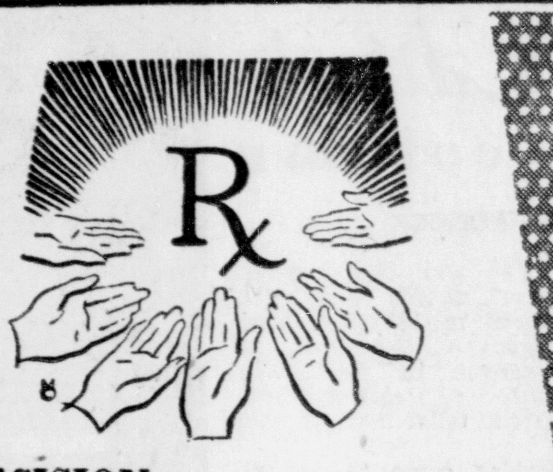

PRECISION . . .

That safeguards your health

When you leave your doctor's prescription in the skilled hands of our registered pharmacists, you can be sure that it will be filled with professional precision from fresh supplies of top-quality, potent drugs.

SIEBURG *Rexall* **DRUG**

1 W. Campbell, Arlington Heights CL. 3-5019

Dolores Eck CLearbrook 3-8454

News of Arlington Knolls

New Baby

A daughter, Constance Louise, was born to Mr. and Mrs. Norman Denzinger, 1620 N. Evergreen, June 7, at Evanston hospital, weighing 7 pounds 5 ounces. Grandparents are Mr. and Mrs. F. Denzinger, Cuyahoga Falls, Ohio, and Mrs. Mary Bensko, Amsterdam, Ohio.

The Robert Huebner family attended the birthday dinner of Mrs. Huebners' brother, A. Nowak of Chicago, Sunday.

Mr. and Mrs. C. Berry attended the graduation party of Frank Freewalt, son of Mrs. Mildred Freewalt of Chicago, Sunday. Mrs. Freewalt is Mrs. Berry's sister.

Visit In Elgin

The Earl Smarts visited in Elgin Sunday at the home of Mr. Smart's brother, Floyd Smart and family.

Mrs. Glenn East entertained 6 ladies from Chicago, Friday evening. The ladies were all neighbors of Mrs. East when she resided in Chicago.

Sunday visitors of the Glenn Easts were Mr. and Mrs. Bob Wemette and family of Chicago.

Sunday Visitors

Mr. and Mrs. Dave Neveu and family of Chicago were Sunday visitors of the Donald R. Neveus, 1640 N. Highland.

Neighbors and friends are hoping Mrs. Al Rivers will soon be well enough to leave Ravenswood hospital, 1917 W. Wilson, Chicago. Mrs. Rivers entered the hospital May 31, and is in room 221.

Mr. and Mrs. Robert Echtenacher, 1524 N. Evergreen, celebrated their first wedding anniversary June 5.

June 6 was the 13th anniversary of the E. Wohlers, 1628 N. Evergreen. Celebrating their 15th anniversary June 8, were the Christ Dettmanns, 1530 N. Evergreen.

Friends and relatives helped to make the June 2 birthday of Mrs. Christ Dettmann a happy occasion.

Social Club

Anyone wishing to join the Ladies of Arlington Knolls social club is invited to call any of the following officers for additional information: Mrs. E. Wohler, Mrs. C. Kelly, Mrs. C. Berry and Mrs. R. Echtenacher. The next meeting will be held in the home of Mrs. E. Wohler, 1628 N. Evergreen, September 7 at 8 p.m.

Sympathy

Neighbors and friends extend sympathy to the family of Robert Smith who died suddenly while vacationing in Michigan.

Watch For Opening Of

Arlington Heights Currency Exchange

6 WEST CAMPBELL STREET

ARLINGTON HEIGHTS

About July 10

- Checks Cashed
- Money Orders
- Utility Bills
- Auto License Service

Negative Schaumburg Vote Lets Bars Down on New City

City life is coming to rural Schaumburg township after all.

With announcement of the failure of farmers to thwart plans of F & S Construction company to erect a subdivision, the builders have decided to conform to present zoning in order to start construction next week.

Initial building will be on 145 acres east of Roselle rd. between Golf and Higgins rds. Eventually 267 houses will be erected there on 20,000 square foot lots as permitted by present farm zoning.

Decision to go ahead with the development was made after farmers and residents of Schaumburg voted down a proposal to incorporate a 2 mile square area in the township as a village.

The measure would have permitted farmers to control zoning laws and thus prevent F & S from building.

A total of 124 voters went to the polls in the special election May 28 to defeat the move 88 to 36.

Still unsettled is the question of 35 acres designed for business and 435 acres set aside for 7,500 square foot flats. The county board has delayed a decision on this property since April 25.

F & S wants the 35 acres zoned for a shopping center. The smaller lots would include a complete sewage system. Septic tanks will be used on the 20,000 square foot lots.

Rudy Gasten, manager of the project, reported this week that 65 orders for homes on 20,000 square foot lots have been placed with the company. Selling price will be $14,950.

Attorney Louis Jacobson said one reason the Schaumburg residents voted down the village proposal was the realization that subdividing has meant higher values for farmland.

Season Tickets To Arlington Pool Now On Sale

Season tickets to the Arlington Heights swimming pool are now on sale at the field house from 9 a.m. to noon and from 2 p.m. to 5 p.m.

Issued to residents of the park district only, the passes are $12 for family, $7 for adults, $5 for children, and $2 for the wading pool. The family ticket includes use of the wading pool. The pool opens Saturday.

ARLINGTON HEIGHTS LODGE NO. 1162 A. F. & A. M.

Meets 1st & 3rd Thursdays 7:30 P. M.

First Presbyterian Church Hall

302 N. Dunton Ave.

David E. Wennerstrand, W. M.
912 No. Highland Ave.
Phone CL 3-2260

BURKETT A. DAVIS, sec.
136 S. Belmont Ave.
Phone CL 3-6232

"Simplified Insurance - Packaged Protection."

See

BETTY J. WILL

L. B. ANDERSEN & CO., INC.
MILWAUKEE AVE., WHEELING, ILL.
Phone 53 or Rogers Park 4-9400

PLUMBING SUPPLIES

Water Softeners & Laundry Equipment

Bathroom Fixtures

Automatic Hot Water Heaters

Gas — Oil — Electric

RAY WILKE

631 N. Haddow Ave. Arlington Heights

Phone CLearbrook 3-0764

Only **Gas**

Gives you **Hot Water Faster!**

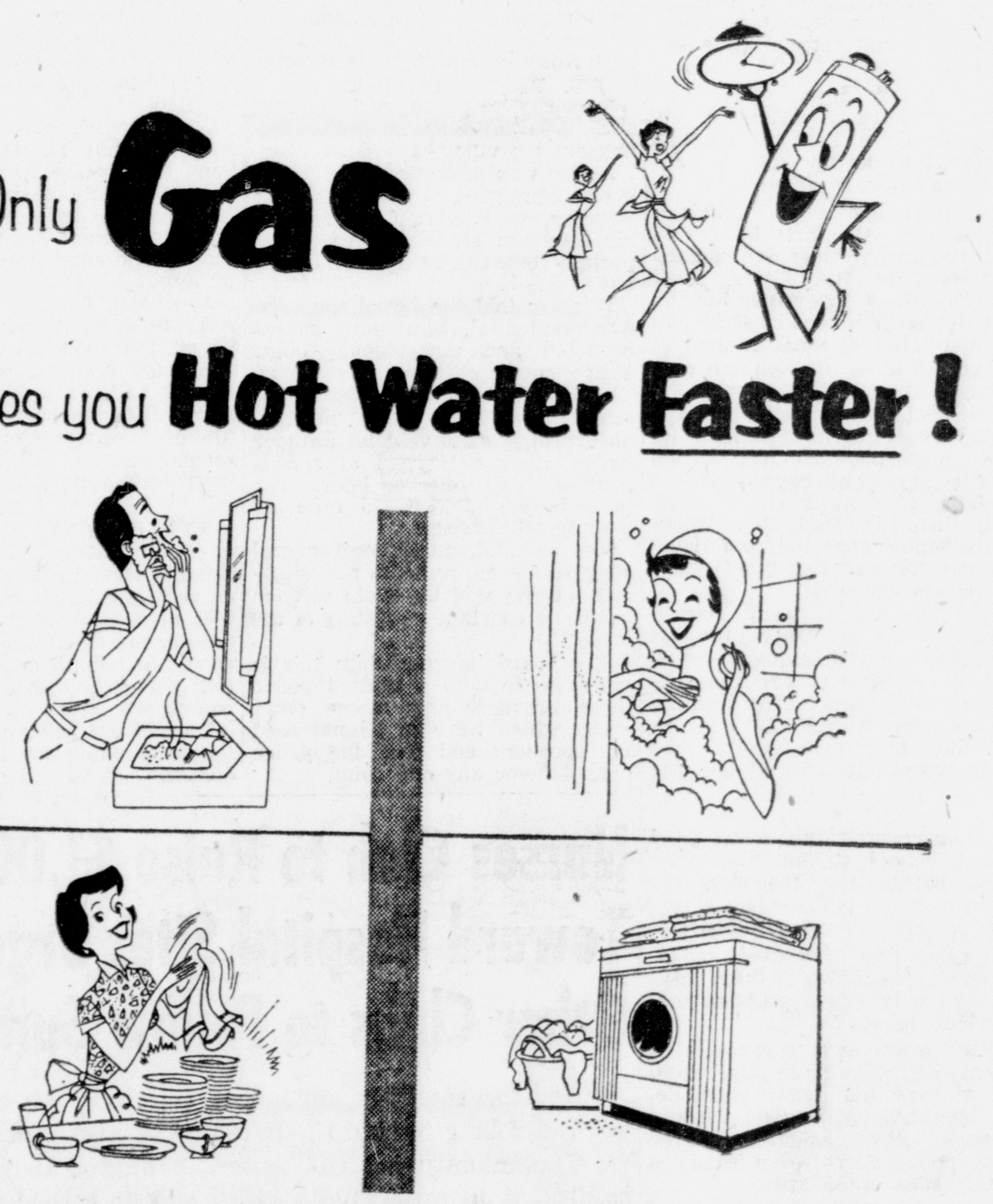

Why don't you retire that inefficient, old-fashioned water heater? It's false economy to struggle along with too-little hot water for your family's needs when a modern automatic GAS water heater will give you loads of hot water quicker . . . cheaper . . . more efficiently!

. . . Costs Less!

You see, Gas water heaters are scientifically designed to keep you supplied with hot water *all the time.* As soon as your "thirsty" automatic dishwasher and clothes washer begin to drain the supply, the GAS turns on full-flame automatically to replace the water that has been drawn off. And because modern GAS water heaters have such "quick-recovery," you don't need a bulky, space-taking tank. Enjoy *all* the hot water you want . . . any time! . . . *for just pennies a day!*

REMEMBER . . . with GAS there's no expensive installation necessary . . . your present service connections are more than adequate!

Get the proper size water heater for YOUR needs . . . see your plumber-dealer or visit our nearest store.

TERMS AS LOW AS $1.16 A WEEK

NORTHERN ILLINOIS Gas COMPANY

101 W. Campbell St.

Ph. CLearbrook 3-8107

Sidelights Of Arlington Heights

Bridal Showers

Miss Patricia Anne Ryan, June 11 bride-elect of James McEnaney, is being feted at a number of pre-nuptial parties. Mrs. Paul J. Moore, 634 S. Belmont, entertained at a kitchen shower in her honor May 27, at 3 p.m. for 20 guests. A pink and white color scheme was carried out in the party decorations and refreshments.

Mrs. Henry T. Winterbauer, 550 Banbury, and Mrs. Robert M. Beatty, 1612 N. State, were co-hostesses at a miscellaneous bridal shower given for Miss Ryan at the Winterbauer home at 8 p.m. yesterday evening. Twenty guests were present.

Miss Patricia Ryan will be guest of honor at a tea at 3 p.m. today given for her by Mrs. Martin F. Maher at the Maher residence, 303 E. Hawthorn. Eighteen guests have been invited.

Bridal Parties

Miss Barbara Ryan, younger daughter of the R. M. Ryans of 610 Fairview, whose secret marriage to William Sutton of Arborvale, W. Va., is being announced today, and Miss Patricia Ryan and her fiance, James McEnaney, were guests of honor at a bridal party and family reunion given Sunday at the Winthrop Harbor home of their uncle and aunt, Mr. and Mrs. Huele Briscoe. Twenty members of the families were present.

Mr. and Mrs. R. M. Ryan will entertain at their home tomorrow at 6 p.m. with a bridal buffet for members of the Ryan-McEnaney wedding party and out-of-town guests. Among those present will be Richard B. Bealka, St. Louis, Leo Culligan Jr., St. Paul, the Misses Katherine and Marie Homer, University City, Mo., Mr. and Mrs. F. A. Hunter of Maquoketa, Ia., and Mr. and Mrs. John Partridge, Rochester, Minn., Mr. and Mrs. Charles Ringhofer, Owatonna, Minn., John Betlach, Owatonna, J. F. Carter, L. C. McDonald, Jack McDonough, all of St. Louis.

Halstead-Martini

Miss Cathy Christie of Chicago and Miss Joyce Hamburg, 1234 N. Mitchell, were hostesses at a kitchen and linen shower given May 21 at 7:30 p.m. at the Hamburg home in honor of Miss Marilyn Halstead's approaching marriage June 18 to Peter Martini. Bridal colors of pink and blue were used in the decorations of a large parasol from which flowed colored streamers with a bridal gift attached to each. Party favors of small umbrellas and the light refreshments also were done in the bridal colors. Invitations were issued to 30.

Grothe-Taylor

Miss Laura Grothe, whose marriage June 18 to John E. Taylor of Chicago will be read at the Congregational Church in Brookfield, was honored by the mothers of her first grade pupils at South school with a luncheon and shower held at 12:30 p.m. yesterday in Brandt's restaurant, Palatine. Eighteen guests present gave Miss Grothe a group gift and corsage.

Reed-Walpole

Miss Barbara Reed, daughter of the T. K. Reeds, whose marriage to Peter Walpole, son of the Edward J. Walpoles of 205 Grove, Prospect Heights, will be solemnized June 11, and members of the wedding party will be entertained at a buffet supper at 8:30 p.m. tomorrow evening at the Reed home, 302 Drury lane. Thirty-five guests have been invited.

Weigel-Clossen

Miss Marilyn Weigel, daughter of the Leslie R. Weigels of 304 W. Ridge, Prospect Heights, was honored at a miscellaneous bridal shower given for her at 8 p.m. last night at the Deerfield home of Miss Joyce Linbach. Ten guests were present. Miss Weigel is the bride-elect of John Clossen of Ft. Sheridan, and the couple will be united in marriage June 18 at the First Presbyterian Church of Deerfield.

Farewell Parties

Mrs. Robert E. Coller, 714 S. Mitchell, who with her husband and children is leaving soon to make her future home in Roanoke, Va., was feted with a farewell "coffee" given at 1:30 p.m. June 2 by Mrs. Carl J. Bomanz at her home, 709 S. Mitchell. The 20 guests presented Mrs. Coller with a farewell gift.

Mr. and Mrs. Rolland A. Franzen, 819 S. Beverley, entertained May 28 at a 6:30 p.m. dinner-party for eight guests honoring Mr. and Mrs. Sterling L. Ross of 821 S. Chestnut, who are leaving June 10 for Kirkwood, Mo. Their new address in the St. Louis suburb will be 57 Glenwood lane, Kirkwood 22.

In Iowa-Kansas

Mr. and Mrs. Chester E. Bucknell, 1129 N. Douglas, returned Sunday from spending the weekend in Oskaloosa, Ia., at the home of Mr. and Mrs. Clifford Evans of that city.

Dick Riley, accompanied by his parents, Mr. and Mrs. Earl K. Riley of 738 S. Mitchell, his sister, Laurie, and her friend, Miss Kathy Miller, returned June 1 from Lawrence, Kans., where Dick has just completed his sophomore year at the University of Kansas.

Open House

Mr. and Mrs. Haldor Carlsen Jr., 1003 E. Euclid, were hosts at an open house and reunion Sunday at their home from 3 to 5 p.m. for 21 young men and women who were members of Mrs. Carlsen's second grade class at North school when she was an instructor at the school 10 years ago. Also present was Mrs. Ray Sauve, who also was a member of the North school staff in 1945.

Among those at the reunion were Jane Speers, George Skoog, Wayne Mueller, David Fellingham, Mary Jane Harth, Arlene Heiss, Bill Reis, John Busse, Tom Bray, Bunny Baumann, Nancy Wood, Ken Leark, Chuck Stadelman, Wanda Eakins, Arlene Gorder, Julie Fuhr, Joyce Harth, Roger Mueller and Ted Simero.

Birthday Celebrations

Leslie Kellogg, 11-year-old daughter of the Roger E. Kelloggs of 626 W. Campbell, celebrated her birthday Sunday with a 4 to 6:30 p.m. supper party for 10 of her friends.

Linda Connell, daughter of Mr. and Mrs. Walter L. Connell of 410 Windsor, was hostess at a 4:30 to 7:30 p.m. supper and birthday party at her home June 2 in honor of her twelfth anniversary. Fifteen of her classmates from the Junior high school were present.

Bridge Parties-Guests

Mrs. William E. Ferry, 516 S. Beverley, entertained at her home May 24 with a luncheon and bridge for eight guests. Mr. and Mrs. Ferry were also hosts May 29 at a buffet supper and bridge for eight friends.

Mr. and Mrs. Paul J. Moore, 634 S. Belmont, have had as their house guests for four days this week Mr. and Mrs. Robert K. Wolf and daughters, Nancy Nell and Sally Sue, of Tulsa, Okla.

To Indiana

Mr. and Mrs. Robert T. Evans, 1131 N. Harvard, accompanied by the Henry T. Winterbauers of 550 Banbury and the Martin F. Mahers of 303 E. Hawthorn, returned home recently from a five-day trip, part of which was spent at the University of Indiana, where they attended the commissioning, of the Evans' son, Robert M. Evans, as a second lieutenant in the air force. Following this the group spent several days vacationing in Brown county near Nashville, Ind.

Local Changes

Mr. and Mrs. James A. Smith, 203 N. Brighton, are moving from their Eastwood home June 15 to a new residence at 909 S. Dunton. Mr. and Mrs. Jan Behrens have purchased the former Smith property.

Mrs. Ruth Oberg and three children of Des Plaines are the new owners of the former Sterling L. Ross residence at 821 S. Chestnut and they will be moving into Arlington Heights in the near future.

Mr. and Mrs. Winston N. Kilbury, 430 S. Evergreen, are moving next week to the former Leon H. Grosby home at 1011 N. Illinois.

To Minnesota

Dr. and Mrs. Norbert F. Leckband, 211 N. Belmont, accompanied by their son, Garwood, and by Bob Pearson, returned to Arlington Heights Friday from Northfield, Minn. Bob Pearson, son of the Harry Pearsons of 503 N. Haddow, and Garwood have just completed their junior year at Carleton college. Garwood will leave June 15 for 6 weeks in Colorado where he will be a counsellor at a boys' camp near Estes Park.

Dr. and Mrs. Leckband had as their recent house guests for 3 days the doctor's brother and wife, Mr. and Mrs. Richard Leckband of North Hollywood, Cal.

From Out-of State

The Rev. and Mrs. Edgar H. Behrens, 420 S. Pine, are entertaining for several weeks Mrs. Behrens' mother and sister, Mrs. Amile Andrieu and Miss Louise Andrieu of San Jose, Cal., and Mrs. Behrens' aunts, Mrs. Charles Behan and Miss Louise Andrieu of New Orleans.

Mr. and Mrs. Wilson Schroeder of Fort Wayne, Ind., were weekend guests of Mr. and Mrs. Thomas M. Perkins, 119 S. Brighton.

In Wisconsin, Missouri

Mr. and Mrs. Lester G. Cordes Jr., 610 S. Dunton, and sons, Ronald and Lester, returned last week from 10-days at Lake Chetek, Burchwood, Wis.

Mr. and Mrs. K. T. Brusa, 417 S. Evergreen, have just returned from a two week vacation spent in St. Louis at the home of Mrs. Brusa's brother, Ulrich Brugger. Arriving Friday as guests for several days at the Brusa home will be Mrs. Lillian Kountz and Mrs. Marie Hornsberger of St. Louis, Miss Mary Elsie Prager of Chillicothe, Mo. and Mrs. Mary Ruckle of Park Forest.

Graduations

Mr. and Mrs. Charles Heiss, 315 W. Vine, will entertain with an open house Monday at 9:30 p.m. in honor of their daughter, Arlene's, graduation earlier that evening from the Arlington high school. Thirty guests will be present including relatives from Beloit, Wis.

Mr. and Mrs. O. Curtis Jacobsen, 745 S. Vail, returned May 31 from Columbia, Mo., where they attended the commencement exercises at Stephens' college where their daughter, Lois Annette, was a member of the 1955 graduating class. Their son, Brian, who has just completed his freshman year at Bradley university, Peoria, returned home Thursday for summer vacation.

To California, Michigan

Mr. and Mrs. Herbert Cunniff of Park Forest, accompanied by the latter's sister, Margaret Halvorsen of 735 N. Harvard, are leaving Friday for an extended vacation in California and Mexico.

Mr. and Mrs. E. F. Laurin, 700 S. Beverley, returned this week from St. Helen, Mich., where they were guests of Mr. and Mrs. Clyde Meredith, former Arlington Heights residents.

House-Guests

Mr. and Mrs. Herman H. Meyer, 507 E. Euclid, have as their guests the latter's father, Robert Knox of Springfield, Mo., and Mrs. Earl Mooney of San Antonio, Tex. Mr. Knox, who is the oldest living past president of the Paint Superintendents of Chicago, accompanied by Mrs. Knox and Mrs. Mooney, was the guest of honor at a dinner party held Monday evening at the Furniture Mart.

Also Entertaining

Mr. and Mrs. John M. Guthery, 13 S. Ridge, have as their guest for a two-week visit the former's mother, Mrs. George Guthery of Broken Bow, Nebr.

Mr. and Mrs. Thomas Colley, 212 E. Euclid, are entertaining as their house-guest the latter's aunt, Mrs. Ethel Bunker of Galesburg. Mrs. Colley entertained Wednesday at 10:30 a.m. at a "coffee" for 12 guests in her aunt's honor.

Other Happenings

Mr. and Mrs. M. W. Prellburg, 114 S. Pine, were in Ripon, Wis., last week attending the graduation ceremonies and commissioning of their son, Roland, as a second lieutenant in the finance corps of the United States army. Their elder son, Marvin W., who has been stationed for 20 months with the army at Fort Carson, Colo., has just received his advancement to a first lieutenant.

Luncheon-Coffee

Mrs. John W. Bowen, 514 S. Beverley, entertained at her home Friday with a 1 p.m. bridge-luncheon for eight in honor of Mrs. Joseph Metzger of Harrisburg, Pa. Mrs. Metzger is visiting for a month at the home of her daughter and son-in-law, Mr. and Mrs. Robert L. McFadin of 517 Banbury.

Mr. and Mrs. R. L. McFadin were hosts last weekend to Mr. and Mrs. Robert Schwyn and son, Bill, of Anderson, Ind., who until recently were local residents.

"Coffee" — Buffet

Mrs. Leon H. Grosby, 1011 N. Illinois, who with Mr. Grosby is moving soon to Barrington, was the guest of honor at a 9 a.m. "coffee" given May 26 for eight guests by Mrs. Maynard W. Whitelaw at her home, 400 E. Park.

Mr. and Mrs. Norbert J. Hruby, 618 W. Campbell, were guests Sunday at a 5:30 p.m. buffet for 30 at the Flossmore home of Mr. and Mrs. George Watkins. Guest list was composed of staff members of the development office of the University of Chicago.

FOR THE LOVELY JUNE BRIDE

Our Miss Carolyn will help you plan your wedding bouquet, attendants' flowers and chapel decorations.

SAUERLAND
FLOWER SHOP
Open daily 9 to9, Sunday to noon
417 S. State Rd., Arlington Heights CL 3-0470

R-U-AWARE?

Are you aware that you'll never get "stung" when you come to LOHR'S PHARMACY for any baby needs. We charge low prices at all times . . . guarantee satisfaction with every purchase. We can meet all your baby needs.

LOHR'S Pharmacy
On the highway, Arlington Heights CL 3-0722

Birthday Gifts
Party Favors — Paper Table Cloths, etc.
Shower Gifts • Infants' Wear
Toys • Games
Dolls • Hobbies
The VILLAGE STORE
818 E. Northwest Hwy., Arlington Heights CLearbrook 3-9119
Open 9 a.m. to 5:30 p.m. - Mon. & Fri. 9 to 9 Sundays 10 a.m. to 4 p.m.

SPORTS MODELS

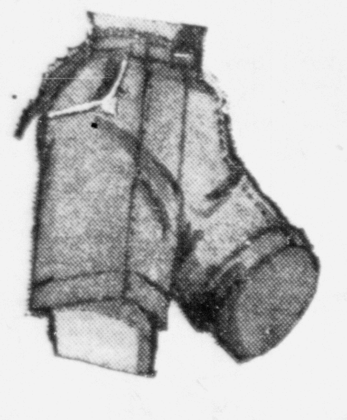

Streamlined convertibles made of beloved Poplin and Cotton Twills . . . elegance without extravagance. Ultramatic styling in sports car colors, trimmed with white piping and embroidered arrowheads. Stitched creases, zipper plackets, self-belts.

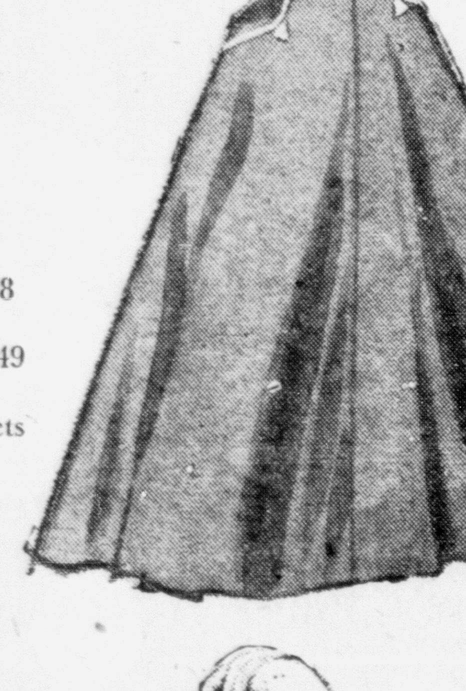

Guaranteed by Good Housekeeping

Shorts 2.29 - 3.50
Navy Jackets 3.69
Four Gore Skirts 4.98
Sleeveless Shirt 1.98 up
Toreador Pants 1.98 - 5.98
Bermuda Shorts 2.69 - 3.49
Terry Cloth Beach Jackets & Robes 3.98 & 5.98

PAR-FORM SWIMSUITS
as advertised in June "Seventeen" magazine.
Sizes to 42
8.98 - 16.98

Other Swim Suits
4.98 - 5.98

PADDLE AND SADDLE SPORTSWEAR

Terri Lee
Specialty Shop
210 E. Northwest Hwy., Arlington Heights CL 3-2243
Open Friday until 9 P. M.

ALLIANCE Genie
LIFT-A-DOR
AUTOMATIC GARAGE DOOR OPERATOR . . .

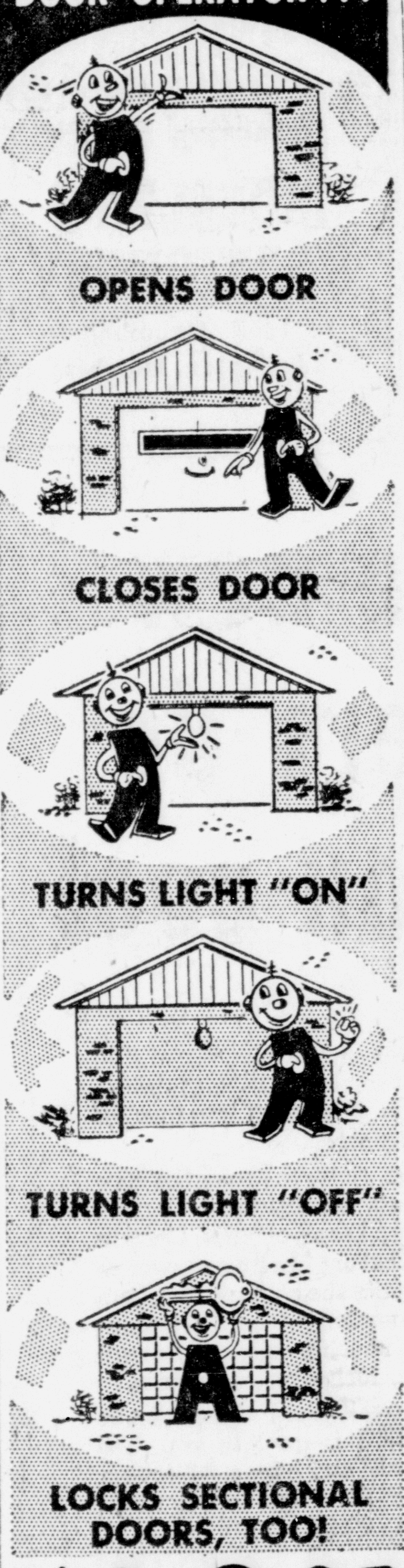

OPENS DOOR
CLOSES DOOR
TURNS LIGHT "ON"
TURNS LIGHT "OFF"
LOCKS SECTIONAL DOORS, TOO!

only $69.95 PLUS INSTALLATION

AMAZING NEW KEY LOCK SWITCH MODEL
Never leave your car! Turn key in lock switch easily installed alongside driveway or on wall of house or garage! Also available in Hydraulic Hose operated and Radio Controlled models from $79.95 to $219.95. See 'Genie' at your dealers today!

THE ALLIANCE MFG. CO.
ALLIANCE, OHIO
Makers of Famous Alliance Tenna-Rotor

VACATIONERS
Going away on vacation? Let the Locke Patrol Service protect your home inside and out.
Reasonable Rates
Licensed - Bonded
LOCKE
Patrol Service
& DETECTIVE AGENCY
Palatine, Ill.
GENERAL 8-2234

master
electric and radio
service
"We sell the BEST & service the Rest!"
1416 E. Northwest Hwy. at Stonegate, Arlington Heights
Phone CLearbrook 3-5880

Gifts for DAD

SUNDAY, JUNE 19

Whatever type of gift your Dad would like best, you are sure to find it in our wonderfully complete selection of Father's Day gifts, priced to fit every pocketbook.

SLACKS
In light weight materials for summer. 5.00 to 16.95

Arrow & Wilson
SHIRTS
In white or pastels, with Dad's favorite collar styles. 3.95, 4.50, 5.00

SPORT SHIRTS
By Arrow & Wilson, in a fine assortment of colors and fabrics designed to go well with slacks. Short or long sleeves. 3.50, 3.95, 4.50, 4.95

MALLORY STRAW HATS
In the new styles and colors. 5.00

SHORTS
& WALKING SHORTS. Smart new fabrics and colors, designed for comfort. 3.95 to 5.95

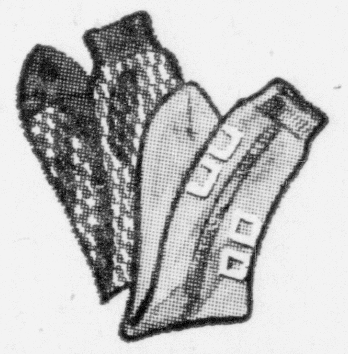

INTERWOVEN SOCKS
Regular or Stretch Socks. A large colorful assortment. 65c, 75c, 1.00

HOBBY JEANS
For loafing or work. Smart new colors. 4.95, 5.95, 6.95

PAJAMAS
A gift Dad would appreciate. Lightweight fabrics and colors, regular or shortie style. 3.95, 4.50, 4.95

When in doubt, a Gift Certificate from the ARLINGTON BOOTERY & MEN'S WEAR is sure to please

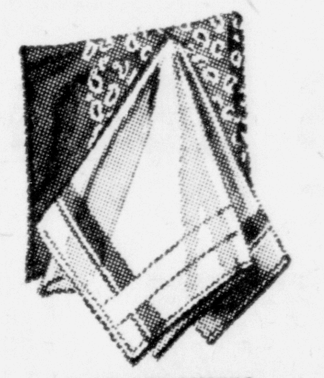

HANDKERCHIEFS
A large assortment of colors and initials in cotton or linen. 35c to 1.00

TIES
Beautiful new patterns and fabrics, sure to please Dad. 1.50, 2.00, 2.50, 3.50
New Bola Ties to wear with Sport Shirts 1.50 - 2.50

SUITS - THE IDEAL GIFT FOR DAD
Regular or Tropical weights, styled for comfort, in wool or rayon and dacron. 29.50 to 69.50

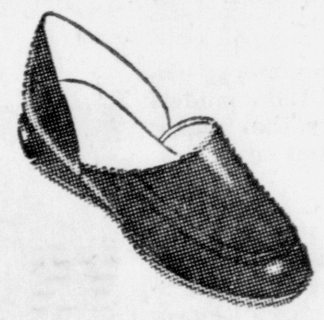

HOUSE SLIPPERS
LOAFERS OR PULLMAN SLIPPERS make a fine gift for Dad. 5.00 to 12.95

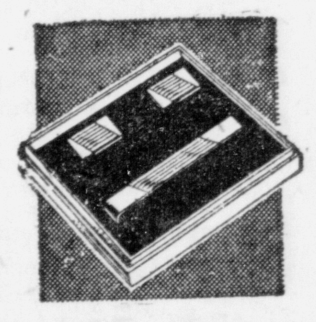

HICKOK JEWELRY
Wallets - Secretaries - Cuff Links - Tie Bars - Ascot Tie Guards. 1.50 to 6.00

VENTILATED OXFORDS
& LOW CUT OXFORDS, the ideal Father's Day gift. 9.95 to 16.95

BELTS, BUCKLES
& SUSPENDERS By Hickok, in dress or sport styles. Elastic or leathers. 1.50 to 5.50

Arlington Bootery & Men's Wear
CARL H. EWERT
8 Dunton, Arlington Heights CL 3-6738
Open Friday until 9 p. m.

Arlene Hauth CLearbrook 3-6709

Westgate News

It's A Boy

Mr. and Mrs. F. Dziki, 1616 W. Fremont, on the birth of their third son at Norwegian-American hospital May 24. The baby, who will be named David Jeffrey, weighed 7 pounds 14½ ounces at birth. He has 2 brothers, Philip, 3, and Steven, 1½. Grandparents are Mr. and Mrs. Philip Anderson, Villa Park, and Mrs. E. Dziki, Chicago.

Neighbors of Mr. and Mrs. Robert Althaus, 1705 Fremont, are sorry to see the Althaus being transferred to Kenosha. They moved into Westgate a year ago with Tom, 3, Dick, 2, and Jim, 6 months old. Moving into the Althaus house will be Mr. and Mrs. R. McClanahon, from Colorado.

Newcomers

Mr. and Mrs. Frank Conley, 107 Reuter, moved here from Chicago with their 4 children, Mary Pat, 11, Peggy, 6, Valarie, 3, and Michael, 2. The family attends Our Lady of the Wayside church. Mr. Conley is a representative for M. L. A. Publications.

Mr. and Mrs. Stan Stefan, 103 Reuter, moved into their new home April 15 from Chicago. The home was a 12th wedding anniversary present to each other. The Stefans have 2 daughters, Debbie, 5, and Denise Lori, 6 months. Mr. Stefan works for Fernstrom Storage and Van company as a traffic sales representative. They attend Our Lady of the Wayside church. Mr. and Mrs. Stefan enjoy playing bridge.

Mr. and Mrs. Raymond Mell lived in Chicago before moving into their new home at 207 Reuter. They have 4 daughters, Helene, 11, Marjeae, 9, Mary Rose 3, and Ann Marie, 6 months. The girls have a Scotty dog named Bobo. The Mells are cousins of Mr. Phillip Macherey, 1505 Euclid.

Birthdays

Pamela Townsend, 1517 W. Fremont, celebrated her 4th birthday May 30 by entertaining 20 neighborhood children for supper.

Karol Graczyk, 1417 W. Fremont, and 4 neighborhood girls enjoyed Karol's 10th birthday June 4. They were taken out to lunch and attended a movie.

Baptism

Mr. and Mrs. Reynold Nelson, 216 Reuter, had their daughter, Terri Lynn, baptized at Willington Park Methodist church, Chicago, Sunday. They had dinner at Mrs. Nelson's parents, Mr. and Mrs. J. S. Perry, Norwood Park. Terri Lynn has a sister, Jamie Sue, 2½ years old.

Mr. and Mrs. D. Rice, Reuter st., have as a house guest Mrs. Rice's sister, Miss Betty Branner, Maysville, Ky. After her visit here Miss Branner is going to work for Veteran's Research in Chicago.

First Communion

Mike Graczyk received his first holy communion at Our Lady of the Wayside church. Mr. and Mrs. A. Graczyk had 20 relatives in for dinner for the occasion.

Initiate 13 Into VFW Auxiliary

Thirteen new members were initiated at the regular monthly meeting of the VFW auxiliary to Arlington Heights post 981. The meeting was held at the VFW clubhouse June 1. New members joining the group were Rosemary Buttstadt, Ruth Calhoun, Lorraine Corda, Mary Jane Dieball, Theresa Happ, Helen Jaster, Maxine Langan, Marlene Montani, Terry Pagliai, Wanda Pilip, Barbara Rapp, Ruth Schoenbeck and Geraldine Williams.

Results of the Poppy day program were given by Irene Van Huele, chairman. The hospital party was also reported on by Elaine Allison. Members of the auxiliary and post entertained 1050 boys at the veterans division of the Elgin State hospital. The boys enjoyed games and prizes, some of which were donated by Arlington Bootery. All the boys received cigarettes given by the auxiliary.

Ninety discendants of Clarissa and Barnhardt Sayler met May 29 at the Merle guild clubroom in Arlington Heights for the annual reunion of the 12 children born to the couple. Three of the children are still living and are pictured above, left to right, Mrs. Myrta Green, 81, of Arlington Heights, W. O. Saylor, 86, La Hogue, Ill., and Mrs. Ida Sneed, 88, of Byron, Mich. Two sisters-in-law were also present, Mrs. Mail Sayler of Milford, Ill., and Mrs. Cora Saylor of La Hogue. The majority of the guests were from the Chicago suburban area; however, many came from southern Illinois, Michigan, Indiana and Ohio. (B5

Senior Tuxis To Present Talent Show At Church Saturday

Senior Tuxis, the high school group of Westminster Fellowship of Arlington Heights Presbyterian church, will present a talent show called "Ham Salade" at 7:30 p.m. Saturday in the church gym. The show will feature amateur or "ham" talent from the young people of the church with one special outside attraction, a barbershop quartet from Arlington Heights SPEBSQSA.

Included in the program will be acts by Adrienne Double and Sandra Johnson, Brenda Rudolf and Laurie Riley, Elizabeth Ann Prunty and Sandra Froyd, Judy Lips, Judie Fitz-Patrick, Laurie Riley and Norma Beisler. There will also be vocal and piano solos by Alan Hutchinson, Skip Rogers, Ray Feind Jr., Adrienne Double and Brenda Rudolf.

During the intermission, ham salad sandwiches will be served to the audience by members of the Tuxis group. The audience will be seated cabaret-style at small tables, in order that the snacks and iced tea can be easily managed.

Proceeds of the presentation will finance a trip for members of the youth group to attend a national mission station in Tennessee later this month. From 10 to 15 young people and a staff of 5 from the church will travel to Vardy community to aid in making physical repairs to the mission station and to aid in conducting devotional services with the young people there. The group will leave June 18 traveling the 600 mile distance by auto, and return June 26.

Tickets for the talent show will be on sale beginning at 6:45 p.m. at the door, the evening of the performance.

Young Married Club To Picnic Friday

Young Married Couples club of the First Presbyterian church of Arlington Heights will hold its annual family picnic Friday at 6:45 at Lake ave. woods-west.

Hosts are the new offcers, Mr. and Mrs. Dennis Malcolmson, president; Mr. and Mrs. Dick Bernthal, vice president, and Mr. and Mrs. Joe Brogan, secretary-treasurer.

Children are invited to this picnic, and games with prizes will be on the program for their entertainment. There will also be free pop for the youngsters.

Members and potential members are invited to bring their own meat and buns and a dish to share. Further information may be had by calling Clearbrook 3-3372 or Clearbrook 3-8768.

Children's Day Is June 12 At St. John Church

St. John Evangelical and Reformed church, Arlington Heights, will observe Children's day with a family service at 10 a.m., Sunday.

The theme, "I was glad when they said to me, Let us go to the house of the Lord!" will be emphasized with participation by children of the Sunday school. The sermon by Pastor J. G. Meiners, will appeal to all ages. Child-care for the smallest children will be provided as on other Sundays.

Immediately after the 10 a.m. family service, members and their friends will attend the annual congregational picnic in Scharringhausen grove. Those going are asked to watch for signs on S. State rd.

Scheduled are family dinner at noon in the grove; hot coffee, red hots, pop, ice cream and candy may be secured in the refreshment stand; 1:30-3 p.m., games and contests for children and youth; 3 p.m. grab bag for children; 3 p.m., games and stunts for adults; 3:30 p.m., exhibition softball game and 5:30 p.m., family supper.

Movies will be taken to be shown at a fall "family night." For information for transportation parties interested may call the church school superintendent, Myron Kuhlman at CL 3-5285.

St. John will begin its vacation church school Monday. The church is cooperating with 3 other Heights churches with details of the joint venture appearing elsewhere in this publication.

Present Awards To Wayside Bridge And Canasta Winners

A dinner dance at Arlington country club last Saturday brought to a close the bridge and canasta tournaments of Our Lady of the Wayside parish, Arlington Heights.

Proceeds of the tournaments will go into the Wayside building fund. Rev. O'Hara spoke briefly and expressed the hope that next year's tournament would be as successful. Mr. Edward Nemeth, chairman of the ways and means committee, was in charge.

Thirty-two couples competed in the 1954-55 bridge tournament with final awards going to Mr. and Mrs. William Pailey, first prize; Mr. and Mrs. David A. Brown, second prize and Mr. and Mrs. John A. Pepio, third prize.

Mr. and Mrs. William Scanlon won first prize in the canasta tournament which consisted of 12 couples. Second prize was awarded to Mr. and Mrs. John Cleary and third prize to Mr. and Mrs. Jack Madden.

MACSHORE CLASSICS

PLAYING IT COOL

The Sleeveless Blouse

2.98

So pretty, so cool . . . and how we love it! All worked out for you by MACSHORE in Superfine broadcloth with a perky Queen Anne collar, tucked front. White, pink, turquoise, brown, aqua, apricot, maize. Sizes 30 to 38.

LORRAINE - ANNE SHOP

18 W. Campbell, Arlington Heights CL 3-5909

Open Friday until 9 p. m.

PRACTICAL

Gifts

to make Dad Glad!

SUNDAY, JUNE 19

Rust Craft & Norcross Greeting Cards

MUELLER'S STATIONERY

13 E. Campbell

Arlington Heights

CL 3-1839

"IN WHATEVER HOUSES I MAY ENTER I WILL GO FOR THE BENEFIT OF THE SICK"

*(Author's name below)

This famous oath, sworn by every Physician, dedicates him to your welfare. There are many easier ways to earn a living than practicing medicine, but no better way.

We Pharmacists swear a similar oath, and you also can depend on us to live up to that pledge. With great pride, we co-operate with your Physician, for the benefit of your health.

YOUR PHYSICIAN CAN PHONE CLEARBROOK 3-3140 WHEN YOU NEED A MEDICINE

Pick up your prescription if shopping near us, or let us deliver promptly without extra charge. A great many people entrust us with the responsibility of filling their prescriptions. May we compound yours?

ARLINGTON HEIGHTS PHARMACY

25 W. Davis, Arlington Hts.

CLearbrook 3-3140

Prescription Chemists

*Quotation by Hippocrates 400 B. C.

Copyright 6W2-55

Great Gifts for a Great Guy! Wearables making winning gifts for Father's Day, June 19. Come, see our all-star lineup of the kind of togs men go for.

GIESEKE'S Store

105 E. Davis, Arlington Heights CL 3-0029

Open Friday until 9 p. m.

Look what the new Air Conditioners do besides keep you cool

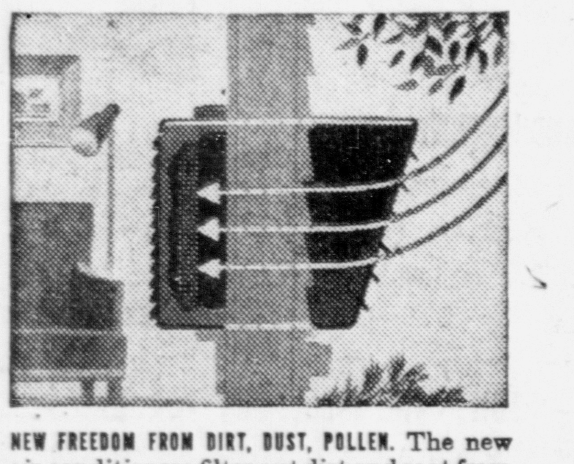

This summer more than 100,000 Chicago and Northern Illinois families will enjoy the wonderful comforts of an air conditioner.

And, as our pictures show, the new 1955 room air conditioners do lots more than just keep you cool. Certain makes even feature heating as well as cooling. (To take the chill off the room on a frosty morning.) There are models available now for virtually every type window, including casements.

But don't wait until the make or model you want is hard to get. See your dealer now and own a new room air conditioner for a few dollars down and as little as $2.87 a week!

1 NEW FREEDOM FROM DIRT, DUST, POLLEN. The new air conditioners filter out dirt and soot from outside—remove up to 99% of the pollen—a real boon to allergy sufferers. Your home stays cleaner, healthier.

2 DRIES THE AIR AS IT COOLS. No more muggy discomfort *this* summer—*all* 1955 models remove the excess humidity that makes you feel sticky, miserable. You enjoy dry, cool air all summer long. →

3 KEEPS OUTSIDE NOISES OUTSIDE. That's one of the benefits of air conditioning you'll really appreciate. No traffic or street noises to awaken you—and, the new air conditioners barely whisper as they work. ↓

Act now if you want Air Conditioning all summer

SEE YOUR DEALER

or PUBLIC SERVICE COMPANY

for this wide-open beauty

It's the new kind of hardtop—

The 4-Door Riviera!

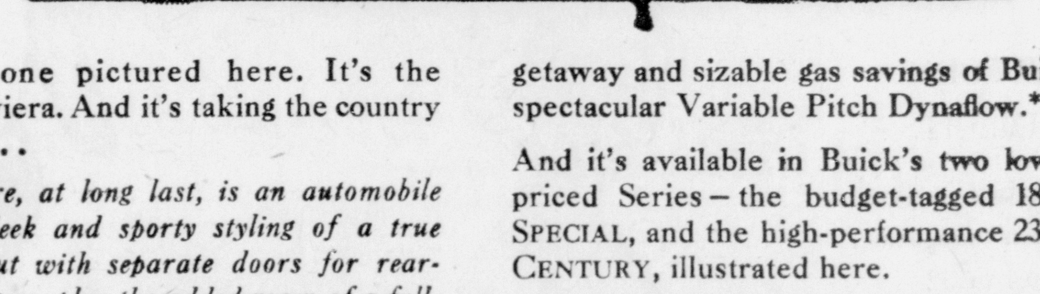

THERE seems to be some confusion about what a hardtop really is, and we'd like to set the matter straight.

A hardtop is a car that looks like a Convertible with the top up—but has a solid steel roof overhead—*and no center posts in the side window areas.*

Up until just recently, it could be built in volume only with two doors—not more—because it would take wholly new structural principles to hinge another set of doors without floor-to-roof center posts.

But Buick came up with those new structural principles and is now building—in volume—hardtops with *four* doors.

You see one pictured here. It's the 4-Door Riviera. And it's taking the country by storm . . .

Because here, at long last, is an automobile with the sleek and sporty styling of a true hardtop—but with separate doors for rear-seat passengers, plus the added room of a full-size Buick Sedan.

On top of that, this beauty is *all* Buick—with the buoyant ride of Buick's all-coil springing—the walloping might of Buick's record-high V8 power—the whip-quick getaway and sizable gas savings of Buick's spectacular Variable Pitch Dynaflow.*

And it's available in Buick's two lowest-priced Series—the budget-tagged 188-hp SPECIAL, and the high-performance 236-hp CENTURY, illustrated here.

Come visit us for a first-hand meeting with the 4-Door Riviera—and see how quickly and how easily the last word in automobiles can be yours.

*Dynaflow Drive is standard on Roadmaster, optional at extra cost on other Series.

Thrill of the year is Buick

MILTON BERLE STARS FOR BUICK—See the Buick-Berle Show Alternate Tuesday Evenings

WHEN BETTER AUTOMOBILES ARE BUILT BUICK WILL BUILD THEM

Harry H. Knaack Motor Sales, Inc.

16 N. Vail St., Arlington Heights CLearbrook 3-2100

Reporter To Receive Master's Degree

Charles Hayes, general assignment reporter for Paddock Publications, will be awarded a master of science in journalism degree from Northwestern university Monday.. He has been associated with the publications since August, 1954.

The publishers consider themselves fortunate in securing a reporter of Mr. Hayes' ability. He comes to the relief of an overworked editorial department brought about by the increase in coverage and size of paper made necessary by the growth of the communities being served.

Pedigreed Dogs Will Be Auctioned Saturday

Eight pedigreed dogs will be auctioned at 2 p.m. Sunday at Key's Animal Shelter, Sherman near Golf rds.

The auction was ordered by Probate Judge Robert J. Dunne after the public administrator pointed out their feed is costing the county $8 a day.

The animals belonged to Mrs. Charlotta Markshausen, 60, operator of the Pal-Ela Kennels on a 10-acre farm near Palatine. She was killed 3 weeks ago in an auto crash.

Six Belgian scipperkes and 2 dachshunds will be sold.

THE
ARLINGTON BALLET STUDIO
VALERIJA RIEKSTINA, Director
Phone: FIllmore 4-9385
presents a
Ballet Recital
THURSDAY, JUNE 16
7:30 p. m. at the Arlington Heights High School Auditorium
Adm. Adults $1, Students 50c
Tickets at the door

Sebring winner S. H. "Wacky" Arnolt, who copped that event in Florida recently co-partnered with Arlington's Bob Goldich, has entered the big race at Wilmot, Wis., this Sunday, June 12, when 75 drivers will compete in the sports car event. Arnolt will be driving an Arnolt-Bristol, starting at 1:30 p. m.

Goldich will also be driving an Arnolt-Bristol in the event. Two Palatine drivers entered include Don Davis Jr., an Austin-Healy, and Carl Buehler, a Corvette.

Here's Scouting

With Explorer Scout Bill Hogate

6 Eagles Set Pace For June Court of Honor

Thirty days of advancement in the Blackhawk District were represented in the June court of honor, held at Mount Prospect Central school auditorium June 1. Ninety-six boy scouts and explorers from Blackhawk district, covering Arling Heights, Mount Prospect, and Prospect Heights, were awarded second class award, first class award, merit badges, star award, life award, and Eagle award, scouting's highest achievement.

Heading the June court of honor were James A. Torrens, court of honor commissioner, vice chairman of the Blackhawk district, and chairman of the district advancement committee; William P. Utermohen Jr., district chairman; council commissioner Raymond Woodruff; Fred Voltmer, chairman of Blackhawk district explorer affairs; Charles Payne, member of the district advancement committee; Rev. Stevens, South church, chaplain; Joe Charles, court scribe, and from troop 51, bugler, Mike Nash.

Troop 23, led by scoutmaster Robert F. Paddock, was the host troop for the evening. Charles Perrin, district commissioner, and honorable scouter, led the special Eagle award presentation, patterned after the Schiff Training Center Eagle ceremony.

The 6 Eagle scouts were: Troop 23—Randall Bolsinger, Roger Meyer, John Torrens, and Dwight Zeman; Post 707—Carl Klehm, and Post 153—Robert Charles Jr.

All in all the feelings of the Eagles as to the progressing in scouting and helping of their fellow scouts with their Merit Badge knowledge was synonymous.

Below is the list of award winners:

SECOND CLASS

Troop 23: David Whitley, Richard Slonaker, James Palmer, Stephen Holderman, Michael Hartman.

Troop 37: Michael Koening, Ronald Graves, Ronald Sundblad, Roy Germer, James Meyer, Dennis Werner, William Sauerman.

Troop 53: Ronald Bingham.

Troop 66: William Osterman, Louis Schultze, Paul Heitz, Jack Mutti, Cary Nolan, Allen Keller.

FIRST CLASS

Troop 7: Robert Finch, George Hahn, Edward O'Gara.

Troop 23: Richard Meyers, Larry Larrson, Reggy Hawkinson.

Troop 37: Charles Rehfeldt, Richard Anderson, Dennis Tagtmeier.

Troop 53: Thomas Geogaris.

Troop 56: S. Peter Dykstra, Jr., Paul Douglas Burgess, Thomas Clark.

Troop 66: James Sikorski.

MERIT BADGES

Troop 7: Timothy Smith, John Newhard, George Fromm.

Troop 23: Dwight Zeman, John Torrens, John Peterson, Roger Meyer, Randall Bolsinger, Robert Sbarbaro, Richard Batts, Larry Larrson, Ed Gerrard, Ronald Marks.

Troop 32: Dwight Pate.

Troop 36: John Noble.

Troop 51: Robert Sawyer, Douglas Spaulding, George Sawyer, Jr.

Troop 53: Neil West, Phillip Kunz.

Troop 56: Jerry Olson.

Post 153: Robert Dahlquist, Robert Charles, Jr.

Post 707: Thomas Clarke, James Dresmal, Carl Klehm.

STAR SCOUT

Post 707: Thomas Clarke.

LIFE SCOUT

Troop 23: Ronald Marks, Ed Gerrard..

Troop 56: Jerry Olson.

Post 707: James Dresmal.

EXPLORER AWARDS

Post 707: Carl Klehm.

Seniors Win Awards For Outstanding Achievements

Natalie Glover, with a straight A average, was named valedictorian of the 1955 graduating class of Arlington Heights high school, before a school assembly last Tuesday.

Wardena Klingler, with a single B in her 4 years of high school, was named salutatorian.

* * *

DEPARTMENTAL awards were also presented at the assembly, going to 28 students who have done outstanding work in study and practice in each of the departments. Awards were limited to one for a student.

The complete list of award winners is as follows:

Julia Meyer, activities; Melvin Meyer, agriculture; David Bower, art; Dennis Maher, athletics, boys; Mary Jane Harth, athletics, girls; Joseph Zikmund II, Bausch Lomb award for science; Barbara Weidner, business education; Dorothy Balch, dramatics; Wardena Klingler, editor of Cardinal; Barbara Baumann, editor of The Heights; Charlene Hagberg, English.

Peter Holloway, forensics; Sandra Crawford, French; Louise Neinhold, German; Arlene Heiss, home economics; Kurt Bock, industrial arts; Rose Marie Balzano, journalism; Douglas Jerger, Latin; Dorothy Rehm, library; John Sheppard, mathematics; Bruce Nydal, music, instrumental; Ada Kilbury, music, vocal; Wayne Mueller, school spirit, boys; Barbara Coffman, school spirit, girls; Bern Schnyder, science; Natalie Glover, social science; Gerald .Rydberg, Spanish; Jack Johnston, student council president.

Girl Scouts And Leaders Ready For Day Camping

Day camp is just in the offing for brownie, intermediate, and senior girl scouts who enjoy life in the out-of-doors. For girls in the area of the council of northwest Cook county the first sessions start Tuesday, running for 4 days that week and 4 days starting Tuesday of the next week.

The 6 sites will be at Harms woods, Dam 4, Girl Scout House, Camp Pine, Deer Grove, and Lake Avenue Woods west.

"Day camping is fun" will be the slogan at whichever site the girls choose to attend. Girls from many troops meet together and find new friends as they explore, hike, sing, play, cook, and eat in their camp homes under the trees.

Directing camps near this area will be Mrs. Harold Gonzales of Park Ridge at Deer Grove and Mrs. C. E. Hughson Jr. at Camp Pine, Lake ave. and River rd.

Mt. Prospect women who will assist as counselors include Mrs. John Liston, Mrs. Ralph Mabbs and Mrs. John Vickers.

Palatine adults are Mrs. A. E. Castle, Mrs. Chamberlain, Mrs. Stuart Facinger, Mrs. Francis Robers, Mrs. Stilen and Mrs. Bert Thompson.

From Arlington Heights and Rolling Meadows the following will help in the program: Mrs. Aubrey Amundson, Mrs. Carlson, Mrs. Herbert Cornelius, Mrs. Alfred Garms, Mrs. Michael Garrity, Mrs. Fred W. Gieseke Jr., Mrs. S. J. Kalish, Mrs. Warren G. Loiselle, Ms. A. J. Rush, Mrs. William Self, Mrs. Raymond Sorensen, Mrs. Abiathar White, Mrs. Robert Wirst Jr. and Mrs. Robert Wright.

Counselors and directors have been receiving training during the first days of June.

McIntosh Asks Zone Changes In Maine Twp.

The Arthur T. McIntosh company will go before the county zoning board Thursday to seek rezoning of two parcels of land in Maine township consisting of 79¾ acres.

The company wants 66 acres between Central rd., Milwaukee ave. and Greenwood ave., presently zoned as a residential district requiring minimum areas of at least 10,000 square feet, rezoned to 7500 square feet.

The firm also wants 13¾ acres on the west side of Milwaukee ave., 2200 feet south of Central rd., to be rezoned from the 10,000 square feet required to 7500.

Salvation Army 'Doughnut Day' Friday

Doughnuts will be a familiar sight Friday, June 10, as Chicago and the surrounding suburbs observe the Salvation Army's annual tag day, "Doughnut Day."

From 7 a.m. until 4 p.m. approximately 12,000 volunteers will accept contributions from the public and reward the givers with the famous little brown doughnut-shaped tags. Goal of this year's drive is $125,000.

Exclusive Boy's Wear
Infants To Sixteen

SUMMER TOGS FOR BOYS

Many Items Styled for Davy Crockett
Featuring Nationally Known Brands
KAYNEE - ROB ROY - ARROW
David Copperfield · Robt. Bruce · Iwanta · Danny Dare · Lake Land · Shanhouse · Billy The Kid · Tuffies · Wranglers Jeans · Huskies · Munsingwear · Hobbie Underwear · Kricket · Hose.
Open Friday to 9 P. M.
JAC'S
BOYS and INFANTS SHOP
23 W. Davis Arlington Heights
CLearbrook 3-1830
Visit Our Men's Shop for Size 16-18-20
2 Doors East

This summer vera promises to leave you high and dry! Her spring tip scarf tucks curls away from the salt spray, shifting sands and your sun-tan lotion. In an array of colors in fine cottons.
Tote Purses to match.
Priced at (Sets) 3.95 & 4.95
Muriel Mundy
SILHOUETTE SHOP
19 W. Davis Arlington Heights

NAILING DOWN MY FUTURE

Every dollar saved helps to build a firm foundation for a secure and happier tomorrow. Nail down your own future by starting a savings plan during these prosperous years when money is plentiful.
FEDERAL HOME LOAN BANK SYSTEM MEMBER
FEDERAL SAVINGS AND LOAN INSURANCE CORPORATION — INSURED
Arlington Heights Federal
SAVINGS AND LOAN ASSOCIATION
11 North State Road, Arlington Heights
Clearbrook 3-7670

AT BOWEN HARDWARE
LOVELY, PRACTICAL GIFTS FOR THE June Bride

See our fine selection of gifts that any bride will be proud and happy to own. Shop now while selections are complete.
KROMEX 4-PC. KANISTER SET 8.95
Deluxe Tu-Tone aluminum set with tight Black plastic covers. Easy to keep clean. White raised letterng. 1¾ lb. coffee, 5 lb. sugar, 5 lb. flour, 12-oz tea.
MIRRO electric PERCOLATORS completely automatic
"Mirro-Matic"—just put in coffee and cold water and plug it in. Starts perking in seconds. *Automatically* stops when coffee is done and changes to low heat—keeps coffee drinking-hot till poured. Gleaming polished aluminum. 8-cup size........12.50
Chrome Mirro-Matic with same features as percolator described above. Brilliant chrome on aluminum. 8-cup size......19.95
WESTCLOX SLEEPMETER ELECTRIC ALARM
Save over 45% now! Smart styling—modern dial. Ivory plastic case, non-breakable crystal. 4¾" high.
Regular Value 5.45
Now 2.98
GENERAL ELECTRIC
1.00 DOWN
19.95 AUTOMATIC SKILLET
Cook, broil, fry, bake, stew or pan-broil automatically right at the table with perfect results every time. Automatic temperature selector. Cooking guide on handle. Can be immersed in water for easy cleaning. 3-qt. size.
REG. 16.95 10.88 SANDWICH GRILL
Really two appliances in one — interchangeable grids to make golden waffles or grill delicious sandwiches right at the table. Fry bacon and eggs, hamburgers or small steaks, too. Perfect for yourself or as a wonderful gift.
Copper-Clad Stainless Steel For A Lifetime of Cooking
REVERE 11-PURPOSE SET
A popular, practical assortment of fine utensils that will add beauty to your kitchen and pleasure to your cooking. Copper-clad to spread heat quickly and evenly. Cool, plastic handles.
Pay as low as 1.00 DOWN complete set 39.95
11-PURPOSE SET Contains
• 1 quart Covered Sauce Pan
• 3 quart Covered Sauce Pan
• 8" Covered Skillet and Egg Poacher Insert
• 10" Covered Skillet
• 1½ quart Double Boiler
• Special DeLuxe Hanging Rack
SPECIAL PYREX WARE
3.50 VALUE ONLY 2.49
COLOR MIXING BOWL SET
Use to mix, bake, serve and store foods. Heat-resistant. Cap. 4-qts., 2½-qts., 1½-qts., 1½-pts.
COSCO ELECTRIC UTILITY CART
12.45 VALUE only 9.95
Handy utility cart with 2-way electric outlet, heavy duty cord. Accommodates any portable appliance. Chrome plated tubular steel legs and handles. Colorful Red, Yellow, or White enameled top, shelf.
at Your Friendly Neighborhood Store!
GREATER VALUES · BETTER SERVICE
BOWEN HARDWARE
DAVIS at STATE •• ARLINGTON HEIGHTS, ILL.
PHONE CLEARBROOK 3-0316
OPEN NIGHTLY to 8:30 SUNDAYS 9 to 12

Open New Baton Class This Saturday

Jennie Blatchford, Northwestern senior and professional drum majorette instructor, will begin a new baton twirling class Saturday at 9 a.m., at Arlington Hts. high school. All those interested in receiving instruction during the summer months are urged to attend.

Miss Blatchford has instructed the "Jenniettes" who have recently appeared in the Armed Forces day parade in Skokie, and the Memorial day parades in Arlington Heights and Mt. Prospect. The corps will travel to Warsaw, Ind., July 2, to give a twirling exhibition for the Ed Clark Memorial Baton Twirling contest.

Jennie is a member of the Professional Twirling Teachers' society and has conducted twirling camps and clinics throughout the country. (ACM

TV RADIO PHONOGRAPH

we're service specialists

Make us your headquarters for prompt, reliable service

We service all makes and models.

CALL

Electronic TUBES

CLearbrook 3-5880

master electric

1416 E. N. W. Hwy., Arl. Hts.

New Service! New Schedules

FROM GLENVIEW

AFTERNOON *Hiawatha* with Super Dome

TO **ST. PAUL-MINNEAPOLIS**

Central Standard Times Shown
No Change

Lv. Chicago	Daily	1:00 PM*
Lv. Glenview		1:18 PM
Ar. Milwaukee		2:18 PM
Ar. St. Paul		7:15 PM
Ar. Minneapolis		7:45 PM

RETURNING

Lv. Minneapolis	Daily	12:30 PM
Lv. St. Paul		1:00 PM
Ar. Milwaukee		5:45 PM
Ar. Glenview		6:46 PM
Ar. Chicago		7:15 PM*

Also serving La Crosse, Winona, Red Wing.

Connection at Milwaukee with the Chippewa HIAWATHA for Hilbert, Green Bay, Iron Mountain, Channing. Through service returning, Chippewa HIAWATHA stops daily 9:10 pm at Glenview.

Connection at New Lisbon with the North Woods HIAWATHA for Wisconsin Rapids, Wausau, Merrill, Tomahawk, Minocqua.

*Does not carry passengers from Chicago to Glenview.

A DAY IN MILWAUKEE

EARLIER DEPARTURE

Lv. Chicago	Daily	8:15 AM
Lv. Glenview		8:35 AM
Ar. Milwaukee		9:40 AM

RETURNING

Lv. Milwaukee	Daily	4:00 PM
Ar. Glenview		4:58 PM
Ar. Chicago		5:25 PM

★ NEW

GLENVIEW-MADISON

Lv. Chicago	Daily	9:00 AM
Lv. Glenview		9:19 AM*
Ar. Madison		11:50 AM

RETURNING

Lv. Madison	Daily	5:00 PM
Ar. Glenview		7:28 PM*
Ar. Chicago		7:50 PM

*Stops at Glenview to take or leave Madison passengers.

From DEERFIELD

COPPER COUNTRY LIMITED Stops 8:11 PM for passengers to Green Bay, Upper Michigan.

PIONEER LIMITED Stops 11:27 PM for passengers to St. Paul-Minneapolis; also Wausau, Minocqua and other Wisconsin Valley points.

RETURNING

Stops 7:12 AM to leave passengers from beyond Milwaukee.

All trains diesel powered and air conditioned

TICKET OFFICES

GLENVIEW Glenview Road west of Waukegan Road

DEERFIELD Deerfield Road west of Waukegan Road

CHICAGO 163 W. Jackson Blvd., or Union Station

TICKETS may be purchased at Glenview and Deerfield for any destination in the U.S. via The Milwaukee Road or connecting lines.

THE MILWAUKEE ROAD

Open House At Wilson Realty In Palatine

CHARLES WILSON

An open house Saturday will welcome residents of this area to the new Charles H. Wilson Realtors showroom at 110 S. Northwest hwy., Palatine.

"Everybody is invited," said Norman S. Falkanger, manager of the new Wilson office in Palatine. "We will have gifts for the ladies and children."

The open house will be held from 10 a.m. to 6 p.m.

* * *

EXPANSION of the Arlington Heights realty firm is designed to extend its services to residents of the entire northwest suburban area, according to Charles H. Wilson, president.

The new Palatine office follows by just 30 months the opening of the Wilson firm's doors in Arlington Heights.

During this 30-month period, ending May 31, 1955, the Arlington Heights office has recorded a sales volume totaling $5,784,745.

A feature of the Wilson offices in Palatine and Arlington Heights is the Gallery of Homes, an attractive photographic display of current offerings in the northwest suburbs.

Members of the staff, in addition to Wilson and Falkanger, include David A. Zimmerman, secretary and general manager, William G. Keiner, Robert L. Nelson, Edward C. Kohl, and Arthur A. Schott. (B5

Continue Effort For 'Flag at Every Home'

Arlington Heights Womans club is continuing its effort to have an American flag flying in every home in the Arlington Heights area on every patriotic day throughout the year.

Local organizations cooperating with the Womans club in the sale of flags are the Little League, American Legion, D.A.R., Junior Womans club of Rolling Meadows, and the VFW. Each organization will receive a profit for the flags they sell, and may use the money for their needs. The Womans club hopes from their proceeds to send a contribution to the Cross of Cairo, a project that is endorsed by the General Federation of Women's clubs.

Flags offered for sale are 3'x5' and include staff and fittings.

* * *

THE WOMANS club is pleased with the response to this patriotic project and the cooperative community spirit that has been shown.

The Little League and other organizations are still dilligently working to make this all-out effort a success. It is hoped that by June 14, flag day, or not later than the 4th of July, a flag will be flying from every home. The flag is a symbol of the wonderful country we are privileged to be a part of, and should be displayed with pride.

Those who need a flag can call one of the above organizations, or Mrs. Richard Bronwell, and her American Citizenship committee of the Womans club, will have them for sale at Willson & Florence Real Estate Co., 28 E. Northwest hwy. In Prospect Heights call Mrs. Raymond L eschel, CL 3-3279.

WANTED!

Cleaning Customers who are hard to please

- DRAPES
- SLIPCOVERS
- FINE HAT WORK
- REWEAVING
- WATERPROOFING
- HAND FINISHED SHIRT SERVICE
- REPAIRING

All Dry Cleaning done in our plant

We Guarantee all our work

VANITY CLEANERS

Free Pickup and Delivery from Arlington Heights

Call Enterprise 2677 (no toll)
Wauconda, Ill.

Women of the Moose Hold Nominations

Women of the Moose, Des Plaines chapter 835, held a business meeting May 26 at which time the following members were nominated for offices: Magdalene Remsing for senior regent; Katherine Dean and Doris Crowcroft for junior regent; Eleanore Reiter, Ethel Makarskie and Ronnie Stromberg for chaplain; Rose Page, Cora Jonas, Cora Miske and Lou Schimke for treasurer, and Ruth Engh, Iva Crowcroft and Loretta Schuman for recorder.

Annual election is June 9 at 8:30 p.m. at the Moose hall. Members whose dues are in good standing are entitled to vote.

The following persons were voted on and approved for initiation at a future meeting. Mary Erickson, Marion Schanmier, Emily Honickle and Ann Faust.

Installation of new officers will be held at the new North school, Des Plaines, June 25 at 8 p.m. Reception will be at the Moose hall following the initiation.

Earns Memorial Award

MARGO PETERSON

Miss Margo Lourdes Peterson, 730 N. Pine ave., Arlington Hts., was graduated from St. Rita High School for the Deaf in Cincinnati Sunday, May 29.

Miss Peterson received the Archbishop Mc Nicholas memorial award from the Catholic diocese of Cincinnati which was based on scholastic achievement, character, school spirit, cooperation with her superiors and maintaining an "A" average for 4 years.

Her parents, Mr. and Mrs Robert A. Peterson, and sisters, Normajean and Michele, drove to Cincinnati over Memorial day weekend to participate in the occasion. (B5

Puffer Attends Alumni Dinner Of Alma Mater

Dr. and Mrs. Noble J. Puffer, Palatine, attended the annual Alumni dinner at Illinois Wesleyan university, Bloomington, Ill., on Saturday, June 4. The dinner meeting, which was attended by more than 300 alumni, was held at Memorial Center on the campus on the eve of the university's 96th Commencement exercises.

Merrill J. Holmes, president of Illinois Wesleyan, welcomed the visiting alumni and Richard Read of Bloomington, president of the Alumni Association, presided.

Speakers for the occasion were alumni George Hinshaw, vice president of the Goodyear company, in charge of Goodyear Foreign Operations, Inc., Akron, O.; William Wilson, Chicago, Illinois lawyer; and Spencer Green Ginn and company music department representative and onetime Dean of Wesleyan's School of Music.

Notice of Public Hearing

NOTICE IS HEREBY GIVEN that a tentative budget and appropriation ordinance for road and bridge purposes of Elk Grove Township in the County of Cook, State of Illinois, for the fiscal year beginning March 28, 1955, and ending March 26, 1956, will be on file and conveniently available to public inspection at Town Clerk's Office from and after 8 o'clock P.M., Thursday, June 9, 1955.

Notice is further hereby given that a public hearing on said budget and appropriation ordinance will be held at 7 o'clock P.M., Thursday, June 16, 1955. at Office of Town Clerk in this Elk Grove Township, and that final action on this ordinance will be taken by the Highway Commissioner at a meeting to be held at Office of Town Clerk at 8 o'clock P.M., Thursday, June 16, 1955.

RONALD L. BRADLEY,
Highway Commissioner.
C. A. SCHARRINGHAUSEN,
Clerk. (B5

Trude Has Two New Developments In Arlington

Trude Land Development Co., has completed plans for a new development on S. Walnut st., Arlington Heights. Plans call for the erection of 80 homes which will sell between $23,000 and $35,000.

The company also has plans for the developing of an addition to Scarsdale in the 300 block on S. State rd. They call for 35 homes to sell between $27,000 and $35,000. The size of the lots will be commensurate with the size of homes to be erected thereon.

The Scarsdale addition comprises the property involved in an unsuccessful effort 2 years ago to have it rezoned for a shopping center.

Trude Land Development Co. has erected over 400 homes in Arlington Heights. They have employed an administrative assistant, Tom Pettise, formerly with the Public Service Co. of Northern Illinois. Mr. Pettise will be the "leg man" to check on the building construction.

Roseonna Society To Install New Officers

Mrs. Herbert Bantz, Morton Grove, will be installed as president of Roseonna African Violet club at the luncheon meeting Monday.

Mrs. Charles Wechselberger will install all new officers at Johnstone's restaurant, 4747 Peterson ave., Chicago, following the luncheon.

Notice of Public Hearing

NOTICE IS HEREBY GIVEN that a petition was filed with the undersigned on April 13, 1955, praying that the following described territory, viz:

The South 660.45 feet of the East ¼ of the Northwest ¼ of Section 28 Township 42 North, Range 11, East of the Third Principal Meridian in Cook County, Illinois.

The South 660.45 feet of the West ½ of the Northeast ¼ of Section 28 Township 42 North Range 11, East of the Third Principal Meridian in Cook County, Illinois;

be detached from School District 23, Cook County, Illinois, and annexed to School District 25, Cook County, Illinois.

NOTICE IS HEREBY FURTHER GIVEN that the return day on which the hearing upon said petition will be heard will be June 16, 1955, at 2:00 o'clock P.M., and that a public hearing will be held on said petition by the County Board of School Trustees of Cook County, Illinois, in the office of the County Superintendent of Schools of Cook County, Illinois, at 69 West Washington Street, Chicago, Illinois on June 16, 1955, at 2:00 o'clock P.M.

DATED THIS 23rd day of May, 1955.

NOBLE J. PUFFER
Secretary, County Board of School Trustees of Cook County, Illinois.

Published in Paddock Publications May 26, June 2, 9, 1955. (AC

Special Assessment Notice

Docket No. 133

NOTICE is hereby given to all persons interested that the Board of Trustees of the Village of Arlington Heights, Illinois, having ordered a local improvement to be made in said Village of Arlington Heights, consisting of the construction of a connected system of Portland Cement concrete combined curbs and gutters, storm water inlets, catch basins, catch basin connections, together with all necessary connections, adjustments and appurtenances, in SOUTH BEVERLY LANE from the south edge of the existing pavement in ROCKWELL STREET to the north edge of the existing pavement in CENTRAL ROAD, as more fully appeals from the ordinance providing for the same, being on file in the Office of the Village Clerk, and having applied to the County Court of Cook County for an assessment of said improvement, according to the benefits, and an assessment therefor having been made and returned to said Court, the final hearing thereon will be held on the 30th day of June, 1955, at the hour of 10:00 o'clock A.M., Central Daylight Savings Time, or as soon thereafter as the business of the Court will permit.

All persons desiring to file objections in said Court before said day may appear on the hearing and make their defense.

Said assessment is payable in ten (10) annual installments with interest at the rate of six per cent (6%) per annum.

Dated, Arlington Heights, Illinois, June 2, 1955.

WILLIAM F. MEYER JR.,
Person Appointed To
Spread Said Assessment.

Published in Arlington Heights Herald June 2, 9, 1955.

Legal Notice

Public Notice is hereby given by the Board of Fire and Police Commissioners of the Village of Arlington Heights, Illinois, that it will hold a written examinaton for the purpose of making appointments to the position of patrolman within the Police Department of the Village of Arlington Heights, Illinois.

All applicants shall be over 23 and under 35 years of age and meet the requirements of the following physical schedule:

Height	Minimum Weight	Maximum Weight	Minimum Circumference of Chest Quiescent
5 ft. 8 in.	145 pounds	185 pounds	34 inches
5 ft. 9 in.	150 "	190 "	34½ "
5 ft. 10 in.	155 "	195 "	35 "
5 ft. 11 in.	160 "	205 "	36 "
6 ft.	165 "	210 "	36½ "
6 ft. 1 in.	170 "	215 "	36½ "
6 ft. 2 in.	175 "	225 "	37½ "
6 ft. 3 in.	180 "	230 "	38½ "
6 ft. 4 in.	185 "	235 "	39½ "
6 ft. 5 in.	195 "	250 "	42 "

Applicants must have a chest expansion of not less than [illegible] inches.

Such examination will be held at the Village Hall, Municipal Building, Arlington Heights, Illinois, on Saturday, the 25th day of June, 1955, at the hour of 10:00 o'clock in the forenoon (Daylight Saving Time).

Successful candidates shall thereafter be required to pass the Board's medical, physical and personal interview examinations.

All candidates, who desire to submit themselves for such examination, shall so advise the Board of Fire and Police Commissioners in care of the Village Clerk prior to the 23rd day of June, 1955. Application blanks may be obtained at the Village Hall.

Dated this 7th day of June, 1955.

BOARD OF FIRE AND POLICE COMMISSIONERS
By: Fred J. Scheuner, Secretary.

Published in Arlington Heights Herald June 9, 16, 1955.

A 23 year old Des Plaines woman died as a result of this crash at Rand and River rds., Monday, which involved 3 cars. Above auto was driven by Mrs. Patricia Proebstle, Arlington Heights. It was struck by another car driven by Frank Kwarciany, 46, of Chicago, who was charged with reckless homicide, going through a red light nad driving too fast for road conditions. Mrs. Gertrude Jenkins, who was a passenger in the Proebstle auto, died 4 hours after the crash. —Henkels Photo

Goodwill Truck June 15

Goodwill Industries truck will be in Arlington Heights Wednesday, June 15.

Mrs. Robert Long will accept calls for Goodwill pick ups through May 14. Anyone with items to donate is asked to call Mrs. Long at CLearbrook 3-7788.

Notice Of Letting

(1) Sealed proposals will be received in the office of the Village Clerk until 8 o'clock P.M., June 21, 1955 for furnishing materials required in the maintenance of Section Route Art. St. No. 1, 3, 4, 8, 10, 11, 12, 13, 14, 15, 18 & SA 111 Municipality Arlington Hts. and at that time publicly opened and read.

(2) Proposals shall be submitted on forms furnished by the Municipality which may be obtained at the office of the Village Clerk, and shall be enclosed in an envelope endorsed "Material Proposal, Maintenance."

(3) The right is reserved to reject any and all proposals and to waive technicalities. Proposal guarantee will not be required. A surety bond for the full amount of the award will not be required.

BY ORDER OF
President and
Board of Trustees
Vilage of Arlington Heights
CARL H. WEINRICH,
Village Clerk

Published in the Arlington Hts. Herald June 9, 1955.

Beginning Scout Leaders' Course Starts Friday

So that women planning to become girl scout troop leaders or assist on troop committees may become prepared before the fall season starts, the council of northwest Cook county is starting a beginning group leadership course Friday at 5330 Canfield ave., in district II. It will be in the St. Eugene school and will run from 9:30 to 2:30 June 10, 17, 24, 30.

Registrations for these courses may be made through the scout neighborhood chairmen and information as to their names or about the course may be obtained from the girl scout office at Park Ridge.

Since active scout leaders find the leaders' guides to the program of the girl scouts so helpful as they continue to work with their troops and since the troop committee members can read it to obtain a better continuing understanding of their functions and the meaning of the program, there will be available and on sale at the training sessions.

Mrs. James Gow of Arlington Heights has been appointed as the new training committee chairman of th council, replacing Mrs. M. E. Smith, also of Arlington Heights, who is now third vice president. Mrs. Bruce Corbett, Prospect Hts., resigned the latter position recently. (AMPK

Free Chest X-Rays June 16 In Arlington

Free chest X-rays will be offered residents 15 years old and over, Thursday, June 16, when a mobile unit is parked at the village hall, 101 W. Davis st., Arlington Heights.

X-raying hours are from 12 noon to 6 p.m.

* * *

THE UNIT intended to serve as an adjunct to the routine community, industry, food handler and school surveys conducted in various parts of the year, is available primarily to persons needing large 14 x 17 in. X-rays for pre-employment, pre-marital, prenatal, and licensing purposes, or as follow-up to suspicious signs found in small-film surveys. However, since the unit can take small "survey" X-rays, too, persons who have not checked their chests for TB within the past year, can do so at this time.

The service is being provided by the Suburban Cook County Tuberculosis Sanitarium district in cooperation with the Christmas Seal-sponsored Tuberculosis Institute of chicago and Cook county and municipal health departments.

Family Picnic

Mr. and Mrs. Club of Arlington Heights First Presbyterian church will hold its family picnic at 3 p.m. June 11 at Deer Grove.

Those attending will bring their own picnic lunches, including beverages, hot dishes and salads. Ice cream will be furnished.

WHO'S GOING TO PAY FOR THIS?

Smashups spell trouble for everybody, but especially for the man who must foot the bills for car damage and personal injuries. Be sure you're adequately protected.

Behrens Insurance Agency

100 N. Dunton, Arlington Heights CL 5-1500

Watch For Our Grand Opening

THURSDAY, FRIDAY, SATURDAY JUNE 16, 17, 18

Free Gifts For Everyone

HILLTOP APOTHECARY SHOP

AMELIA SHARKEY, R. Ph.

415 S. State Rd., Arlington Heights CL 5-1300

A Modern Family Drug Shop For All Your Family Needs

Top Performers

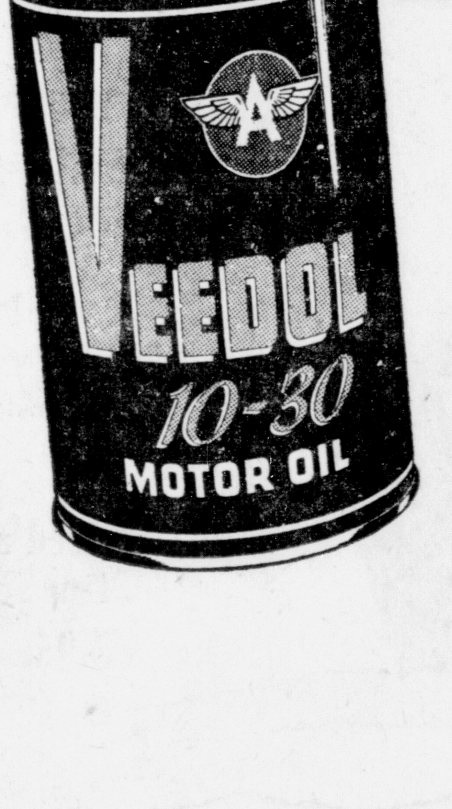

Together they give you highest octane performance . . . up to 40 extra miles per tankful. Flying "A" Tydol Ethyl burns clean . . . gives you high octane power. 100% Pennsylvania Veedol 10-30 cuts down octane-robbing carbon deposits for extra power . . . stops sludge and acid wear . . . gives extra oil economy, too. *Change now* for top engine performance.

See Your TYDOL DEALER for "Everything Good for Your Car"

STERLING OIL COMPANY

"The Ackerman Bros."

Northwest Hwy. & State Rd. Arlington Heights CLearbrook 3-7426

FATHER'S DAY
GIFTS for your FAVORITE GUY
That's Got Everything

I'm *Lucky* you're my *Pop*
by **VAN HEUSEN**

The best of gifts for the best of Dads, to express all you want to say, the *way* you want to say it. Each has a handsome gift card (many with good-luck charms attached) that needs only your signature to say, "Yes, Dad, I *am* lucky you're my Pop!"

cool casual colorful
SPORT SHIRTS

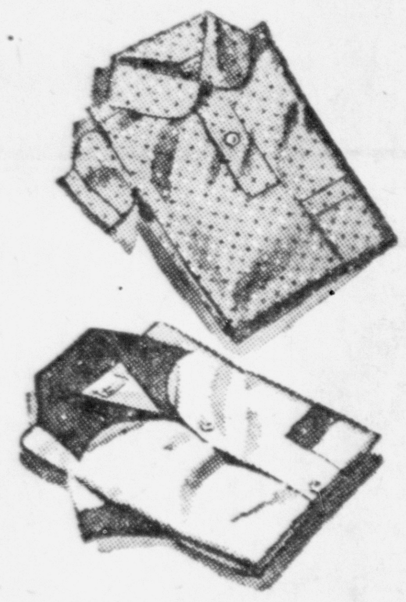

Durante would say: "I got a million of um"
We Have!
Short & Long Sleeves
Specials 2.88 to 7.95

POP GET SLACK-HAPPY!

Huge Array: Fabrics, Colors

Now is the time and here is the place to "slacken up" for summer!

SLACK-UP

Self Belted
GULF STREAM SLACKS
Tropicals - Gabardines
Light Weight Wools
8.95 to 21.95

Walker Shorts
8.50

Its DOBBS Straw Hat
5.00 to 12.50

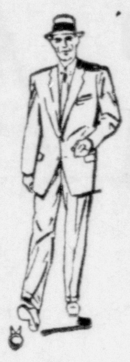

Town-and-Country *Three-Some*

Go Urban or Suburban . . .
In Suit with Contrasting Slacks

Get an extra measure of pleasure from your summer suit this year! Choose one of our 3-in-1 combinations that's a suit for business PLUS a pair of contrasting slacks for casual wear. Wool and Silk Fabrics.

Suit	63.50
Palm Beach	29.95
Slax	8.95 up

Choose your own combination of suit and slacks.

DENIM *KNOCK-ABOUT TOGS*

WASHABLE DENIM
HOBBY JEANS and SHORTS
Eight Smart Colors
3.50 To 5.95

JACKETS
4.95 & 5.95

Bermuda Shorts by McGregor

Large Selection of Colors and Fabrics 5.95 up
HOLEPROOF WALKER HOSE

YOUR CHOICE FOR A COOL SUMMER... NEW COLORS, NEW STYLES IN COOL
ARROW SOFTONES

A sparkling collection of airy summer weaves in smart, soft-toned colors that cater to your comfort. Select your favorite collar style from our complete selection today. from 3.95

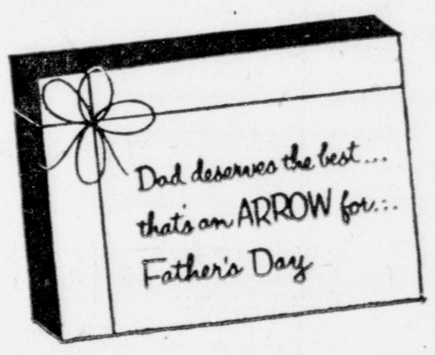

At LINGREN'S Men's Wear SHOP

SEE-Worthy BEACH TOGS

Italian Styled Shirts — Drizzler Jackets by MacGregor
Catalina Swim Wear

Open Friday To 9 p.m.

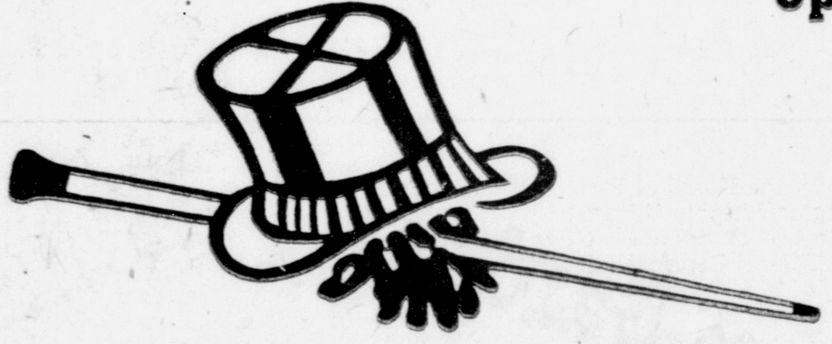

Open Friday To 9 p.m.

Fred C. Lingren

FEATURING NATIONALLY KNOWN BRANDS
MEN'S WEAR

17 WEST DAVIS STREET PHONE CLearbrook 3-2361 ARLINGTON HEIGHTS, ILL.

Visit Jac's Boy Shop
2 Doors West

J. SVOBODA SONS

Men's Store

12 SOUTH DUNTON ARLINGTON HEIGHTS

PROUDLY ANNOUNCE THE

GRAND OPENING

Northwest Suburbs' Most Beautiful Men's Store

FRIDAY & SATURDAY, JUNE 10 - 11

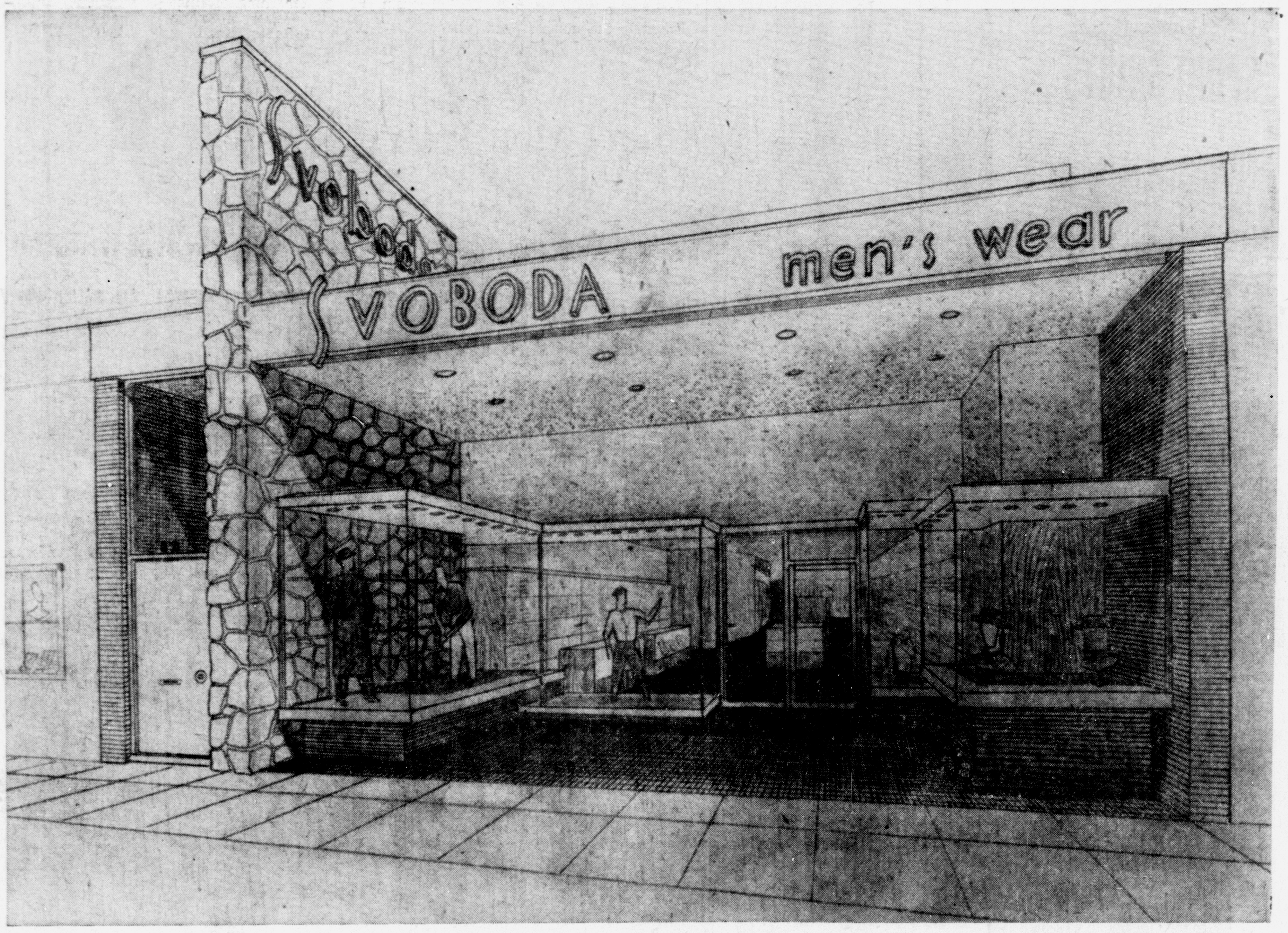

You are invited to visit Svoboda's new modern store that offers all the newest fashions for men and young men. Svoboda's was designed and constructed to make shopping for men a pleasure as well as convenient. Svoboda's is a store exclusively for men, but women will find it a thrilling experience to shop here . . . because good taste, smart fashions and honest values prevail.

Pioneer® the mark of a man

Exeter's

Catalina

Stratojac REG. U.S. PAT. OFF.

DONEGAL Fitzhugh

Coopers

OshKosh B'gosh UNION MADE WORK CLOTHING

Flip-It

Duofold 2 layer HEALTH UNDERWEAR

Manhattan

all America is saying Beau Brummell Ties the best

Jockey Brand

Fethernit

Prince Gardner

McGREGOR

MOHARA TWO TROUSER SUITS

Interwoven Socks

PLEETWAY World's Most Comfortable PAJAMAS

CLOTHCRAFT TWO TROUSER SUITS

Varsity-Town Clothes PACEMAKERS FOR SMART AMERICA

Alligator ALL-WEATHER COATS

Men prefer SWANK

A GIFT FOR EVERYONE - REGISTER FOR PRIZE DRAWINGS

Barbara Hummel Weds William Wiederhold Jr.

(Robert Studio

In a 7:30 p.m. candlelight ceremony May 14 at First Presbyterian church, Arlington Heights, Miss Barbara Hummel, daughter of Mr. and Mrs. Marvin Hummel of Arlington Heights, became the bride of William Wiederhold Jr., son of Mr. and Mrs. William Wiederhold Sr., Arlington Heights.

The Rev. Walter D. Spangler of Park Ridge officiated at the double ring service during which Bob Arnold sang "The Lord's Prayer." The church was decorated with baskets of mixed white flowers.

The bride, given in marriage by her father, wore a ballerina-length gown fashioned with lace bodice over taffeta and silk organza skirt over taffeta. She carried a crescent bouquet of white roses and carnations.

Miss Phyllis Kerschke of Arlington Heights was maid of honor and Miss Margaret Wemlinger, also of Arlington Heights, was bridesmaid. Both wore identical gowns of crystalette fashioned with empire bodices. Miss Kerschke's gown was in blue and Miss Wemlinger's in pink. Each carried a coloniial bouquet of pink roses and white carnations.

Hank Kraus of Wheeling served as the groom's best man and Chuck Kalkenthal of Chicago and William Graves of Arlington Heights were ushers.

For her daughter's marriage Mrs. Hummel wore a dress of old rose lace with navy accessories and the groom's mother wore a navy blue dress with white accessories. Both mothers wore orchid corsages.

Following the ceremony, a reception for 175 guests was held in the church parlors after which the newlyweds left on a wedding trip to Michigan. They are now residing in an apartment in Wheeling.

Both Mr. Wiederhold and his bride are graduates of Arlington Heights township high school. The new Mrs. Wiederohld is employed at Universal Oil in Des Plaines and the groom is with Clarke Service, also in Des Plaines.

Jean Heidorn Marries Earl L. Kerschke

St. Peter Lutheran church in Arlington Heights was the scene of a 5 p.m. candlelight ceremony June 4 in which Miss Jean Betty Heidorn, daughter of Mrs. Edwin Heidorn, 24 S. Mitchell ave., Arlington Heights, and Earl L. Kerschke, son of Mr. and Mrs. Fred Kerschke, Central rd., Arlington Heights, were united in marriage.

The Rev. Luther Stephan officiated at the double ring ceremony during which Emil Kroeger of Elmhurst gave his niece in marriage. Donald Hermann, organist, accompanied Walter Rueger as he sang "I Love You" and "Thine Alone." The church was decorated with palms and baskets of mixed white flowers.

For her marriage, the bride wore a gown of ice blue satin fashioned with lace bodice, stand-up collar and long sleeves and an overskirt of shirred lace caught with lilies of the valley. A tiara of pearls held her finger tip veil in place and she carried a white orchid, carnations and stephanotis in her bridal bouquet.

Mrs. Richard Hahn of Des Plaines served as her sister's matron of honor and Miss Phyllis Kerschke, sister of the groom, and the bride's cousins, the Misses Nona Heidorn and Joan Meyer, both of Des Plaines, were bridesmaids. All wore identical gowns of blue nylon crystalette. The matron of honor's bouquet was of yellow flowers and the bridesmaids' were of pink flowers.

Roger Kerschke was his brother's best man and ushers were Richard Brom of Wheeling, Russell Miller of Park Ridge and Robert Rauguth of Milwaukee.

Following the ceremony, a reception for 300 guests was held at Mt. Prospect VFW hall where Mrs. Heidorn received in a blue lace dress with white accessories and a corsage of yellow roses. The groom's mother wore a rose-colored lace dress, white accessories and an orchid corsage.

Mr. Kerschke took his bride on a 2-week wedding trip to Colorado. The couple will reside in their own apartment at Sigwalt and State, Arlington Heights, on their return. The bride and groom are both graduates of Arlington Heights township high school. The groom has his own seed grinding business and the bride is a beauty operator at Arlington Heights Beauty Bar. (Jenart Studio

Town and Country Chorus Closes Season With Spring Outing

Town and Country Chorus met Monday night at Deer Grove and held its annual spring outing, bringing the season's rehearsals to an official close. Regular Monday night sessions will resume early next September.

The most recent appearance of the group was made May 26 at St. John Lutheran church in Wilmette. The chorus gave a concert at St. John last year, and was invited to entertain church members again this spring.

Cotillion Club To Dance Saturday

The Cotillion club of Arlington Heights will hold its summer formal at Itasca country club Saturday. The dance will be preceded by a cocktail hour at 8:30 p.m.

Members will dance to the music of Bill Walker and his orchestra. This will be the last dance of the season.

New officers of the club were introduced at the group's annual meeting June 6 at the home of Mrs. William Trude. Mrs. Rowland Laughlin is the new president; Mrs Lee Watson, vice president; Mrs. George Carr, secretary and Mrs. Adolph Wiegand, treasurer.

STORK FEATHERS

Robin Cindy Hiskes was born to Mr. and Mrs. John R. Hiskes III of Diablo, Cal. May 30. Robin weighed 7 pounds 3½ ounces. Her grandparents are Mr. and Mrs. John Hiskes Jr. of Chicago and Mr. and Mrs. Leslie R. Grant of Arlington Heights. The baby's mother is the former Dolores Grant of Arlington Heights.

* * *

William E. Schumann Jr. was born May 15 at Edgewater hospital, Chicago, to Mr. and Mrs. William E. Schumann Sr., Middleton ave., Palatine. The baby, first child of the Schumanns, weighed 7 pounds at birth. His grandparents are Mr. and Mrs. John T. Johnson of Palatine and Mr. and Mrs. Henry A. Schumann of Mt. Prospect. The baby also has a great-grandafther, Ole Ihle of Norway.

* * *

Mr. and Mrs. Arnold Oehlerking of Wheeling rd., Mt. Prospect, are parents of their second child and first son, Terrance Dale, born June 4 at Sherman hospital, Elgin. He weighed 7 pounds 10 ounces. His sister, Bonnie Lee, is 2 years old. Grandparents are Mr. and Mrs. Edward G. Nagel of Arlington Heights and Mr. and Mrs. Albert Oehlerking of Mt. Prospect. The baby also has a great-grandmother, Mrs. Augusta Nagel of Arlington Heights.

* * *

Jane Christine Clarke, weighing 6 pounds 15½ ounces, was born May 28 at Evanston hospital to Mr. and Mrs. James C. Clarke, 2906 South court, Rolling Meadows. The new baby's paternal grandparents are Mrs. E. L. Clarke of Coral Gables, Fla. and James Clarke of Evanston. Maternal grandparents are Mr. and Mrs. Samuel C. Pirie of Winnetka.

* * *

Parents of their first child, Craig Robert, are Mr. and Mrs. Howard J. Frisbey, 311 We Go trail, Mt. Prospect. The baby was born May 12 at Passavant hospital, Chicago, and weighed 6 pounds 15 ounces. His grandparents are Earl E. Howe of Sheridan rd., Chicago, and Mrs. Maylou Frisbey of Elgin.

* * *

Mr. and Mrs. William A. Harner, 1508 S. Douglas, are parents of a son, Jeffrey Wayne, who weighed 7 pounds at birth May 5 at Resurrection hospital, Chicago. Jeffrey, the first child born to Mr. and Mrs. Harner, has 3 grandparents including Dr. and Mrs. LeRoy Harner of Chicago and David Siedorf of Los Angeles.

* * *

Mr. and Mrs. Philip J. Cullen Jr., 722 S. Mitchell, are parents of an 8 pound 14 ounce boy, Michael James, born May 20 at St. Francis hospital, Evanston. Michael has 6 brothers and sister including Mary Anne, Bud, Tom, Patrice, Terry and Debby. He also has 2 maternal grandparents, Mr. and Mrs. Thomas McNeeda of Chicago and his paternal grandfather is Philip J. Cullen Sr. of Oak Park.

* * *

Terri Pauline Lyon was born to Mr. and Mrs. Donald J. Lyon, 210 N. School st., Mt. Prospect, at Resurrection hospital May 19. Terri weighed 7 pound at birth and her grandparents are Mr. and Mrs. Erich Beck of Prospect Heights and Mr. and Mrs. T. J. Lyon of Mt. Prospect.

To Formulate Season Plans For IFWC June 14

Plans will be formulated for the coming club season when officers and committee chairmen of seventh district of Illinois Federation of Women's clubs meet at 10 a.m. June 14 at Edgebrook club house, 6100 N. McClellan ave., Chicago. Mrs. Harvey Strickler Jr., president of seventh district IFWC, called the meeting and Mrs. Roy Johnson, president of Edgebrook club, will serve as assistant hostess for the luncheon, to be served at noon.

Two Arlington Heights women will serve as committee chairmen. Mrs. Charles Stadelman, 503 N. Belmont, will be membership chairman and Mrs. Charles Hamburg, 830 S. Dunton ave., will be publications chairman.

Committee chairmen from Chicago are Mrs. Peter Flauter, American citizenship and legislation; Mrs. W. Herman, conservation; Mrs. C. W. Stigman, mental and public health; Mrs. R. A. Kreller, public welfare; Mrs. O. P. Catling, finance and budget; Mrs. S. Kostelny, civil defense; Mrs. C. Riehl, economic security; Mrs. C. P. Moyen, Lincoln lodge; Mrs. Norman D. Oram, program bureau; Mrs. C. A. Benowicz, public relations; Mrs. R. R. Haugan, assistant public relations; Mrs. Max Beth, servicemen's activities; Mrs. F. Ahlander, veterans service; Mrs. Ruth Lee, program; Mrs. R. Winfield, registrar and Mrs. J. A. Sterrett, revisions.

Mrs. E. Berg, Elmwood Park, is chairman of American home and from Franklin Park Mrs. J. W. Mohrhusen, Mrs. C. Baker and Mrs. H. Turnbull are chairmen of education, international relations and literature respectively. Mrs. Rexford Hawley of Des Plaines is music chairman and Mrs. Harold Northway, Mrs. Albert Seidel and Ridge, are chairmen of Indian affairs, parliamentarian and Park Ridge School for Girls. Mrs. T. Case of Skokie is hostess chairman.

Marlene Wede Is Now Mrs. Wesley Kastning

(Bak Studio

Miss Marlene Wede, daughter of Mr. and Mrs. Arthur Wede, 504 S. Vail ave., Arlington Heights, became the bride of Wesley Kastning, son of Mr. and Mrs. John Kastning, rt. 53, Palatine, in a double ring ceremony June 4 at Faith Lutheran church. The Rev. Edgar Behrens performed the nuptials at 7 p.m. amid a setting of ferns, gladioli and peonies.

Donald Bussarow accompanied Miss Ada Kilbury at the organ as she sang "Because" and "The Lord's Prayer."

Entering the church with her father, the bride wore a gown of chantilly lace and nylon tulle in alternate panels swept to a full train. The bodice had a scoop neckline trimmed with sequin embroidered lace flowers. She wore a fingertip veil with a headpiece of orange blossoms and carried a bouquet of white roses, ivy and a few pale pink roses.

The bride's sister, Carol Wede, was maid of honor wearing a ballerina length gown of pale pink taffeta fashioned with strapless bodice with halter neckline of net. She also wore a bolero jacket and a headpiece of matching taffeta with a small face veil. She carried a basket of pink roses.

Mrs. Jerome Malburg, sister of the groom, and the bride's cousins, the Misses Arlene Wede of Itasca and Gretchen Miller of Arlington Heights, were bridesmaids. They wore nile green dresses identical to the maid of honor's gown and carried baskets of pale pink roses. Five-year-old Irene Wede of Itasca, cousin of the bride, was flower girl wearing a dress of pink nylon tulle. She carried a basket of pink miniature roses. Delwin Krause, 6, cousin of the bride, of Marengo, was ring bearer.

The groom's brother, Donald Kastning, of Palatine, was best man and ushers were the bride's cousin, Ralph Mensching of Huntley, Ill., James Walter of Arlington Heights and Robert Kastning, brother of the groom from Palatine.

A reception was held in Bensenville firemans hall with 350 guests attending. Mrs. Wede received in a beige silk dres over tissue taffeta with rhinestone accessories and Mrs. Kastning received in a lilac crepe dress with white accessories. Both mothers wore orchid corsages.

Mr. Kastning and his bride honeymooned in Colorado Springs for 2 weeks and are now at home in a Palatine apartment. The bride was graduated from Arlington Heights township high school and is now employed at Hager Television and Appliances in Arlington Heights. The groom was graduated from Palatine high school and is employed by Lake Cook Farm Supply in Lake Zurich.

Arlington Womans Club Represented At 64th

Arlington Heights Womans club was represented at the 64th annual convention of the General Federation of Women's clubs in Philadelphia, by its president, Mrs. C. A. Hendrikson. Mrs. Hendrikson reports that it was inspiring and educational.

The convention heard Dr. Kenneth Wells' keynote address entitled "Freedom's Holy Light." Dr. Wells, president of Freedom foundation told the federation that freedom in the world today depends entirely on the advance of religion, knowledge and science.

Hon. Adlai Stevenson told the group that war must become obsolete or mankind will. "We seem," he said, "to realize too little that the same kind of thinking which split the atom and is now controlling the virus which caused polio may be needed to teach us how to control the use of the atom and to stop the virus which causes war."

Eugene M. Zuckert, former member of the Atomic Energy commission, told the convention that atomic energy is one of the greatest forces for peace that the world has ever known, but that it also has a tremendous destructive power for which our civil defense program is unprepared, and that we must make a full scale war impossible.

Dr. Carlton Smith, director of the National Arts foundation, explained to the federation the setting up of an award, comparable to the Nobel Prize, for services to humanity. The world wide awards would be in fields not already covered by the Nobel awards; suggested areas include peacetime uses of the atom, education, mathematics, public service, journalism, history, social science, sculpture and painting, music and drama.

Former United Nations Assembly president, General Romulo, said in an address that the United State must gain the confidence and friendship of the people of Asia, and that America should lead them, not Russia.

Other speakers included Richard Sanger, public affairs advisor for the bureau of Near Eastern, South Asian and African Affairs of the U. S. Department of State: Norman Thomas, radio commentator; Esther Van Wagoner Tufty, Editor of "Home," the TV magazine of the air.

Music was an important part of each day's program. The convention enjoyed the Columbus boy choir; The Angelaires, famous harp quintet; Jan Clayton, actress and singer; United States army band; Fritz Wenderhold, organist; and Dolores Wilson, soprano of Metropolitan opera.

Mrs. Hendrickson reports that the Arlington Heights Womans club is written in the book in Independence hall as contributing $100 to the restoration of the hall.

Here's a dessert duo with each component complimenting the other. Chocolate Drop Cookies make an excellent accompaniment for Pauline's Ice Cream, and both are delicious served independently, too.

These recipes are being shared with us by Mrs. Edwin Friesendorf of Route 1, Mt. Prospect.

Mrs. Friesendorf received the ice cream recipe from a friend named Pauline who lives in Park Ridge. Easy to prepare, the ice cream is made by mashing a banana into sugar, adding orange juice, lemon juice, crushed pineapple, coffee cream and milk.

Thats all there is to it; no whipping cream is needed and no beating is necessary. And the ice cream iis creamy with a delightful refreshing flavor, somewhat similar to Tutti Fruiti.

Mrs. Friesendorf has been making the Chocolate Drop Cookies for years. These cookies resemble little cakes and they do have a cake-like texture.

They contain chopped nuts and are topped by a glazed fudge frosting. Tempting to the eye and appealing to the palate!

And the cookies keep well, too. Mrs. Friesendorf has often sent them to her sons, Dick, a medical school student at Baylor university, and Eddie, a freshman at the University of Illinois.

Pauline's Ice Cream

1 cup granulated sugar
1 banana
Juice of 1 orange
Juice of 1 lemon
½ cup crushed pineapple, drained
1 cup coffee cream
½ cup milk

Mash banana thoroughly into the sugar with a fork. Add remaining ingredients and stir well.

Pour into refrigerator tray and place in freezing compartment. Remove from refrigerator in ½ hour and stir. Return to freezing compartment and let set for 2 hours.

Chocolate Drop Cookies

2 cups cake flour
1½ teaspoons baking powder
¼ teaspoon salt
¼ teaspoon soda
½ cup butter
2/3 cup brown sugar
1 egg
2 squares chocolate, melted
½ cup milk
1 teaspoon vanilla
½ cup chopped nuts

Sift flour, baking powder, salt and soda together 3 times.

Cream butter and sugar. Beat in egg and melted chocolate and mix well.

Add flour, then milk and vanilla. Lastly add the chopped nuts.

Drop from teaspoon onto greased cookie sheet and bake in 350 degree oven about 10 to 12 minutes.

Quick Fudge Frosting

3 squares chocolate, melted
2 tablespoons butter
3 tablespoons marshmallow cream
¼ cup water
Dash of salt
2 cups confectioners sugar
1 teaspoon vanilla

Place chocolate, butter, marshmallow cream, water and salt in saucepan. Heat over low flame until mixture is melted. Stir in sugar, stirring constantly.

Remove from flame, add vanilla and beat untiil thick enough to spread.

Frost cookies when cool.

Garden Club Members Get Tips On Horticulture

Palanois Park garden club will meet Thursday evening at the home of Mrs. Vernon Weder, 23 N. Forest ave., Palanois Park, to hear a talk by a fellow member, Mrs. Alfred Wedow. Mrs. Wedow will talk on horticulture and explain judging so members may select the best entries from their gardens for the spring flower show to be held June 25 and 26 at Paddock school, Palatine.

The invitational committee for flower show entries won a blue ribbon for its shadow box arrangement entered at the recent Crystal Lake garden show. Mrs. Victor Baumgart, who also made several entries in this same show, received a tri-color ribbon on a foliage arrangement called "Arbor Day" as well as blue ribbons on 2 other arrangements.

This past week at Paddock, Hillside and St. Theresa schools, Mrs. Allen Wick and Mrs. Victor Baumgart gave talks on flower arranging and urged children to make entries in the junior division of the coming flower show.

Club members recently donated 108 bouquets of lilacs to the Plum Grove nursing home.

Announce Marriage Of Barbara Ryan To William Sutton

Mr. and Mrs. Roswell M. Ryan of Arlington Heights announce

the marriage of their daughter, Barbara Dale, to William Herbert Sutton, son of Herbert Sutton of Arborvale, W. Va., January 24, 1955.

Mr. Sutton was graduated from West Virginia university May 30 and his bride has just completed her freshman year at the same university. She is affiliated with Kappa Kappa Gamma sorority and the groom with Kappa Sigma fraternity. He expects to enter the service in July.

Engaged

Lor Jean Grandt

Miss Lor Jean Alice Grandt and her fiance, Arthur E. Mat-

ter, plan a fall wedding. Miss Grandt's engagement to the son of Mr. and Mrs. Henry Matter Sr. of Cary is announced by her parents, Mr. and Mrs. Fred D Grandt of Wheeling.

Jeannette Hoffman Weds Marlin Bankert

(Jenart studio

Palms, lighted candelabra with carnations and satin bows and baskets of mixed white flowers decorated St. Peter Lutheran church, Arlington Heights, June 4 for the marriage of Miss Jeannette Ann Hoffman, daughter of Mr. and Mrs. Adam Hoffman, 116 S. Dunton, Arlington Heights, and Marlin Bankert, son of Mr. and Mrs. Burl Bankert of New Cumberland, Pa.

The Rev. Luther V. Stephan officiated at the 7 p.m. double ring ceremony and Ernest Robb, soloist, sang "O Promise Me" and "The Lord's Prayer." He was accompanied at the organ by Ottomar Kolb.

Escorted by her father, the bride wore a gown of French imported chantilly lace over nylon tulle and satin. Finished lace and sequins trimmed the neckline and the coachman skirt ended in a chapel train edged with tulle ruffle. A coronation crown of pearls and sequins held her fingertip veil of French imported illusion in place. Her bridal bouquet was of 2 white orchids and stephanotis with ribbon streamers.

The bride's cousin, Mrs. Jerome Rauch of Arlington Heights, was matron of honor and bridesmaids were another cousin of the bride, Miss Barbara Felker, the bride's sister-in-law, Mrs. Richard Hoffman, and her younger sister, Miss Darlene Hoffman as junior bridesmaid. All wore identically-fashioned gowns of nylon lace with halter necklines, cut-away jackets and full tulle skirts. The gowns were made with long torsos with the matron of honor's gown in yellow and the others in orchid. The matron of honor's bouquet was of orchid carnations with a yellow and silver background and the bridesmaids were yellow carnations with an orchid and silver background of lace and ribbon.

The bride's cousins, Diane Felker, 7, and Linda Heyse, 6, were flowergirls. Their gowns were of yellow nylon tulle with full-length ruffled skirts, ruffled necklines and they carried baskets of orchid carnations which they scattered along the aisle. Harold Bencic, 5-year-old cousin of the bride, was ring bearer. He wore a miniature tuxedo and carried a heart-shaped white satin pillow with the bridal rings.

The bride's brother, Richard Hoffman, served as best man and ushers were Ronald Tossman of Arlington Heights, Jerome Rauch and David Jiran of Des Plaines.

The wedding reception marked the first in the new VFW hall in Arlington Heights. It was attended by 160 guests with Mrs. Hoffman receiving in a coral crystalette dress with white accessories and a white orchid corsage. The groom's mother was in pink lace with lavendar accessories and a white orchid corsage. Among the guests were the bride's grandparents, Mr. and Mrs. Arthur Panke of Mt. Prospect and the groom's grandparents, Mr. and Mrs. Bankert of Pennsylvania. Other guests came from Lansing, Ill., Michigan and Pennsylvania.

Mr. Bankert and his bride left on a 2-week motor trip to Miami Beach and the east where they will visit the groom's parents before returning to Arlington Heights. They will reside in the Lingren apartments.

The bride is a graduate of Arlington Heights township high school and is employed at Arlington Heights Beauty shop. The groom attended schools in the east and is now attending night school at Chicago university studying for his CPA. He is employed by Aetna Insurance Co. in Park Ridge.

Mary Ann Keslinke And Chester Duckert Wed

In a ceremony performed at 3 p.m. May 28 at First Evangelical and Reformed church, Waukesha, Wis., Miss Mary Ann Keslinke, daughter of Mr. and Mrs. Emil R. Keslinke, 1715 Miner st., Arlington Heights, and Chester J. Duckert, son of Arthur Duckert of Waukesha, were united in marriage by the Rev. Ralph Ley.

Pink peonies and white gladioli decorated the church for the candlelight, double ring ceremony. Soloist was Miss Marjorie Glass of Chicago who sang "O Perfect Love" and "Ave Maria" with Glenn Hubman of Waukesha accompanying her at the organ.

The bride was given in marriage by her father and wore a street-length dress of white organdy with a shoulder veil. She carried peppermint striped and white carnations. Her sister, Miss Dolores Keslinke, was her only attendant and wore an ice blue silk dress with pink carnations.

Lehman A. Duckert served as his brother's best man and ushers were Robert Keslinke, brother of the bride, and Robert Duckert, brother of the groom.

The bride's mother wore a changaeable green silk chiffon dress with yellow carnation corsage and received the 200 guests in the church parlors following the ceremnoy. A dinner for the immediate families was held at the Waukesha YMCA of which the groom is youth director.

The bride was graduated from Schurz high school, Chicago, and Wright Junior college, Chicago. She is field director of Great Blue Heron Girl Scouts of Waukesha county and both she and her bridegroom are graduates of Carroll college at Waukesha.

The couple honeymooned in northern Michigan and Wisconsin and will be home at 938 W. Madison, Waukesha until September 1 when their new home will be completed.

Complete Plans for 'Ramble' Parties Next Tuesday Night

Parents, teen-agers, and the "small fry" are completing plans this week for Riverview Ramble parties next Tuesday night when United Charities stages its second annual benefit at Riverview Park.

Sponsored by the agency's women's auxiliary, the benefit will begin at 5 p.m. with a "picnic hour" show and continue until midnight with unlimited admittance to all the park's 38 rides and shows.

Three of the country's best known baseball personalities, Leo Durocher, Willie Mays and Hank Sauer, will participate in the picnic entertainment. Bob Murphy of the well-known TV show, "Bob and Kay," will serve as master of ceremonies. Other attractions will include "Nicky" Francis, popular TV Super Circus clown, and his dog Bobo; the Stockyards' Kiltie Pipers; an old-fashioned German Band; and, to open the show in observance of Flag Day, a U.S. Marine Color Guard.

Benefit-goers also may enjoy a variety of other entertainment ranging from the park's 50-year-old merry-go-round to the 1955 addition, the "hot rods," affording an opportunity to "race" trim little self-driven autos on a quarter-mile track.

All proceeds from the benefit will be used in continuing the work of United Charities through its 3 major divisions — the Family Service bureau, the Legal Aid bureau, and Camp Algonquin.

Tickets may be purchased locally through Busse-Bierman hardware, Wille tavern, McMahon day school, A. Moretti shoe repair, Ben Frankliin and Kruse's tavern in Mt. Prospect; Lohr's pharmacy, Flaherty jewelers, the Beauty Bar, Parkway Liquors and Arlington Heights township high school in Arlington Heights. Mrs. Ralph T. FitzSimons and Mrs. Herbert E. Miles are ticket co-chairmen for Arlington Heights. Tickets chairman of Mt. Prospect is Mrs. William F. Tefft and in Prospect Heights, Mrs. Richard H. Heineman.

Supply and Demand

Every 12 seconds a baby is born in the United States. Every 2 minutes an American dies of cancer.

News Of Rolling Meadows

HELENE BRISTOL, Editor 2104 South Street CLearbrook 3-8125

Birthday Celebrations

A completely feminine party marked the birthday of Debbie Douglas of 2307 School drive. Daughter of Jeannette and Doug Douglas she celebrated her 7th birthday May 28. Seven of her girl friends were on hand for the big event, thoroughly enjoying birthday games and treats. Joining the celebration were Karen Lee, Ellen Gruenbaum, Diana Kiersted, Penny Soderberg, Judy Miller, Paulette Ziemke and Janet Slannka.

A midnight serenade marked the birthday celebration of Pasquale Adduci of 2803 Wilke rd., last Saturday. Irene and "Mo" Nottke and Chuck and Grace Martin, accompanied by Irene's accordion, surprised "Pat" with a happy birthday song outside his window. The fun-filled 28th birthday party given for Pat by his wife, Shirley, lasted the entire night. Joining in the celebration were Julie and Bob Reynolds, Jackie and Danny Hale, Irene and Mo Nottke and Chuck and Grace Martin.

A 3-day celebration marked the birthday of John Macior of 2906 Dove st. May 28, John's birthday was celebrated with Ted and Florence Witenski of Dove st., good friends and neighbors of the Macior family. May 29, a further birthday party was held for John by his wife, Emmy. Attending the Sunday party were John's brother and his family. Stanley and Jean Macior and their twins, Paul and Pauline, accompanied by Jean Macior's sister, came to Rolling Meadows for the event. A really double celebration was held May 30. The couple who had served as best man and matron of honor at the wedding of John and Emmy 21 years ago traveled to Rolling Meadows for an outdoor Bar-B-Q dinner on that day. Julius and Lee Janovski and their son, Richard, joined the Maciors for a birthday celebration and the celebration of the Maciors' wedding anniversary, which is June 9. Also enjoying the Bar-B-Q celebration was Bill Latham, the Maclors' friend and neighbor.

Accident Victims

Two small Rolling Meadows children suffered severe accidents this past week—accidents which almost cost the loss of parts of 2 little fingers. Vivian Mazanet, 2 year old daughter of Mickey and John Mazanet of 2310 Wing st., had the end of her right thumb severed when she caught it in an oven door while visiting friends in Chicago. Fortunately, prompt attention and excellent medical care have combined to make the thumb knit together again.

His mother's good intentions of cutting the lawn turned to tragedy for Ricky Anderson last Memorial day. The 6 year old son of Juanita and Robert Anderson of 2409 Jay lane, found the lawn mower which his mother had set beside the house while preparing luncheon an interesting plaything. Playing with the dangerous "toy" however, resulted in severing the middle finger of his right hand. The little boy was rushed to Edgewater hospital in Chicago where the finger was sewed back on. There is still doubt whether the finger can be saved. Ricky's mother, Juanita Anderson, urges all parents to be extremely cautious about leaving dangerous tools within the reach of small children. While many people are careful with their power mowers, it has been a common practice to leave ordinary hand lawn mowers about the yards of the community.

Traveling

A trip to Detroit, Mich., was the Memorial day weekend vacation for George and Marge Schmidt of 2900 Dove st. While in the Michigan metropolis the Schmidts visited Marge's mother and uncle, as well as several other relatives.

A vacation "back home" has just been enjoyed by Hope and Earl Singleton of 2107 Sigwalt st. Accompanied by their little daughter, Debbie, who is 3½ years old, the Singletons traveled to Akron, O., this last week. While there they visited Earl's parents and Hope's mother, as well as many other relatives and old friends.

Christening

Our Lady of the Wayside church in Arlington Heights was the site of the christening ceremony for Robert Allan Hansen last Sunday. The infant son of Loretta and Bob Hansen of 2202 Eastman st., was the center of the attraction for a celebration dinner following the baptism service. Acting as godparents for the child were Mrs. Loretta O'Brien and Dr. Michael Ruane, both of Chicago.

Sympathy

Friends and neighbors extend their sympathy to Jim Phipps of 2405 Wing st., who last week lost his father, Arnold Phipps, of 730 Mulford st., Evanston. The elder Mr. Phipps is survived by his widow, Mildred L. Phipps, and a daughter, Mrs. Herbert H. Brokof of Wauconda in addition to his son. Services were held last Monday in Evanston.

Boy Scouts

The regular meetings of Rolling Meadows boy scout troop 68 have been suspended for the summer months. Monthly outings have been planned for the boys, however. The first outing is planned for June, and an announcement of the place and date will be made soon.

Community Church News

Movie o the Week

The movie scheduled for showing this Saturday at the Barn is "Fort Apache" an exciting western which should appeal to children and adults alike. Remember the showings are scheduled for 2 and 7:30 p.m. Why not take advantage of the excellent picture shown at the Barn Saturday. Send your children and come yourselves. There are no parking problems, and the Barn is even walking distance for most residents of the community.

Children's Sunday

This coming Sunday has been designated as Children's Sunday by the Community church. The service will be devoted entirely to children. All members of the church Sunday school will participate in the service in some way. Parents are urged to attend the inspiring service which should prove to be spiritualy stimulating for everyone. Each child joining in the service will receive a little plant as a remembrance of the occasion.

Men's Association

All men of the church and others of the community who are interested are reminded of the coming organizational meeting of the Men's ass'n. The meeting will be held June 21, at 8 p.m. at the Barn. Clarence Dahm is acting as chairman of the committee on men's work, and inquiries regarding the meeting should be directed to him.

Tulip Sale

The sale of tulip, hyacinth and crocus bulbs will be continued by the Women's association of the church until June 15. While orders will not be canvassed from door to door after June 9, residents of the community can take advantage of this outstanding offer by contacting any member of the Women's association or Mrs. Helen Bol at Clearbrook 3-8357.

Women's Association

The final meeting of the year was highlighted by the installation of new officers for the Women's association of Community church. The last meeting until activities are resumed in September was conducted by Mrs. Helen Bol, retiring president. Held last Thursday evening, June 2, at the Barn, the women were entertained by several excellent musical numbers. A quartet of members of the choir, Sam Bol, Perry Mann, Al Etrella and Gordon Williams rendered several songs. Melody Griesma. also added to the enjoyment of the evening by playing her accordion.

All retiring officers of the Women's association wore flower corsag . As they introduced their successors and gave them a few words of encouragement and advice they pinned flowers on the new officers. The actual impressive installation ceremony was conducted by Rev. Nelson Ringsmuth of the church. The highlight of the installation service was the introduction of the new president, Mrs. Leona Gobeyn, by Mrs. Bol. Refreshments were served following the meeting, and all women present enjoyed the social period which marked their last get-together before the summer recess of the association.

Married

A change of name and address have occurred for Marita Gunsett of 2408 Sigwalt st., but Rolling Meadows will continue to be her home. Marita, who has made her home with her sister and family, Glen and Marjorie Loveless, in Rolling Meadows for the past year, now has a home of her own at 2103 Robin lane. Marita was married to Raymond Janus of Chicago last May 21 at the parsonage of St. Peter church in Arlington Heights by Rev. Luther Stephan. The double- ring ceremony was witnessed by Marita's sister, Marjorie Loveless as matron-of-honor, and by Chester Wendell of Chicago, a friend of Mr. Janus, who acted as best man. A celebration in honor of the important event was held following the ceremony at the Frankin House in Franklin Park.

PTA News

Some playground equipment for the Kimball Hill school has been ordered by the PTA but actual erection must await the proper preparation of the ground. It is hoped that the equipment can be set up soon for the enjoyment of the children of the community.

The PTA is also attempting to organize a card playing tournament for the summer. It is planned to hold the card meetings once a month during the summer months to keep the PTA members in contact and to stimulate interest in the organization.

Visitors

Gretchen and Bi White of 2507 Sigwalt st. entertained guests last weekend. Gretchen's aunt and uncle, Mr. and Mrs. William Zuber of Elkhart, Ind., visited in Rolling Meadows. They were accompanied on the trip by their son, Richard, who just recently returned to civilian life after completing a tour of military duty. Mr. and Mrs. Zuber attended church services in the Barn with the White family. While they were enthusiastic about the entire community, they felt the "church in the Barn" was extremely inspirational and an impressive addition to the city.

San Francisco, Cal., is the home of the current houseguest of Mr. and Mrs. Glen Loveless of 2408 Sigwalt st. Mrs. Nellie Nelson traveled by plane to visit the family of her nephew, Glen, in Rolling Meadows. The Loveless children, Alan, who is 15, Terry, who is 13, and Danita, who is just 5, are happy to see their great-aunt, and are thoroughly enjoying her visit.

Girl Ccout News

Cook-Out Tonight

All adult girl scout workers are reminded that tonight, Thursday, is the time for the big "cook-out" planned by the Neighborhood association. The "cook-out" will mark the last meeting of the association for the season, and the next meeting will not be held until September. All adult "girl scouts" are urged to participate in the combination training session and social get-together which will start at 6:30 p.m. at the Barn. A delicious outdoor Bar-B-Q has been planned. A special "walking salad" has also been promised, as well as several varieties of "outdoor desserts." A hint at at least one of these is provided by the request of the committee in charge that everyone bring a roasting stick for marshmallows. The committee has also requested that all "scouts attending the cook-out bring $1 to cover the cost of the food.

Brownie Party

A special party for brownies of troop 347 was held June 1, at the Barn. The party was held for their troop members by troop leaders Dorothy Amundson and Shirley Sorenson. The last meeting of the troop until the start of school in the fall was attended by 21 brownies, who all enjoyed the delicious homemade cookies and Coke, which Mrs. Amundson and Mrs. Sorenson provided.

Fly-Up Ceremony

A special "fly-up" ceremony for 10 brownies will be held tomorrow, Friday, at 7:30 p.m., at the Barn. The 10 girls, all members of brownie troop 37, have all reached girl scout age, and will "fly-up" as tenderfoot scouts that night. Their leader, Mrs. Jane Self, will also "fly-up" with them and a new girl scout troop composed of the 10 new scouts with Mrs. Self as their leader, will be formed this fall. In honor of the older members of the brownie troop, the younger second grade girls who will remain in the old troop, have planned a special program and entertainment for the "fly-up" event. All mothers and fathers of troop members are invited. The girls have planned to serve refreshments to their parents and ex-fellow troop members following the program.

Outing Held

Eighteen scouts of troop 353 participated in a cook-out last Saturday at Deer Grove. The outing, which lasted from 10 in the morning until 4 in the afternoon, was a complete success with the possible exception of the sour watermelon which was meant as their dessert. The girls' under the supervision of their leaders, Ruth Mary Zupan and Bonnie Schrenicer, enjoyed delicious bar-b-qued hamburgers which they prepared themselves, a "walking salad" and potato chips as their luncheon meal.

Recuperating

Her many friends and neighbors are glad to welcome home Mrs. Anne Jaske of 2407 Sigwalt st. Anne recently underwent surgery and has been staying at the home of her mother in Chicago recuperating after her seige in the hospital. Anne has now returned to her home in Rolling Meadows, and is well on the road to recovery.

Graduation

Beverly Fluger, daughter of Mr. and Mrs. Howard Fluger of 2702 Sigwalt st., is being graduated tonight, Thursday, at 8:15 o'clock from the Glenbrook high school, which is located between Northbrook and Glenview. Attending the graduation ceremonies with her parents will be her grandparents, Mr. and Mrs. Joseph Fuger and her grand-aunt and grand-uncle, Mr. and Mrs. Fred Fluger.

Memorial Service

Speci Memorial day services were conducted by a group of neighbors on Bluebird lane last May 30. Surrounded by their neighbors, Howard Sitka of 2311 Bluebird lane blew taps on his bugle while Ron Cook of 2309 Bluebird lane, lowered the flag. The memorial observance which was witnessed by all residents in the vicinity was held at sundown.

Club Meetng

May 26 was the meeting date for the Jay Lane Ladies Pinochle club. The club meeting was held at the home of Mildred Christensen at 2200 Jay lane. Enjoying the evening's relaxation of cards were Juanita Anderson, Diane Campbell, Esther Middleton, Helen Siwenie, Norma Maffee and Kaye Scheller. Following the games of cards, the hostess served her fellow club members refreshments.

Softball League

The first games of the Rolling Meadows Softball League were played this past week. The opening game of the season was held June 2, between the Wing st and South st. teams. The Wing st. team, captained by Joe Stapleton, triumphed over their South st. rivals by a score of 20 to 13. The South st. team, under the captainship of Bud Kurtz, fought a good battle, however, and the entire game was exciting.

The second game of the season was played last Sunday morning at Arlington Heights high school field. In that contest, Sigwalt st. defeated Bluebird lane by the score of 13 to 2. The score of the game does not properly show the excitement of the game which was played enthusiastically by all team members. The Sigwalt st. team is under the leadership of Ed Martin and Ed Jaske as co-captains, while the team from Bluebird lane is headed by Dick Zmich.

Further games of the league will be played Sunday mornings and Wednesday evenings, instead of Thursday as heretofore. Men interested in playing softball are urged to contact Don Dahlquist at Clearbrook 3-0889.

Baby Shower

"Twin" baby showers were held recently by their neighbors in honor of Pat Christensen and Linda Dewar of Wing st. The showers, which were held following the births of their babies, were held May 15 at the home of Monica Glass in honor of Pat, and June 1 at the home of Terry Geimer in honor of Linda. Joining in the festivities in honor of the new mothers were Pat Louis, Mercedes Brezinski, Lucy Hall, Nancy Flynn, Lucille Doyle, Vera Medley, Shirley Northcote, Jean Maszk as well as Mrs. Glass and Mrs. Geimer.

Hospitalized

Leonard Fabian of 2303 South st. is in Grant hospital, Chicago. Leonard, who has been ill for several weeks, is undergoing tests to determine the cause of his illness. His cheerful presence is greatly missed by his neighbors and community as he has been active in community affairs since arriving in Rolling Meadows. He is a director of the Home Owners' association, a block captain for his area of South st., and was candidate for alderman in the recent city election. His condition is considered quite serious, and his many friends and neighbors are wishing him a speedy recovery.

Correction

May 30 a party was given by the Robert Gathmens and Arthur Elderkins of Wilke rd. This party was given in the Elderkins' garage in celebration of their wedding anniversary and also the Gathmens', which are on the same date, June 7. The following guests attended: George and Bonnie Selig, Chicago. Eileen and Bill Evans, Arlington Greens, Louise and Bill Klouthis and Lorraine and Charles Bremmer, both of Rolling Meadows. There were dancing, singing, and a barbecue.

NEW!
Smokey Joe
luxury portable
BAR-B-Q

with
"FLAVOR-CONTROL" FEATURES
formerly available only in models at 3 times the price!

It's here! A new junior version of the Weber Bar-B-Q Kettle, with both cover and draft dampers, secret of "flavor-control" cooking for which the larger, more expensive models are famous. Delicious meat juices and flavor sealed in, burning prevented. Cooks for 4. Detachable legs fit inside. Heavy steel construction. $12.95

PARK EASY
The Village Store
SHOP EASY
818 E. Northwest Hwy.
Arlington Heights CL 3-9119
Open 9 a.m. to 5:30 p.m.
Mon - Fri 9 to 9; Sunday 10 to 4

Rolling Meadows BUSINESS DIRECTORY

"When You Buy — Buy From Your Neighbor"

You Can Be Sure

INSURE—Through your local agency for the best PROTECTION
INSURE—Through your local agency for the best SERVICE
INSURE—Through your local agency to BE SURE
We are here when you need us most!
MACIOR & COMPANY
CLearbrook 5-0933
Complete Insurance Service

ALUMINUM DOORS
49.50
Installed
- 2 Glass & Screen Inserts
- Z Bar Liner
- Door Pump
- Stop Spring & Chain
- Adjustable Sill
- 2¾" Wide Frame

CLearbrook 3-8330
THE CALDWELL CO.
2200 W. Campbell St.

BUY BY BULK AND SAVE
Paul Fackler
Distributor of
WASHING DETERGENT
FLOOR WAX
POWDERED WATER SOFTENER
Call For Free Delivery
CLearbrook 3-3675
2402 Wing St.
Rolling Meadows
Satisfaction Guaranteed

PARK LANE
LAUNDERERS AND CLEANERS
710 E. Northwest Hwy.
CLearbrook 3-2090
We Offer
Both Pick-up and Cash and Carry Service

$389.00
20'x22' Garage Slab
With Frost Footing and Apron
Also Patios And Sidewalks
J. H. CEMENT CONSTRUCTION
CLearbrook 3-3038

T. V. SERVICE
On behalf of our service men who live in Rolling Meadows, we thank you for your patronage.
HAGER'S
TV & APPLIANCE
216 N. Dunton Ave.
Arlington Heights
CALL CLearbrook 5-0700

$Ca"HO^{3"2}$-$CaSo^{4}$-
$CaCl^{2}$-$MgHCO^{2}$-
$MgSO^{4}$-$MgCl^{2}$
$Fe^{2}O^{3}$
(Formula of hardness found in water in this area)
You needn't be a chemist to get soft $H^{2}O$
SOFTENER CORP OF AMERICA
CL 5-1040

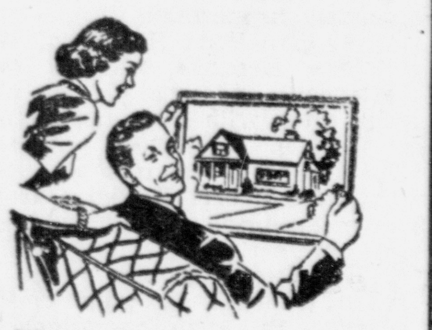

Time to see your insurance man!
If you own your home, stop a minute—think: What will happen if you die before completing payments on the mortgage?
Make sure you keep your home in the family . . . and your family in their home . . . through an Ætna Mortgage Cancellation Policy.
DEAN and PETERS
7 N. Northwest Hwy.
Palatine 868
ÆTNA LIFE INSURANCE COMPANY
HARTFORD 15, CONNECTICUT
ADVERTISING
Pays and Pays and Pays

FOR RENT ROTOTIL
$8.00 per day
Mornings $4.00
Afternoons $5.00
Hourly $1.00
Gasoline furnished
B & G ROTOTIL RENTAL SERVICE
2609 South Street
CLearbrook 3-8249
CLearbrook 3-3731

Air Conditioning Sales & Service
We sell and service all leading brands. Please call for FREE ESTIMATE of your needs.
HAGER ENGINEERING CO.
666 E. Northwest Hwy.
Mount Prospect
216 N. Dunton
Arlington Heights
CLearbrook 5-0703

CECO
ALUMINUM COMBINATION STORM & SCREEN WINDOWS FOR ALL TYPES OF WINDOWS
NO MONEY DOWN
36 MONTHS TO PAY
CLearbrook 3-8330
The Caldwell Co.
2200 W. Campbell

For Rates In This Directory Call
BARRY AT CL 3-1520

Nights and Sundays
Ed Kotlarz
CL 3-8330

Barrington Trucking Company
"Complete Refuse Removal Service"
Enterprise 2530
TOLL FREE

ARLINGTON WINDOW AND AWNING Co., Inc.
1510 W. Northwest Hwy.
CLearbrook 5-1750
We have a beautiful all extruded aluminum window specially designed for Rolling Meadows.
- Porch Enclosures
- Fiber Glass and Aluminum Awnings
- Brick and Stone Siding
- Aluminum Combination Windows, Doors and Screens

FREEMAN
FLORSHEIM
DOUGLAS
JUMPING JACK
SIMPLEX FLEXIE
NATURALIZERS
Your Neighbor
Country Cobbler
47 W. Slade - Palatine 514

Save $ $ With Do It Yourself Garages and Breezeways
For Information, Call
J. H. Construction Co.
CLearbrook 3-3038

A. C. TREE CO.
2906 S. COURT
CLearbrook 5-1345
ROTOTILLING
With Ford Tractor
No Job Too Large

Benjamin Moore paints
MAUTZ
Residents of Rolling Meadows - Westgate - Virginia Terrace
LET US HELP YOU WITH YOUR PAINTING PROBLEMS
Your homes have been painted with Benjamin Moore Paints — Cabots Stain
We carry a complete line of Paints, Wallpaper, Waxes, Cleaners, Tools, Brushes, Glass, Mirrors
Rental Equipment
Sanders — Polishing Machines — Steamers
Super Kemtone — Mautz Rubber Satin
Plastic Wall Tile — Ken Tile — Vinyl Tile
Matchstick Bamboo Shades — Roll Up Shades
Matchstick Draw Drapes
LETH'S PAINT STORE
209 S. STATE RD., ARLINGTON HEIGHTS CL 3-4508
OPEN FRIDAY UNTIL 9 P. M.

RHODES Inc.
33 West Campbell Arlington Heights
Going Out of Business
AT THIS LOCATION
TERRIFIC SAVINGS ON ALL FLOOR DISPLAY MERCHANDISE
ALL MUST BE SOLD TO THE BARE WALLS
No Reasonable Offer Refused
It's Cheaper To Sell It To You Than Move It To Our New Location
HUGE SAVINGS - RECORDS - ALBUMS
Shop At Your Local IRMA Store
The Center For Leading National Brands

News Of Rolling Meadows

HELENE BRISTOL, Editor 2104 South Street CLearbrook 3-8125

Anniversary Celebrations

A combination birthday party and anniversary celebration was held last Sunday at the home of Marge and Stan Mazur of 2401 Wilke rd. The celebration, which was held in the Mazur's new garage, was in honor of the 25th birthday of Marge Mazur and the second anniversary of their sister and brother-in-law, Audrey and Ray Jansen of Chicago. A complete dinner was served for the important celebration. Joining in the festivities were little Craig Mazur, who is 2 years old, and the 6-month old Mazur twins, Karen and Keith. Also on hand for the celebration were Mr. and Mrs. Stanley Mazur Sr. and their neighbor, Bob Cordes, all of Chicago. Mr. and Mrs. Paul Sells of Deerfield, and Mr. and Mrs. Sven Jensen and their daughter, Helen, of Brookfield.

Last Sunday also marked the celebration held by Mr. and Mrs. Anthony Liga of 2201 Park st., in honor of their 26th wedding anniversary. The happy event was the occasion for a "day out" for Mr. and Mrs. Liga. Joining the many friends and neighbors who have expressed their congratulations to Mr. and Mrs. Liga were their daughter and her husband, Mr. and Mrs. Edward Thornton of 2309 Park st.

While their actual wedding anniversary fell June 7, Frank and Dolores Szwiec celebrated the 8th anniversary of their marriage last Sunday, June 5. Dolores and Frank, who live at 2504 Fremont st., were married on the wedding anniversary date of Dolores' parents, Mr. and Mrs. Frank Hachmeister. Each year, naturally, the double anniversary has called for a special celebration, and this year was no exception. Mr. and Mrs. Hachmeister celebrated their 31st anniversary this year. The anniversary party, which was attended by many friends from Elmhurst and Chicago, was highlighted by the delicious dinner served by Dolores Szwiec. An added feature of the day's festivities was a trip by all of the women guests to Dundee to visit a pottery plant and woodworking shop.

Special Party

Her future neighbors have welcomed Miss Eileen Thorsdale of Chicago into their midst with a special 'Get Acquainted Party." Miss Thorsdale will be married to Ernie Piazzi of 2100 Bluebird ln., July 2, and will become a new Rolling Meadowite. To make her feel welcome in her new home, Mrs. Mildred Windsor of 2102 Bluebird lane was hostess at a party last Friday evening attended by women of Bluebird lane who were invited to meet their new neighbor-to-be. Joining in the happy greeting to the future bride were Marion Garrity, Shirley Hahn, Dorothy Lund, Dorothy Fromm, Eleanore Waldron, Carol Larsen, Betty June Brown, Shirley Strentz, Rose Marie Barber, Lorraine Croutch and Jane Self. A lavish buffet, highlighted by "pyramid" sandwiches, was served by Mrs. Windsor.

Dogs Again!

Complaints are still being received about dogs running loose throughout the area. To the knowledge of this reporter, there have been 4 gardens in the vicinity of St. James st. and Eastman st. ruined by a large dog running loose during the night. While there is no danger to children by turning your dog out only at night, there is also no supervision of any kind. People who normally would be able to protect their gardens and yards are sleeping and the loose animals have free rein to do as they will. Please remember, the only proper place for a dog in our community is in a pen or on a leash—not running free, whatver the time of day or night.

Little League

All Little League practice sessions were called off for this week because of the work that had to be done on the ball field. The men of the Little League urgently need the help of all interested men of the community, not only in putting the field in playable condition but in assisting with the training of the boys in ball play. If you are a baseball fan of any kind, won't you volunteer your services? A call to the Litte League secretary Ed Garrity at Clearbrook 3-8346 will bring you any further information you may desire.

The "Babe Ruth" team, composed of boys 13 through 15 years of age, will hold a practice session Friday at 5 p.m. The Babe Ruth group will hold its first official tryout Saturday, at 1 p.m., and all boys are urged to attend.

The Minor League boys will practice at 10 a.m. Saturday as usual. This group is composed of boys 7 and 8 years of age. Adult volunteers are urgently needed for this group. This Saturday morning will be an important session as the teams for the Minor League will be announced. If you like working with the boys, why not spend a few hours Saturday morning assisting Mr. Garrity in his work with these future "Big Leaguers."

Flag Sale Continuing

Do you have your American flag to display before your home on Flag day (June 14) and on July 4? These two holidays, probably more than any other national holidays, really point up our love of liberty and the respect we hold for our country. It has been the custom for many years to demonstrate to the general public, neighbors and strangers alike, your personal feelings on these important national holidays by displaying an American flag before your home. The home in which you live in Rolling Meadows is proof of the great benefits you enjoy by living in the United States—flying the flag of your country seems like a small gesture to show gratitude.

The Rolling Meadows Junior Women's club is continuing its sale of American flags to make it possible for every Rolling Meadows home to have a flag of their own at nominal cost. The attractive flags, 3x5, are furnished with a 2-piece pole, lines, and the bracket to fasten the flag to the house. The complete outfit is priced at only $3.50—an unusually good value. If you do not as yet have a flag to display before your home, won't you call Jean Ehard at CLearbrook 3-8359. She will gladly take your order and arrange to have the flag delivered to your home.

New Citizens

Swedish Covenant hospital was the point of arrival for Bonnie Ann Burger May 28. Ted and Pat Burger of 2704 School drive now have their new baby daughter at home in Rolling Meadows, and the little miss, who weighed 8 pounds 12 ounces at birth, is thriving on the country air. Her older brother, Steven, who is almost 3 years old, is pleased to have a new baby in the family, and can hardly wait until Bonnie Ann is big enough to play with him.

Roger John Bishop is a lucky baby. Not many new arrivals can look forward to the joy of having their grandmother live right next door, but Roger and his older brother, Bobby, who will be 2 years old in July, can claim that distinction. Roger and Bobby are the children of Ruth and Bob Bishop of 2311 Campbell st., and Ruth Bishop's mother, Mrs. Mildred Ryerson, lives next door at 2309 Campbell. Roger tipped the scales at 6 pounds 2 ounces on his arrival at Elmhurst hospital May 20. His aunt and uncle, Dick and Barbara Sterner, live right down the block at 2205 Campbell st.

A new baby has arrived at the home of Mr. and Mrs. Colin MacLeod of 2705 Fremont st. Their first child has been named Stevie by the proud new parents. Stevie checked into St. Francis hospital, Evanston, May 31 at the weight of 6 pounds 14 ounces.

Carol Lynn is the name Mr. and Mrs. Henry Komay have chosen for their new baby daughter. The chubby little miss weighed 9 pounds 1½ ounces on her arrival at Presbyterian hospital in Chicago. Carol Lynn, who became a new Rolling Meadows citizen June 1, is now at home at 2607 South st. She is receiving expert care, you can be sure, since her mother is a trained nurse and since her older sister, Kathy, who is 3 years old, is keeping careful watch over her.

There were two important events celebrated by the family of Arlene and Bob Pina of 2811 Wilke rd. last week. Bobby Pina was 9 years old June 1, and held a birthday party for a group of his friends. Helping Bobby celebrate the day were Bobby Keller, Billy Adduci, Bobby and Carol Reynolds and Willie Jacobson. Julie Reynolds, Ann Jacobson, and Eleanor Keller also joined Arlene Pina in the birthday celebration for her son. The most important guest did not arrive quite in time to join Bobby's birthday observance, picking June 4 for his own birthday event. The Pina's second child, David, arrived at St. Francis hospital in Evanston on that date. He weighed 7 pounds 15 ounces at birth.

Marge and Ray Frederich of 2411 Wilke rd. are going to be really busy parents for a while. Their 11-month-old son, Larry, has just acquired a new baby sister, giving the Frederich family 2 babies to care for. Lynnette Yvonne joined the family May 25. She checked into St. Joseph hospital, Elgin, at the weight of 6 pounds 2 ounces.

Women's Bowling League

Tomorrow evening, Friday, has been set as the date for a meeting of all members of the Rolling Meadows Women's bowling league. All women interested in bowling next fall, whether they have joined the league as yet or not, are invited to attend the meeting which will be held at 8 p.m. in the home of Mrs. Pat Tessendorf of 2207 Sigwalt st. Mrs Tessendorf has been chosen as secretary of the league. League members have also selected Mrs. Jo Thorson of 2101 Wing st. to act as president and Mrs. Irene Wever of 2904 Stork court to serve as treasurer. Team captains have also been selected. They are Randy Moses of 2207 Wing st., Marion Wolff of 2401 Sigwalt st., Elaine Hughes of 2308 Fremont st., and Doris Grundhoefer of 2104 School drive.

The official bowling season of the league will start the second week of September. The league will bowl Wednesday afternoons from 1 to 3 p.m. in Palatine. This should give women who have children in school a chance to bowl at the same time their children are attending school 2—ROLLING meadows news 0.. classes and eliminate the "sitter" problem for many. If you are interested in joining your neighbors in this fun-filled sport each week, whether you are skilled at the game or not, you are urged to attend the meeting Friday or contact Mrs. Tessendorf who will gladly give you further information if you desire it.

Oath of Office

In response to inquiries the oath of office taken by all Rolling Meadows city officials has been obtained from the city clerk. It is reprinted here as information only, as any other facts requested by residents would be, and is not intended in any way to be construed as controversial. The oath of office is as follows:

"I, ..., having been duly elected (alderman, mayor, etc.) of the City of Rolling Meadows of Cook conty, do solemnly swear that I will support the Constitution of the United States and the Constitution of the State of Illinois, and that I will faithfully discharge the duties of the office of (alderman, mayor, etc.) of the City of Rolling Meadows according to the best of my ability."

First Communion

Her first holy communion was celebrated by Jacqueline Witenski of Dove st. May 29, at Our Lady of the Wayside church in Arlington Heights. Jacqueline is the 10-year-old daughter of Florence and Ted Witenski. Following the important events at the church, the Witenski family held a party in their daughter's honor. Mr. Witenski, who plays with an orchestra, joined other members of the group to provide music for the celebration. Many friends and relatives from Chicago as well as Rolling Meadows were on hand for the happy event.

May 22 was the date Edward Murawski celebrated his first holy communion at Our Lady of the Wayside church. Due to the recent death of his grandmother, his parents, Vivian and Joseph Murawski of 2704 Fremont st., had to abandon plans for a party in honor of the important event. Edward, who is 7 years old, was a member of the class of 95 children who received their first communion on that date.

Tale of a Tail Completed

The loss of the tail from the coonskin cap of little Chuckie Sitka has had a happy ending. Following the sad "tale of a tail" in this column, Mrs. Eleanore Waldron of 2105 Bluebird lane discovered the missing tail in her back yard. She promptly returned the important item (important to any young Davy Crockett fan at least!) to the home of Howard and Marilyn Sitka of 2311 Bluebird lane.

SPECIAL THIS WEEK

Imported GIFTS

25% OFF on All Items

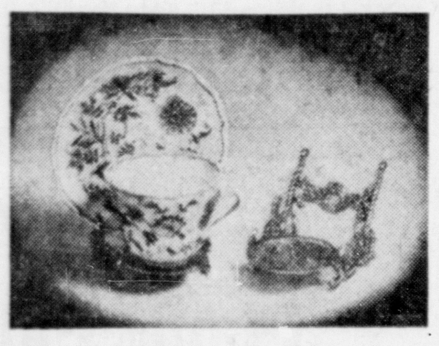

English Bone China cups and saucers - also matching plates.
Milk Glass - sugar and creamers, butter dishes, vases, etc.
Beautiful German Wall Plates.
Hummel, Dresden and Doulton Figures. Brass Candelabra, Crystal Bowls.
Practical Wedding & Shower Gifts, soup tureens, candy dishes.
Religious Figures. Lamps.

Open every evening til 9. Open Sundays

HEIRLOOM GIFT SHOP

110 E. Northwest Hwy., Mt. Prospect

Tel. CLearbrook 3-0216

BOY SCOUT PAPER DRIVE
PALATINE AND ROLLING MEADOWS
SATURDAY, JUNE 18, 9 A. M.

Newspapers and Magazines Only - Please - Tied And At The Curb By 9 O'clock

Help Boy Scouts Raise Money And Clean Up Your Papers Before Summer Vacation

FATHER'S DAY JUNE 19

Give Dad

AIRMAN

Dacron & Cotton Shirts

Made of miraculous Dacron for lasting wear and fine cotton for a luxury look.
You can wash this sumptuous new shirt quickly and easily at night — hang it on a hanger where it dries in a wink . . . wear it fresh and wrinkle free the next morning without ironing.
In white with soft collar with stays.

$6.95

Dacron and Cotton
Short Sleeve Sport Shirts $5.95
white - mint - pink or blue

ARROW LIGHTWEIGHTS

In light airy sanfgorized fabrics in white and pace-setting pastels . . . smart new collar styles.

Other Arrow Shirts $3.95 & $5
Short Sleeve - Neck Sizes 14½ to 17

$3.95

Svoboda's

1440 MINER ST., DES PLAINES

Mohara Suits Interwoven Socks

Open Monday & Friday Evenings

Pearl Kessler LA 9-5182

Elk Grove Manor

Commencement week for Mary Johnson, Patricia Krause Rosemary Razim begins June 12 with bacculureate services at Arlington Heights high school. Graduation will take place Monday night. Patricia Westerfall is graduating from eighth grade at the Holy Ghost school of Wood Dale and Eugene Wuestenfeld will be graduated from his high school in Chicago later this month.

Happy birthday to Linda Kappa, who will be 7 June 14 and to Dale Steffy, who will be 3 June 15.

Mrs. James Campbell's mother, Mrs. Becker of Chicago, was an overnight guest recently when she helped with planting the Campbells' garden.

The Womens Evening guild of Bethany church, Itasca, will meet at the home of Mrs. Martha Zender Friday, at 8 p.m.

Mrs. Sam Gathman suffered a broken rib when she fell off a ladder while washing ceilings in her home recently.

Kathy Campbell and Dale Steffy were both housebound with respiratory infections and high fevers last week.

Judy Kessler took a tumble on the school steps Thursday and as a result hopped about on one foot for a few days. The ride home from the school bus in a vehicle propelled by Susan Kappa and Susan Horbus is one that will be remembered with hilarity for years.

Mr. and Mrs. Fred Ollmann and Mr. and Mrs. Elbert Gathman left Friday for Alabama to visit Mrs. Ollman's and Mr. Gathman's sister, Ida, who has been ill.

Kenneth Nelson drove to Indianapolis with friends to attend the auto races Memorial day.

Boys of the Elk Grove Bucks baseball team and their coach, Mr. Kappa, wish to extend thanks to Harry Steging and Jim Schroeder for cutting the grass on the baseball field. Larry Krause is the newly elected captain of the team.

Memorial day Mr. and Mrs. Ed Moder, Eddie, Timmie and Margie, drove to Joliet to see the new St. Raymond cathedral which was dedicated recently. It was their good fortune to be present during ordination ceremonies which were colorful and impressive. Mrs. Moder's sister and brother-in-law were guests at their home later in the day.

Charles Kim reported good fishing upon his return from a week's vacation in northern Wisconsin.

Poison Ivy

When Mrs. Depalma and Mrs. Ostrowski took their children for a picnic in the forest preserve one day last week they appreciated the courtesy of the ranger who stopped to warn them of the poison ivy which he said infested many of the less frequented paths this year.

Mr. and Mrs. Charles Kim prepared and served a Hawaiian barbeque to a group of friends and relatives Memorial day. Four year old Cheryl Kim danced a hula dressed in traditional skirt and lei. After the feast composed entirely of Hawaiian dishes, the guests went to the Ed Ostrowski home where they played volley ball, then to the Jack Suarez home for square dancing and charades. Those present were Mr. and Mrs. Charles Kim and Cheryl, Mr. and Mrs. Jack Suarez, Mr. and Mrs. Ed Ostrowski, Ellen, Dale and Stevie, Mr. and Mrs. Robert Kim and family, Jim Suarez and his fiancee, Miss Marlene Hall, her sister, Lynn Hall, and Mr. and Mrs. Edwin Basten and family.

The Future Homes 4-H club is presenting a talent show and dance June 18. There will be a variety of acts on the program and refreshments will be served. Social and square dancing will highlight the evening. It will be held at Elk Grove school, at 8 p.m. Tickets are available from any of the club members and will also be sold at the door.

Want Ads In 19,000 Homes

SHOP AT YOUR LOCAL IRMA STORE

WESTINGHOUSE

Clearance Sale At Warehouse Prices

THESE MODELS ARE ON OUR FLOOR AND WE DO NOT INTEND TO MOVE THEM TO OUR NEW LOCATION

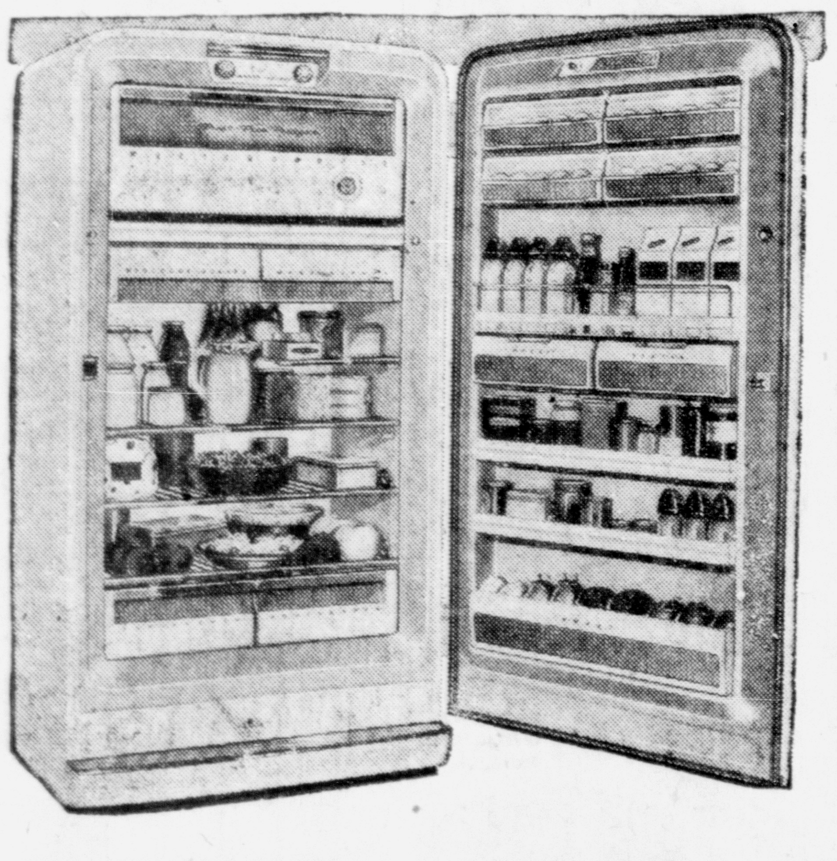

Complete Refrigerator Selection
Ranges
Mobilaire Fans
Washers
Dryers
Room Coolers
Dehumidifiers

We Guarantee That We Will Not Be Undersold By Any Chicago Discount House

RHODES Inc.

The Center For Leading National Brands

Prospect Heights Shopping Center

CL 3-1950

33 W. Campbell Arlington Heights

Open Nightly Til 9 P. M. Monday thru Friday —Sat. Til 6:00 P. M.

For the Finest Selection in

Cotton Dresses

AT BUDGET PRICES

$7.95 · $8.95 · $10.95

Beautifully styled from our finest makers
Hundreds to choose from
Colorful prints, baby checks,
Plain colors, stripes

Jrs. - 7 to 15
Misses - 10 to 20
Half Sizes - 12½ to 24½

Violet FASHIONS

1452 Miner Des Plaines VAnderbilt 4-2614

USE OUR LAYAWAY

Professional Directory

Life is swell when you keep well
See Your Naprapath
Henry B. Neumann, DN
Naprapath
315 N. Dunton Ave.
Arlington Heights
Hours by appointment
Ph. CL 3-5900

OPTOMETRISTS

Arlington Heights, Ill.
Dr. Robert H. Balfour
11 S. Vail Ave.
Optometrist
Phone CLearbrook 3-0010
Complete Visual Service
HOURS
Mon., Tues., Fri., Sat. 9-6
Tues. & Fri. Evenings 7-9
Wed. 9-1

Optometrist
Dr. Desrie L. Jerome
741 Center St.
Des Plaines, Ill.
Phone VAnderbilt 4-3404
HOURS:
Daily 9 a.m. to 6 p.m.
Mon. & Thurs. 9 to 9
Closed All Day Wednesday

Dr. J. James Albano
Optometrist
1519 Ellinwood
Des Plaines, Ill.
Phone VA 4-3411
HOURS: Daily 9 to 6
Wednesday to Noon
Mon. & Fri. to 8:30 p.m.

Arlington Heights, Ill.
Dr. Paul C. Geisel
Optometrist
210 N. Dunton
Farm Bureau Building
Phone CLearbrook 3-0669
HOURS —
9-12, 1-5, 7-9 p.m.
Closed Sat. at noon, all day Wed.

OPTOMETRIST
Dr. Chas. Mankenberg
Complete Visual Services
Cor. Chicago & Bothwell
PALATINE
Phone 1319
HOURS: Day and Evening.
Appointment suggested for examination.

PHYSICIAN

C. A. Starck, M. D.
Physician and Surgeon
21 N. Brockway St.
Palatine, Ill.
Phones: Office 66; Residence 6
Office in Starck Building.
HOURS:
11-12 a.m.; 3-5, 7:30-9:30 p.m.;
Wednesday 10 to 12:30;
By appointment.

Lorilee Fernann CL 3-2951

Prospect Meadows

Memorial Day Activity

Our community showed enlivenment in patriotic spirit this year by the large percentage of homes displaying the Stars and Stripes, and active participation by some residents in local parades and services. The Women's auxiliary of Prospect Meadows, through the courtesy of Mrs. Florence Hendrickson, president of the Arlington Heights Womans clcb, made available purchases of American flags to homeowners, resulting in 35 new flags on display. We hope this number will be increased by Flag day. Art Nelson, American Legion Merle Guild post commander, led the parade in Arlington Heights and read General Logan's address. Vic Incinelli and Don Walsh were members of the firing squad. Both dens of the Prospect Meadows boy scouts marched in the parade. Art, Vic and Don were also active in the first Memorial day services held at Prospect Heights.

Johnny Smith drove a 1955 Chevrolet for the annual Memorial day parade in Chicago.

Judy Weisenbach was a majorette with the Arlington Hts. high school band.

Mr. and Mrs. Reuben Potratz and son, Evan, took an auto trip to New Hampton, Iowa, to visit his parents. Reuben's mother accompanied them on a trip to White Bear Lake, Minn. to visit other relatives and friends.

Mr. and Mrs. Ray Seeber entertained Mr. and Mrs. Walter Babcock of Chicago. Mr. Babcock is Chip Seeber's godfather.

Ann Incinelli's sister, Marian Voss, of Chicago, was a weekend guest, and her husband joined them all Monday.

Mr. and Mrs. John McNaughton and family joined the Howard Van Dagans for a picnic at Fritche's estate, Lily Lake, Sunday. John and Howard are fellow employees.

The Ray Larsons entertained their neighbors, Ann and Vic Incinelli and Maxine and Fabe Myslinski in their home Saturday evening.

Mr. and Mrs. Paul Dowiarz and small daughter, Mary Ann, with grandparents, Mr. and Mrs. Sedlar of Chicago, spent Memorial day at Brookfield zoo. It was Mary Ann's first trip to the zoo and she enjoyed it immensely.

Mr. and Mrs. M. J. Daley attended graduation exercises of their nephew, Paul Lea Jr., who was graduated from St. George high school Memorial day. Exercises were held at the North Shore theatre in Evanston. Mr. and Mrs. Lea Sr. and sons visited at the Daley home for the remainder of the day.

Craig Schroeder, 7-year-old son of Chuck and Edith Schroeder, entered West Suburban Hospital last Thursday for a serious operation on leg muscles. He has returned home and is feeling fine, although his legs will remain in casts until July, after which his parents hope he will have full control of his leg muscles for the first time.

Mrs. Norman Valentine, who sustained severe injuries in an automobile accident last November, re-entered the hospital last week for an operation to remove a silver plate in her arm. She has returned home but will continue weekly therapy treatments for awhile.

Mrs. Pearl Moeller entered Sherman hospital, Elgin, May 28 for treatment of a serious ulcer condition. She returned home Friday and reports great improvement.

William Riley, infant twin son of Mr. and Mrs. W. Riley, was taken to Highland Park hospital Monday with a bronchi infection. His parents brought him home Friday, improved and out of danger.

Friends and neighbors join in wishing each of these convalescents a complete and speedy recovery.

Old and New Residents

Mr. and Mrs. Paul Harris, former Meadowites, residing at 401 Larkdale lane, stopped at the Potratz' home recently to say "hello." They now live in California.

Mr. and Mrs. Stanley Kramer have sold their home on Bunting ln., where they have lived for 5 years with their 2 children, Patty Lou and Steven. They were one of the 17 pioneer homeowners. Future plans are indefinite until sale is consummated.

Scout Activity

The girl scout intermediates held their regular meeting on Thursday, and most of the scouts finished making their puppets. Friday afternoon they met again in the Finch backyard and had a "nosebag picnic lunch." Afterwards they practiced their puppet show.

The group of 6 fly-ups, who will soon be invested into the intermediates, voted to call themselves the "3-leaf patrol." The scouts and leaders wish to express their appreciation and sincere thanks to Mrs. Harland for the use of her basement as a meeting place.

Den 12 cub scouts Richard Heenan, Richard Moeller, Dean Valentine, Robert Webber, Evan Wells Jr. and Daniel Wills met at Mr. Moeller's home Friday night. They opened the meeting with the pledge of allegiance, conducted regular business and afterward played croquet and other games in the yard.

Mr. Moeller expressed an urgent need for more den fathers. Two applications of hopeful scouts now await organization of a new den as the present 2 are filled. Anyone interested, or wishing more information is asked to call Mr. Moeller, Clearbrook 3-2704, who will be happy to discuss the duties of a den father.

Road Repair

Prospect Manor, our main street, is undergoing much needed renovation. A sealcoat topping, similar to black top, is being used. Entrance blocks are completed and the center will be repaired later.

Small Fry

Our small fry are enjoying school term outings. Sherry Seward, seventh grader at Junior high school, reports a wonderful time at her class picnic in a local forest preserve last week. Linda Larsen and Charlotte Talo joined their sixth grade class for a picnic on the school grounds on Wednesday.

Gary Hehnan called in his playmates Thursday morning to help celebrate his fifth birthday. Those attending were Evan Potratz, Alan Schmitt, Freddy Hampe, Raymond Hearle, Jill Weisenbach, Robbie Wills, Timmy, Jane and Joyce Wrath and Val Ruther from the Meadows, and Georgie and Sue Ann Herbert, Gary and Bruce Thompson from Arlington Heights. Gary's mother served a luncheon treat plus cake and ice cream.

One of our kindergarten classes, including Gail LeBrun, Marsha Wells, Scott Bischoff, Timmy Derning and Valerie Ruther made a sightseeing tour of Hawthorne Mellody farm in Libertyville Friday. Lisa Wells, Kay Bischoff and Joyce Ruther chaperoned the group.

Dianne Klein was a guest of Susan Finch for their favorite "hamburger dinner" Wednesday night, after which they enjoyed the Disneyland TV program.

Our Summer Fair

A meeting of block captains was held at Joyce Ruther's home Tuesday night for the purpose of diseminating fair tickets.

The 2 attractive and useful prizes are a lawn umbrella table and an outdoor barbecue grill with electric rotisserie.

Volunteer or be drafted! There is still a need for booth workers. Anyone who can spare even an hour or two July 9 or 10, is urged to call Joyce Ruther, Clearbrook 3-8709.

Word of Caution

Early Saturday morning Mr. Willis' auto was stolen from the driveway of his home on Foundry rd. The car was broken into and evidently started by jumping ignition wires. This was a costly reminder, but residents are warned of theft possibilities and are cautioned to take every precaution to prevent similar losses.

This 'n That

The Meadows ladies' canasta club held its regular bi-weekly meeting at the home of Joyce LeBrun Tuesday evening. All enjoyed an interesting game, social chat and dessert refreshments served by the hostess. Plans were made to wind up the season with one more party at the home of Marie Stanke. Meetings will resume in the fall.

James Eshenauer, brother-in-law of Mrs. William Ballard, was recently ordained and graduated from Northern Baptist seminary in Chicago. He is now studying at the Medical school, Illinois State, preparatory to overseas medical missionary work.

Mr. and Mrs. Cal Campbell entertained friends, Mr. and Mrs. Russell Newmen and their sons, Robert and Charles, Sunday with an outdoor chicken barbecue.

Barbara Bigwood of Tucson, Ariz., is spending the summer with her aunt and uncle, Mr. and Mrs. Joseph Derning, and cousin, Tim.

Kay Sepke's mother, Mrs. Catherine Setter, arrived Friday from Albuquerque, N. M., for a few weeks' visit.

Mr. and Mrs. R. Hearle entertained Mr. Hearle's parents, Mr. and Mrs. Ernest C. Hearle of Chicago, and his sister's family, Mr. and Mrs. Don Putnam and daughter, Joan, of Antioch, Monday. Outdoor grilled steak dinners were served.

Pat and John Wrath attended grammar school graduation exercises of their nephew, Bob Sweazey of Cary, Thursday evening.

The Bill Murdocks had Memorial weekend guests, Mr. and Mrs. T. J. Scofield and family of Cleveland. Mrs. Scofield is a sister of Marge Murdock. Saturday all enjoyed a first visit to Brookfield zoo.

Friends and neighbors surprised the Frank Geracis with a farewell get-together at the Holloran home Saturday evening. The party was planned and attended by Henry and Marie Robotkay, Chuck and Laurie Brazeau, Ray and Jean Seeber, Reuben and Doris Potratz, Johnny and Irene Smith, John and Ferne Holleran from the Meadows, and Richard and Jo McGonegle of Chicago. All enjoyed party games and refreshments during the evening and a midnight buffet lunch. Frank and Lorraine were presented with a pottery home decorative set as a parting memento. Mr. and Mrs. Geraci and daughters, Linda and Randy, plan to move to the Los Angeles vicinity as soon as the recent sale of their home has been completed.

Too Late To Classify

RUMMAGE SALE, FRIDAY EVENING, June 17, 7 p.m. and Saturday, June 18, 9 a.m. Feehanville school, Foundry rd., west of Wolf. (6-16

FOR SALE — DEEP FREEZE. Holds up to 100 lbs, good condition, $25. Call after 6. Pal 1582-M-1

ROOM FOR RENT — CLOSE IN. Clearbrook 3-8668.

WOMAN WITH INITIATIVE AND pleasing personality to teach good grooming. No experience neccessary, will train immediately. For personal interview call Clearbrook 3-5015.

MOVING. MISCELLANEOUS FOR sale: Mahogany dresser and mirror with matching chest, $45 each. Hollywood broiler, like new, $12. Man's navy overcoat, new, size 42-44, $45, cost $80 at Lytton's. Reo power mower $50. Enameled Dormeyer deep fryer $7. Double bed spread and drapes $3. 30" scalloped mirror, $12. 22" round quilting hoop $2. Adjustable rug frame $3. 15 S. Linden, Palatine 1962.

LONELY? WHY BE LONELY? We have many nice ladies and gentlemen, from 17 to 65, wishing to meet you. Send your name, address and good description along with one dollar and you will receive a list and membership in Mary Lou's Pen Pal Club, Box 103, Melrose Park, Ill. (6-30

SELL, LIKE NEW BASSINETTE, $7, Storkline buggy $25, high chair 9, Sno-blow $75, play pen $8, matching draw drapes, widths 90" and 56" $15, miscellaneous. Clearbrook 3-6684.

NINE PIECE DINING ROOM set, Kenmore visi-matic washer. 3 years old. Call CL 3-3887.

HOUSEWORK WANTED — CHICAGO woman, experienced cleaning or iron, will be available all summer. Call evenings. Nevada 8-5081. (*

ATTRACTIVE KITTENS, 2 MALE, 2 female, given to good homes. Vanderbilt 4-2253. (*

FOR SALE — PALANOIS PARK ranch home, 3 bedrooms, one 16x18 pine paneled, combination storms and screens, new gas forced air furnace, 125' lot, $18,500. 144 N. Elmwood. Palatine 786.

FOR SALE — FARMS OF ALL sizes, some with personal, priced to sell. Cottages on 3 of the best lakes in Southern Wisconsin. The Vaughn Agency, Elkhorn, Wis. Available Sunday on appointment. Tele. PA 3-3226 & PA 3-2871.

TO BE GIVEN AWAY — BLACK female pup, 12 weeks old. Clearbrook 3-5133.

WEIMARANER — MALE — 14 mo. old. Registered. Too intelligent for house dog. Should be invaluable to hunter. $200. Call Clearbrook 3-3052 after 4 p.m. (*

YOUNG WOMAN FOR FILE clerk 40 hour, 5 day week, Monday through Friday. Apply in person between 7:45 a.m. and 4:30 p.m. E.W.A. Rowles Co., 104 N. Hickory, Arlington Heights.

SALESMAN, RELIABLE, DEsires part time employment. Write Box E-3, % Paddock Publications, Arlington Hts. (6-16

EIGHT WEANING PIGS. CLEARbrook 3-4056. (6-9tf

FRIGIDAIRE REFRIGERATOR, like new, 9'x12' rug and pad, cleaned, other furniture. CL 3-8759.

8 PC. DINING ROOM SET, VANity dresser, Chambers gas stove. Clearbrook 3-3580.

LICENSED BEAUTY OPERATOR will work in your home. Permanent waves, $5. CL 3-2236, CL 3-3384.

USED BREEZEWAY ENCLOSURes, 12' high, 7 3-foot frames, one 3-foot door with screens & storms. Palatine 573.

WILL CARE FOR CHILD IN MY home. Clearbrook 3-9492.

ROPER GAS RANGE, LIKE NEW $59. Hoover upright cleaner, $10. Clearbrook 5-2360.

DRILL PRESS, SUITABLE FOR home shop, 3/8" Jacobs chuck. Palatine 737-M-2.

1953 37' MODERN TRAILER. Good location. Bensenville 882-R-2 after 5 p.m.

WOMAN TO WORK IN KITCHEN. Hours 9-2. Breda's Luncheonette, 218 E. Northwest hwy., Arington Heights. Clearbrook 3-3243.

1953 BUICK CUSTOM STATION wagon, fully equipped, $2200. 202 Grove, Prospect Hts. CL 3-8091.

1954 LINCOLN CAPRI SEDAN. Fully equipped. Low mileage. $2900. Clearbrook 3-9402.

PUPPIES FOR SALE—$5 EACH. Palatine Pet Shop. Pal. 1704.

WILL ROTOTILL LAWNS AND gardens, any size. For information call Clearbrook 3-6853.

VERTICAL PIANO MADE BY Baldwin, excellent condition. Clearbrook 3-4348.

DARK MAHOGANY DROP-LEAF table, very good condition, $25. Call Clearbrook 3-2691.

1952 CHEVROLET, 1953 FORD, ½ ton panel trucks for sale, in good condition; discontinuing our own deliveries reason for selling. Mykroy Inc., Wheeling, Ill. Phone 280.

JUNIOR ACCOUNTANT
Prefer young man with accounting experience. Excellent opportunity to become permanently associated with progressive company.
ORDER DEPT.
Young man for processing parts, orders and handling credits on returned merchandise. Excellent opportunity for advancement.
STOCK MAN
Strong young man for handling heavy drums. Also maintaining inventory of materials and tally of daily shipments. Excellent opportunity for right man.
ABOVE AVERAGE EMPLOYEE BENEFITS.
PERMANENT POSITIONS.
COME IN TODAY.
THE DO ALL CO.
254 LAUREL AVE.
DES PLAINES

Marion Beem CLearbrook 3-8442

Arlington Terrace News

Having a baby? Vacationing? Entertaining? Celebrating a birthday or anniversary? Moving? It's all news to me. If you will please call me I will report it for you in this column and try to do as good a job as my predecessor, Alice Winslow, did.

Condolences

Condolences are extended to Mrs. Donald Nicholson, 1010 N. Dryden, on the sudden death of her maternal grandfather, John Hannan, May 30. Mr. Hannon, a longtime resident of Chicago's south side, died as the result of a stroke. He was 82 years of age and had been enjoying good health up to this time. He leaves a great number of grandchildren and an equally great number of great-grandchildren.

Entertains

Friday night Mrs. Everett Nelson, 817 N. Hickory, entertained the ladies in the 800 block on Hickory, to bid farewell to Mrs. George Edler, 825 N. Hickory, who will be moving in the near future.

Saturday Becky Dufelmeier, 837 N. Hickory, celebrated her seventh birthday with a most unusual party. Mrs. Frances Dufelmeier took Becky's party guests, Lynn Edler, Lynn Nelson, Susan Johnson and Candy Hall to the chidren's zoo in Brookfield. The girls enjoyed petting Widget, the baby elephant. They rode the ponies and had lunch.

Starting June 7 Fred Dufelmeier will keep the home fires burning whie his wife, Frances, and their children, Becky, Bruce and Timmy, are away on a 6-week vacation with Mrs. Dufelmeier's parents, Mr. and Mrs. Vernon Reeve, Lind, Wash.

The all sports banquet at Arlington Heights high school to honor all boys who received their numerals and letters in sports last year was attended by Mr. and Mrs. H. L. Getts and son, Bob, Mr. and Mrs. James Cummings and son, John David, Mr. and Mrs. Gail Webber and son, Larry, and their guest, Art Sepke. A steak dinner was served. Guest speakers were Mr. Grace, athletic director, and Hib Holgate, Yale freshman football coach.

Barbecue Supper

Sunday night Mr. and Mrs. Maurice Umbdenstock and family attended a barbecue supper at Mrs. Umbdenstock's parents' home in Virgil, Ill. It was a combined celebration for their niece, Rosann Hahn, who graduated from St. Peter and St. Paul school, Virgil, and a homecoming for Mrs. Umbdenstock's brother, Joseph Schramer, who returned from St. Thomas college, St. Paul, Minn.

Mr. and Mrs. Emmett Quill, 921 N. Douglas, took a jaunt to Milwaukee where they dined in the old-world atmosphere of Karl Ratzsch's restaurant, were taken on a tour of Schlitz brewery, visited Milwaukee's shopping centers, and had a late supper at Ray Radigan's in Kenosha.

Attention friends of Judy Johns. Anyone who would like to send Judy a card or letter, her address is Miss Judy oJhns, % Chicago Clinic of Physical Medicine, 6970 N. Clark st., Chicago. Judy spends Sundays with her parents, the Grant Johns, 1017 N. Douglas, who report her condition as greatly improved. This past Sunday Judy entertained one of her roommates, Dale Lutsky, a cerebral palsy victim from Memphis, in her parents' home.

Obituaries

Dr. Emil Weiss

Funeral services for Dr. Emil Weiss, 62, were held at 2 p.m. Monday in the funeral chapel at 1300 Devon ave., Chicago. Dr. Weiss died in his home at State and Rand rds., Arlington Heights.

He was graduated from the University of Prague in 1919 and at various times was pathologist at the Illinois General hospital and a member of the medical school faculties of Loyola university, University of Illinois and Northwestern university.

He leaves his widow, Shirley.

Harley L. Clarke

Private funeral services for Harley L. Clarke, late resident of 21 S. George st., Mt. Prospect, were held Sunday. He was born December 1, 1881 and died in his Mt. Prospect home June 3. He leaves his wife, Hildur; a daughter, Mrs. Hermona Beardslee of Northbrook; a son, John W. Clarke of Scarsdale, N. Y.; 2 grandchildren and a sister, Bertha C. Gates.

Mr. Clarke was a former president of the 400 million dollar Utilities Power and Light corporation from which he resigned in 1936 after a career in the utility, motion picture and real estate fields.

Interment was private.

Mary L. Ashman

Funeral services for Mrs. Mary L. Ashman of Kipling rd., Deerfield, were held June 6 at 10 a.m. She was in state at the Lauterburg and Oehler chapel in Deerfield and graveside services and interment were at New Troy cemetery, New Troy, Mich., June 6.

Mrs. Ashman was born April 29, 1872 in Three Oaks, Mich., and died in Maple Manor rest home in Libertyville June 3. She leaves her children, Lewis E. of Deerfield, the Rev. Charles Ashman, and Mrs. Evelyn Tobias. A son, Wilbur, preceded her in death.

Joseph Hinsberger

Funeral mass for Joseph Hinsberger, a resident of Arlington Heights all his life, will be held Friday at 9:30 a.m. at St. James church, Arlington Heights. Mr. Hinberger was born August 30, 1886 in Arlington Heights and died in St. Joseph hospital, Elgin, June 7. He was a veteran of World War I, a member of Arlington Heights VFW post 981 and was a highway supervisor for the state of Illinois for over 20 years. He retired 3 years ago. He leaves a sister, Rose Roeser, and a brother, Nicholas Hinsberger.

Mr. Hinsberger is in state at the Lauterburg and Oehler chapel in Arlington Heights. Interment will be in St. Mary cemetery, Buffalo Grove.

Mrs. Dora Kaup

Funeral services for Mrs. Dora Kaup, former resident of Arlington Heights for 25 years, will be held at 3 p.m. Friday at St. John Evangelical and Reformed church, Arlington Heights, with Rev. J. Gerhard Meiners officiating.

Mrs. Kaup was born December 16, 1869 in Arlington Heights and died last Tuesday in a Chicago hospital. She resided with her daughter-in-law, Mrs. Eva Kaup at 807 Glenshire rd., Glenview.

Mrs. Kaup leaves 4 grandchildren, Virginia Kaup of California; Henry, Lillian and Dorothy, all of Arlington Heights. Her husband, Fred, and 2 sons, William and Henry, preceded her in death.

Interment will be in St. John cemetery, Arlington Heights.

Mrs. Selena E. Spring

Funeral services were held for Mrs. Selena E. Spring, 329 N. Schiller, Palatine, Friday evening at Tharp funeral home. They were conducted by Rev. Leo Spring, Granville, Ohio, assisted by Rev. Olson. The remains were shipped to Galesburg, where interment occurred Saturday after services at Hinchliff funeral home there.

Deceased was born in Galesburg October 6, 1866. She married Joseph Spring in 1889 and resided in Chicago until the death of her husband in 1945.

She was a great lover of music and was prominently known in music circles of Chicago. She has made her home with her daughter, Mrs. LaVerne Brown in Palatine, the past 10 years.

She leaves 5 children, Col. J. Spring of Santa Fe, N. Mex., Mrs. Coyla Mitchener of Culver City, Cal., Mrs. Martha Sielaff, Oak Park, Mrs. LaVerne Brown and Mrs. Lotus Semerau of Palatine, 5 grandchildren and 9 great grandchildren.

GIVE Dad
AMERICA'S NEWEST GIFT SENSATION

JB PHOTO-VUE IDENT
WITH THE NEW UNBREAKABLE CRYSTAL PHOTO-PROTECTOR

Stainless steel expansion with sterling silver plaque. Same style in yellow gold-filled, $11.50* $8.50
WITH THE NEW UNBREAKABLE CRYSTAL PHOTO-PROTECTOR

Basket-weave design in stainless steel, sterling plaque. Same style in yellow gold-filled, $10.50* $7.95
*Inc. Fed. Tax
AS FEATURED COAST-TO-COAST ON "STOP THE MUSIC" TV AND RADIO
Your J-B Photo-Vue Ident custom-sized to fit your wrist FREE with your purchase!
RICHERT'S JEWELRY
Established 1932
712 Center St., Des Plaines
VAnderbilt 4-4921

NOW ACCEPTING
Souvenir Advertising
Centennial Issue
Palatine Enterprise
You Call — That's All
We'll Do The Rest
Phone Palatine 10

People Ask Us . . .
People often ask us how we are able to give so much personal attention to each family we serve. Perhaps it is because, in our own minds, we have never conducted an unimportant funeral.
LAUTERBURG & OEHLER
Funeral Directors
Walter C. Oehler, Proprietor
111 W. Campbell St., Arlington Heights, Ill.
CLearbrook 3-5423 VAnderbilt 4-5155

CROSSWORD — By A. C. Gordon

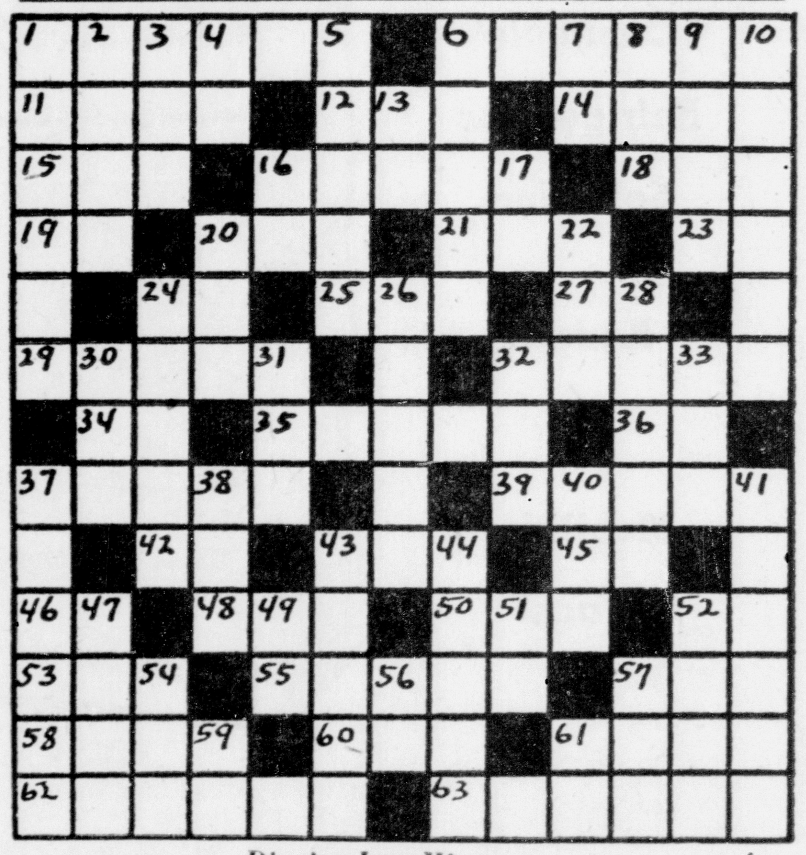

Digging Into History

ACROSS

1—Famous Hindu leader
6—Ancient power noted for stoicism
11—Scene of Commodore Perry's famous victory
12—Flying mammal
14—Conquered by Caesar
15—Grain
16—Favorite of Queen Elizabeth I
18—Subside
19—Chemical symbol for rubidium
20—American general
21—The first woman
23—Compass direction
24—Exist
25—Prefix of negation
27—Referring to
29—Pseudonym of Mary Ann Evans, English novelist
32—Famous English navigator
34—Land of the storied wizard
35—Famous march composer
36—Everyone individually (abbrev.)
37—First name of famous bridge jumper
39—American naval hero
42—Musical note
43—Resting place
45—Preposition
46—Pronoun
48—Disfigure
50—Humor
52—Street railway
53—Part of "to be"
55—Portable chair
57—Scandinavian elf
58—Fruit covering
60—Roman 502
61—Dry granulated starch
62—Discoverer of the Mississippi
63—To restrict

DOWN

1—Former English king
2—Native of Arabia
3—A young louse
4—Prefix denoting "down"
5—Norwegian dramatist
6—Dutch painter of the 17th century
7—Chemical symbol for silver
8—Scottish roe
9—Wide vessels
10—Consort of Queen Victoria
13—Like
16—College degree
17—Roman 15
20—Former Pope
22—Period of time
24—Composer of "Carmen"
26—Town of Bolivia
28—President of Germany from 1919 to 1925
30—Biblical character
32—Headpiece
33—Boating implement
37—American statesman who negotiated purchase of Alaska
38—Force
40—Consume
41—Chinese sea
43—Authoritative formula
44—Pen name of Samuel Clemens
47—Great Lake
49—Like
51—Preposition
52—Therefore
54—Printer's measures
56—Roman 501
57—Auditory organ
59—Perform
61—The elder (abbrev.)

Want Ads In 19,000 Homes

Mr. ALFRED MARTIN
Noted Hairstylist of Distinction, Is Back In This Locale
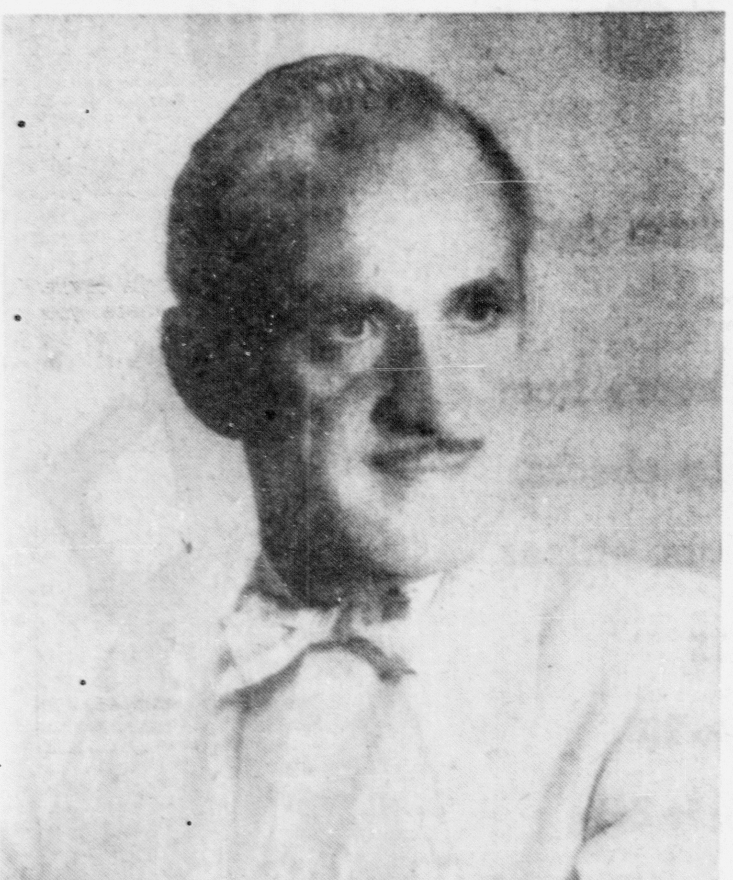
Known for his incomparable skill to cut the style into your hair, so that it will stay with very little setting or permanent wave . . . and speaking of permanents, his genius for making hair look, feel and behave like naturally wavy hair is unsurpassable.
Mr. Martin is now associated with the new luxurious Pierre Andre salon. His personal services are available to you at nominal prices.
HAIRSHAPING $2 and up SHAMPOO & STYLING from 3.00
PERMANENTS from 15.00
Pierre Andre'
1903 SHERIDAN ROAD HIGHLAND PARK PHONE 2-9010
Please call in advance for appointments.

Bessie Carter — Bensenville 34-M-1

Elk Grove News

Mr. Cavallo, superintendent of Elk Grove school, has announced the complete teaching staff for the coming school year: Mrs. Bernadine Gebbia, first grade teacher; Mrs. Renne Hecht, second grade teacher; Mrs. Josephine Klinger and Mrs. Lola Chappelear, third grade teachers; Mrs. Tena Allison, fourth grade teacher; Edward Breskey, fifth grade teacher. The sixth, seventh and eighth grades will be departmentalized with the following teachers: Mr. Rabattini, social studies; Mrs. Grosche, home economics; Mr. Turner, science; Mrs. Coston, language arts; Mrs. Gregersen, mathematics. Mrs. McIntyre and Mrs. Rosado will again have ungraded rooms.

Eighth grade graduation will be Friday, June 10 at 8 o'clock. Admission will be by ticket only. H. L. Slichenmyer, superintendent of Arlington Heights high school, will give the graduation message. Rev. Herbert Coston, associate minister of the Wesley Foundation, will give the invocation. The 26 graduating students are: Robert Blanchard, Janet Marie Cosmon, Penny Dikeman, Lorenzo Duran, Karen Lee Fischer, Eduardo Flores, Walter M. Gates, Dolores Haubenchild, Jacob Klamer, Egon Manfred Kosel, Anthony Lochinger, Donald Lovelady, Yolanda G. Martinez, William Miller, Bruce Edward Oehlerking, Maria Ortiz, Oralia Ortiz, James Page, Jerry Peters, Bernice Dorothy Pfluger, Robert Remedi, Emily Dorothy Riemer, Leonard Roesler, Henry Albert Schoen, Fred W. Stierle and William C. Walden.

The brownies and girl scouts held their final meetings of the year June 1. After the girl scouts conducted the flag ceremony for the brownies, the girls said the pledge of allegance and sang "Star Spangled Banner."

The girl scouts had planned and prepared a picnic to wind up the year. While the hot dogs were cooking, the girls had a short business meeting and sang songs. Nine girls attended the meetings this year. These girls are: Alice Bollman, Linda Cook, Noreen Dalton, Barbara Denman, Marie Giemza, Sheila Gilbert, Brenda Harter, Donna Rawlings and Darlene Wilder.

The brownies also had a picnic to close the school year, and they invited their mothers to attend. After a short business meeting, Mrs. Petersen read the conclusion of the brownie story. Mrs. Nelson taught the girls a game, "indoor rounders." The mothers who came to the picnic were: Mrs. Cosman, Mrs. Doell, Mrs. Lundquiist, Mrs. Miller, Mrs. Steffas, and Mrs. Steffy. The 23 girls who came to the brownie meetings this year are: Karen Anderson, Marilyn Anderson, Abby Carter, Sarah Carter, Nancy Cosman, Deanna Dalton, Lynn Doell, Edith Eickhof, Victoria Evans, Arlene Gruber, Georgia Lee Hightower, Patricia Horn, Donna Lundquist, Linda Lundquist, Shirley Malanik, Alice Miller, Shirley Mueller, Arlene Nelson, Donna Pasvogel, Phyllis Petersen, Linda Steffas, Valerie Steffy and Connie Lindsay. The brownies and girl scouts will be officially organized in the fall.

Don't forget to attend the 4-H Talent Dance June 18 at Elk Grove school. Talent from the Future Homes 4-H club will be featured with square dancing and social dancing. A 4-piece combo will furnish the music. Everyone is welcome to attend; admission will be 75c for stags, and $1.25 for couples.

Elk Grove school held their annual family picnic Sunday, June 5, in the Elk Grove forest preserve. A grand outing was had by the large crowd attending. Pop and ice cream bars were furnished to all children. There were races for all grades, with first and second prizes for each. Mr. Rabattini started off the races.

Mrs. Charles Bishop, formerly of Elk Grove, has returned from Tennessee and now lives near Elgin.

The last meeting of the year of Mothers club will be today, Thursday, at 1:30 p.m.

Two Elk Grove teachers, Mrs. Chappelear and Mrs. Rosado, celebrated their birthdays June 1.

Mr. and Mrs. Clarence Goede celebrated their wedding anniversary June 1.

Doug Jerger, a former Eik Grove student, was honored recently at an awards assembly at Arlington Heights high school for his outstanding achievement in Latin. Doug is ranked eighth scholastically in his graduating class.

Kurt Bock of Elk Grove was the recipient of the Industrial Arts award at the same assembly.

Five of the Walter Gates children were ill last week with the measles.

Nancy Wichman won $10 for being the highest salesman in a candy selling contest at Arlington Heights high school where she is a freshman. Nancy received one point towards her letter for every candy bar that she sold, and in so doing received her sophomore and junior letters.

Donna Scharringhausen who is also a freshman at Arlington Heights high school was second in the candy selling contest and won $5. With the points she earned from selling the candy, Donna earned her sophomore letter. Many thanks to all the people who bought candy from the girls. The high school bought a high fidelity record player with part of the profit from the candy. The rest of the profit will be used for new equipment for the music department.

Elk Grove school will close June 13, at 1 p.m.

Mrs. Arthur Hanson — VA 4-4788

Feehanville School

TRICT

Registration of students to attend Feehanville school next year will be held in September. The school board finds that it will need a complete, comprehensive census of the whole district to plan intelligently for the coming school year. The PTA is cooperating with the board on this matter, and ladies will be calling upon the residents of the school district this week, asking for information that will enable the board to attend to routing school buses, purchasing books and setting up an adequate hot lunch program.

June 17 at 7 p.m. and June 18 at 9 a.m. are the times to remember for the PTA sponsored rummage sale to be held at the Feehanville schoolhouse. Clothing, household articles, dishes, comic books and used books, toys and games — anything in usable, salable condition will be greatly appreciated. Mrs. Jeanne Kramer in Forest River, Vanderbilt 4-9571, or Elaine Castre in the Westgate section, Vanderbilt 4-2557, will be glad to pick up your donations. Please call them.

High School Graduates.

Barbara Messner will be graduating from Arlington Heights high school on June 13. The family will be having a party with Barbara and her friend, Earl Stockton, who is also graduating, as guests of honor. Mr. and Mrs. Louis Brodman, parents of Earl, will be present. as will relatives from Chicago, Des Plaines and Palatine. Barbara is planning to enter the business world immediately after graduation, having already obtained a post as secretary with the Illinois Range co.

Charles Osborn on McDonald road will be graduating from Arlington Heights high school and is planning to attend college in the fall. Irene Osborn will be graduating a little later in the summer. The family is having a get-together to celebrate the double event.

Frank Arkell on Hill st. is graduating from Maine Township high school on June 9. Frank is planning to attend Northwestern university and will be taking up engineering.

Monica Brewer is graduating from Maine Township high school. Her family is having a graduation party for Monica on June 19 in Skokie, which will be a combination party as 2 of Monica's cousins are also graduating this June. Monica is planning to enter the business world after graduation.

Pat Doetsch is graduating from her graduation at a supper club with her fiance, Richard Snelton, and friends, Margien Campbell and Cornelius Snelton. Pat plans to enter the business world and work during the summer until August at which time she and Richard plan to marry.

John Hanson is graduating from Maine. In celebration of his graduation there will be a family gathering on June 11 with relatives from Antioch, Island Lake and Chicago attending. John is planning to attend North Park college in the fall to take up pre-education.

Michael McCune is graduating from Maine. Michael is planning to attend the University of Illinois, navy pier, in the fall, and will be taking up chemical engineering.

Forest River Church

Daily Vacation Bible school is starting June 13 and will go on through June 24, excluding Saturday and Sunday. The age groups are from 3 years and through the 8th grade. The 8 well-trained teachers and helpers will be Ruth Bischof, Jeanne Kramer, Alice Henning, Betty Shimmin, Dorothy Hartwig, Cynthia Martens, Bid Levine, Bonnie Levine and Marlene Olson. The youngsters will have a work-book to work in, projects to make which they can take home. There will be stories, singing and games. All children within this age range are welcome.

The TFC's are extending a welcome to all new 7th graders. All young people from 7th grade through high school are eligible to join. They meet at the church at 6 o'clock every Sunday evening. Next Sunday there will be election of officers. Father's day there will be a special program and all fathers are welcome.

There was a special dedication service at the church last Sunday, for all the teachers who were to work in the Daily Vacation Bible school.

Maine Hi-C Quiz team won its last quiz and is now the champion of its league. There is a semi-final quiz scheduled, and then the finals. to pick the champions of the whole Chicago area.

Phil Roos, John Hanson and Bid Levine from this district attended the Hi-C annual banquet at the Bismark hotel in Chicago last Friday night. More than 300 young people from Hi-C Clubs throughout the Chicago area attended.

Community News

Margien Campbell and Cornelius Snelton Jr. are planning to be married June 11 at the 11 o'clock mass at St. Norbert church in Northbrook. The reception will be held at Fred's hall in the evening, and the young couple is planning to spend their honeymoon in California. Mrs. Idabelle Devinger honored Margien with a bridal shower the last week in May with friends and neighbors attending bringing many beautiful gifts.

Word has been received that Lee Campbell just arrived in Augsburg, Germany, by plane, where he will probably spend the rest of his time in the army. His brother, Wayne, is stationed in California, in the engineering division of the air force.

Mrs. Doris Milz and Mrs. Rita Badalamenti from Our Lady of Lourdes guild attended the Altar and Rosary breakfast at the hall last Sunday morning. This is the last affair of the season until they reconvene in September. Our Lady of Lourdes guild held its last meeting of the season at the home of Ruth Munson on Lee st. The new officers for the coming year are Agnes Phare, chairman; Doris Milz, treasurer and Rita Badalamenti, secretary. Anyone interested in joining the guild can obtain all information necessary by calling one of these ladies.

The June meeting of the Birthday club will be held at the home of Mrs. Charles Badalamenti on Foundry road, Thursday.

Birthday greetings this week go to Jimmy Brewer, who celebrated his seventeenth birthday with a dinner party on June 8; Weldon Gerstung, who was 10 on June 8, Barbara Levine, who will be 11, and Ronald Pazdra, who will be 7 on Friday.

Mrs. Stanley Luczak — CL 3-6346

Forest View School

A Success

The dinner dance for the upper grade students of Forest View school May 27 was a tremendous success, thanks to Mrs. Kenneth Hartman, dancing instructress. The children surprised Mrs. Hartman by presenting her with a corsage in appreciation. The refreshments were donated by the Mothers' club. Judy Petry and Sharon Luczak, who are taking flower arranging in the Up & Doing 4-H club, will get credit for making the corsages and boutonnieres.

Chaperones for the evening were Mr. and Mrs. Kenneth Hartman, Mr. and Mrs. Roland Koenig, Mrs. Stan Luczak and Mrs. Willard Consoer. The W. H. Grismers were unable to attend because of illness.

8th Grade Graduation

The 8th grade graduation of Forest View school took place Wednesday, June 1, with a program presented by the graduates and the upper grade student chorus under the supervision of Mrs. Lawson and Richard Willuweit, principal. Guest speaker was Eugene Oliver, administrative assistant of Arlington Heights high school. Ushers were Carol Walerius and Donald Markus. Those graduated were Joy Koenig, Marco Franciskovich, Condalerio Esquibel and Ralph Westberg.

Several friends and relatives were invited to the Roland Koenig home for refreshments after Joy's graduation.

School Picnic

A picnic was held the last day of school, June 3, at Elk Grove Busse woods. Children brought their lunches and the mothers had a smorgasbord for everyone. Games were played and prizes were furnished by the Mothers club.

A special thank you from the Forest View school children to Wayne (Red) Deeke, owner of the gas station at Algonquin and State rds. for the candy and bubble gum which he donated for their pinic.

Kathy Luczak, daughter of the Frank Luczak's, Chicago, celebrated her 8th birthday Saturday with the following aunts, uncles and cousins present: Mr. and Mrs. William Malecke, Edgebrook, Mr. and Mrs. George Blust, Chicago, and Mr. and Mrs. Stanley Luczak and daughters, Sharon and Bonnie, Arlington Heights.

Out of Town Guests

Mr. and Mrs. Tony Lakes, Miami, visitors at the John Phol home in Scarsdale Estates Sunday, briefly visited with the Stan Luczaks the same day with Mrs. Phol and Frank Kaber. The Lakes will make their home in Chicago during the summer, returning to Miami for the winter.

LaVerne Beening, granddaughter of Mr. and Mrs. Frank Arient, was recently chosen popularity queen in an election sponsored by the Edison Park chamber of Commerce.

Mrs. Kenneth Hartman attended a bridal shower for Barbara Smith in Lake Villa Wednesday.

Recently Mrs. Al Juhnke celebrated her birthday with a lawn party at their home for many friends and relatives.

Sunday evening visitors at the Robert Hutchings were Mr. and Mrs. Elmer Craver, Glenview.

Jack Tapper, son of Mr. and Mrs. Warren Tapper, a student at Monmouth college, is now home for the summer.

Mrs. Bob Keely, Merrilee and Merrijo, went with Mrs. Harry Smital and Melanie to St. Peter Lutheran school picnic at Tagge woods Sunday morning. Morning services were also held there.

A Winner

Patricia June Hartman has started out the season with her first show at Royal Oaks stables, Deerfield. Out of 6 classes she took 2 first places, 1 second and 1 third. Competing against 41 juniors she won a beautiful trophy, a silver dish and several ribbons.

Paula Tagge graduated from kindergarten at St. Peter Lutheran school Friday evening. Several friends and relatives came over for the evening.

Junior Concert

Junior choir of First Presbyterian church presented a concert Wednesday evening. Awards were given for the year and Gary Brodnan and David Jevne each received one.

The Stanton Petry family drove to see Mr. and Mrs. O. D. Coan, Whitewater, Wis., over the weekend. Judy and Diana will spend a week there with their maternal grandparents.

Vacation Guests

Mr. and Mrs. Garfield Andersen and children, Karen and Garfield Jr., Minneapolis, will spend a week with the R. J. Walerius family on S. State rd. Mr. Garfield is a brother of Mrs. Walerius.

The Joseph Mueller family attended the christening of Madelynne and Winifred Herbert, twin daughters of Mr. and Mrs. Mathias Herbert, Chicago. The twins are nieces of Mrs. Mueller.

Merrilee Keely was among those graduating from kindergarten at St. Peter Lutheran school Friday.

George Sande celebrated his 12th birthday Sunday with the following guests: Mr. and Mrs. Carl Sandquist and daughter, Eileen, Mr. and Mrs. George Sidor and family, all of Arlington Heights, and Val Sidor, Evanston.

Recuperating

Carol Schwake is down with the mumps. Carol Walerius, after a fall, had to have 7 stitches on her knee.

Gary Brodnan, after a tryout, made the minor Little League. He plays with the Beavers baseball team.

Dextrose, Anyone?

The present rate of energy consumption in the United States is more than 10 times that in 1854.

Heavy! Heavy!

HANGS OVERHEAD

Don't let the threatened loss of your home, following your unexpected death, hang over your family's heads. The Ætna Life has developed a plan to parallel your decreasing mortgage and still leave you with an accumulation, or a permanent life insurance policy —as you may prefer. Call us for information without obligation.

DEAN and PETERS
7 N. Northwest Hwy.
Palatine 868

representing

ÆTNA LIFE INSURANCE COMPANY
Hartford, Conn.

Frances Shillington — CL 3-9521

Arlington Crest

Greetings to June Lamping, who celebrated her birthday June 1.

Greggie Marquis was 8 years old Sunday. Helping him celebrate were his grandmother and grandfather Marquis.

Mrs. Krebs, N. Warren, had her granddaughter visiting her Saturday and Sunday.

Gil Ostenson, N. Williams, and Barbara Shillington, N. Warren, graduate from grade schools this year. (AP

Berenice Carlson — CLearbrook 3-0019

Wilson Community News

Wilson community thanks Mrs. Wallor for the fine job of reporting she has done. Readers appreciate the time and effort she has contributed in the interest of the school. Your new reporter will try to do as well.

A surprise farewell party for the Walter Heinzes was given by their many neighbors and friends. They are proprietors of Arlington Garden greenhouse. Mr. and Mrs. Heinze were given a gift of luggage for their trip to California, where they are moving in the near future.

Friends and neighbors helped Herbert J. Clough and his wife, Goldie, celebrate their 25th wedding anniversary June 5.

Paul Bauer, Denise Seppala and Tiny Bauer are all recuperating from measles.

Brownie troop 355 is going to day camp at Deer Grove from June 14 to 17 and June 21-24.

Arlington High School Graduates

Kay Wanda Abel
Howard William Alton, Jr.
Richard Leslie Anderson
Corinne Adele Anstedt
William Theodore Armstrong
Derry Dee Anne Arnold
Mary Ann Arnold
Vivian Dolores Aurnhammer
Kenneth A. Baker
Phillip Allan Bakula
Dorothy Ruth Balch
Rose Marie Margaret Balzano
Sandra Louise Barr
Barbara Ann Baumann
Clayton Roger Baumann
Carol Ann Beigel
Janet Benedetti
Robert Alan Bloecker
Kurt William Paul Bock
David Clark Bower
David Brady
Thomas Charles Bray
Kenley Thomas Bredfeldt
Donna Rae Brodahl
Wayne Edward Brumm
Jon Henry Busse
Bruce Alfred Bydal
Edward Joseph Campbell, Jr.
Victor F. Carlino
Robert Frederick Charles, Jr.
George William Buechner
Robert Everett Burgess
Jean A. Burnett
Floyd E. Burns
Carol Jean Busse
Nancy Jo Clemens
Phyllis Louise Cline
Barbara Jean Cloud
Joyce Marilyn Coert
Barbara Ellen Coffman
Kathleen Wells Cooke
Sandra Joyce Crawford
Paul Wilson Cutler
Robert Bruce Dahlquist
Robert Anthony DeNapoli
Catherine Dennis
Raymond Herbert Dierking
Lowell Lester Dobbins
Kay F. Dodge
Barbara Domrose
Ronald Edward Dritlein
Wanda Lee Eakins
Clyde Stuart Eberhardt
Judith Marie Elwess
Mary Jo Emig
Marlene Ann Engelking
Donna Kay Faulkner
David Andrew Fellingham
Diane Leah Field
Lawrence J. Fischer, Jr.
Stanley W. Fletcher, Jr.
Barbara Ann Flowers
Diane Fonfara
Howard Lynn Foss
Terrence Wayne Frakes
Richard Herbert France
Terri French
Julie Marie Fuhr
Gerald Robert Fulgenzi
Jeanette Mae Gallee
Ronald Dennis Garr
Richard E. Gassen
Marlene Catherine Giesler
Harold O. Gjoen
Karen Mae Glade
Joanne Edith Glaeser
Mary Eunice Gloden
Roberta Gloor
Mildred Gloss
Natalie Conon Glover
Ronald A. Goemmer
Joseph William Goggin, Jr.
Phyllis Joan Goodenough
Arlene Janet Gorder
Lewis Alexander Gordon III
Nancy Dorelle Green
William Charles Greene
Helen Marie Grimm
Gail Lennia Grundhoefer
Gordon L. Gullicksen
Ronald Henry Haas
Carole Arlene Hadland
Charlene Ellen Hagberg
Robert M. Halun
Carl William Hammerl, Jr.
Phyllis Jean Hansen
Thomas Leo Hanson
Joyce Carolyn Harth
Mary Jane Harth
David Ralph Hasz
Paul E. Haupt, Jr.
Maribeth Adele Heiden
John Harold Heintz
Arlene Clare Heiss
Richard Dale Hengl
Carol Henricks
Charles August Herrig
Judith Rae Hertel
Donald Richard Hinrichs
James Allan Hodges
Peter Todd Holloway
Raymond A. Hornbostel
Carol Jean Huber
Deanne Marie Huberty
Diane Helen Iversen
Beverly Ann Jackson
James Jaeger
Lance Allen Jahnke
Douglas Clark Jerger
Kenneth R. Johnson
Mary Helen Johnson
Robert A. Johnson
Ruthann Johnson
Jack Bykrit Johnston
Darlene Elizabeth Katz
Keith Roy Keller
Thomas Patrick Kelly
Harrison Kennicott
Joan Louise Keppler
Marlene Kerschke
Ada Louise Kilbury
Wardena Jo Klingler
William F. Klowsky
James Henry Knaus
Jo Gail Knuth
Patricia Noel Koenig
George Howard Koepke
Dorothy Ann Kraus
Patricia Ann Krause
Diane C. Krehl
Barbara Lillian Krohn
Eugene John Kueking
Dawn Kussow
Mary Elizabeth Lagorio
Walter F. Lahl, Jr.
Judith Laird
John Walter Landmeier
Myra Ruth Landmeier
Roberta Jean Landmeier
Carol Marie Lange
Gail Valentine Lapinski
James Rowland Laughlin III
Kenneth William Leark
Edwina Judith Lindberg
Evelyn Joyce Lindberg
Janice Arlene Lindskoog
Richard H. Loeding
Chester Arthur Longwell
James Loveless
John Loveless
Patricia Joan Loy
John Kenneth Lukan
David Oliver Lynk
Janice Marie Mackprang
Dennis Martin Maher
Bonnie Malchow
Richard Alan Malcomson
Don H. Marquardt
Suzanne Lynn Marsh
Mary Louise Marx
Margot Julie Mates
Janet Mary Matt
Barbara Messner
Glen Elwood Meyer
Judith Lee Meyer
Julia Anne Meyer
Melvin Martin Meyer
Richard E. Miles
Raymond Miller
Rosemary Corrine Miller
Rita Misch
Robert John Mohan
Patricia Ann Molumby
Gail Marie Moore
Mark Smith Morand
Patricia Mors
Patricia Lorraine Mowrey
Dee Arthur Mueller
Roger Leroy Mueller
Wayne Roger Mueller
Walter William Mulso
William S. Murray
Sharon Lynn Newman
Cleone Marie Nickol
Corinne Lee Niemz
Louise Margaret Nienhold
Douglas Harmon Olsen
Charles L. Osborn
Priscilla Louise Owen
Donald Richard Parcell
Karen Lee Parke
John Marvin Peters
Robert Gary Peters
Cherie Elizabeth Petersen
Patricia Lois Petersen
Clifford Don Pfeifer
Kenneth George Piepenbrink
Howard Leroy Plontke
Judith Florence Pohlman
Victoria M. Pratchen
Carolyn S. Pratt
Griffith Francis Pritchard
Richard Colby Prouty
Richard Glenn Rademacher
Kay Rask
Bruce R. Rasmussen
Judith Marie Rasmussen
Rosemarie Razim
Florence Pauline Reckamp
Charlene Rehfeldt
Dorothy Rehm
Elizabeth June Reid
Lodiegard A. Reinke
Carol Jean Reinwaldt
William Robert Reis
Jack Talbott Riggs
Mary Rose
Mary Jane Ross
Eileen Marie Rowader
Virginia Louise Ruhnow
Karen Runo
Barbara Jean Russell
Robert E. Russell, Jr.
Gerald Lee Rydberg
Gerald Roy Sauter
Shirley Ann Scanlon
Robert Schaefer
Bern John Schnyder
Allan Arthur Schock
Ronald William Schoenfeld
Carol Lynn Schoepke
Elizabeth Schuett
Arthur Schulze
Mary Jane Schumacher
Dolores Catherine Schwall
Lucille Margaret Schwind
Barbara Anne Sheets
John Peter Sheppard
John Lawrence Siech
Ruth Marie Sinkovich
George C. Skoog
Harold James Slottag
Marlene Johanna Smeed
Karen Joan Smith
Sue Ellen Smith
Donald K. Snodgrass
Charlene Judith Sorensen
Ruth Mildred Spaak
Cheryl Suzanne Sparling
Jane Carol Speers
Charles Stadelman
Earl George Stockton
Barbara Lee Strandell
Mary Jayne Strass
Carol Anne Swanson
Gwendolyn Jean Swanson
Art John Taillon
Joseph Francis Talbot
Johnny Henry Theis
Peter Theobald
Phyllis Tirrito
Peter Murray Varney
Ellen Veden
Ronald H. Vollmann
Thomas H. Wagner
Marilyn Wagoner
Gwendolyn E. Wallgren
Charles Edward Watson
Peggy Anne Wax
Sharon Weaver
Barbara Ann Weidner
James Weiland
Charles Roger Weinreich
Ronald Weinrich
Robert Weise
Margaret Sophie Wenzlaff
Theodore Alan Wetterman
Bruce Wallace Wilkerson
Philip Frederick Wille
Alan Kenneth Williams
Laird Harold Williamson
Janet Lee Winkelman
Douglas Winkelmann
Nancy Suzanne Wintergerst
Nancy Martin Wood
Robert Dwaine Wright
Joseph Zikmund II
Roy Norbert Zinkel

COMPLETED GRADUATION REQUIREMENTS SINCE LAST GRADUATION EXERCISES

Marvin Anderson
Kathryn Kacena (G.E.D.)
Richard Pascoe
Glen Swanson
Thomas Threlkeld

Jewel Jewel Jewel Jewel Jewel Jewel Jewel Jewel Jewel Jewel Jewel Jewel

Jewel Food Stores

Really FRESH
Fruits and Vegetables

Look . . . . Summer is here!

Watermelon Lb. 5¢

for unusual values
YOU CAN DO BETTER
AT YOUR
Arlington Heights
Jewel
11 Dunton Street
Open till 9 P.M. on Friday
Meat Dept. open till 6 P.M.

Another Jewel..
"EXTRA" For You!

60 GAUGE
15 DENIER

Jewel buyers are especially proud of Nylon Stretch Stockings, the "good buy" that is waiting for you at your Jewel this week.

Velvetouch nylon stretch stockings are the very newest in Women's hose—no more worries about a "GOOD FIT". They stretch to full length and shape of every contour of your leg. Never wrinkle, or sag! Two lovely summer shades of **beige** and **taupe**. Sizes: small 8-8½ and 9—medium 9-9½ and 10—large 10-10½-11 and 11½.

Velvetouch
S-T-R-E-T-C-H NYLONS PAIR ONLY 98¢ (WITH ANY $5.00 PURCHASE)

Not just meat . . . but delicious JEWEL Meat!

Delicious . . . Economical
Rib Steak Lb. 69c

ALL JEWEL BEEF IS GOV'T GRADE "CHOICE"
BLADE CUT
Pot Roast Lb. 39c

Standing First Five Ribs
Rib Roast Lb. 69c

It's Dairy Month at Jewel!

June is Dairy Month at Jewel. Jewel people invite you to "browse" in the Dairy department, where you will find the finest and the freshest in a wide selection of Dairy Foods. Many are being featured at special low prices, too. Here's a good example:

LEMON "PHILLY" PIE

3 eggs
¾ cup sugar
½ cup lemon juice
2 teaspoons grated lemon rind
1 8-oz. pkg. Philadelphia Brand Cream Cheese
9-inch baked pastry shell
Whipped cream

Beat the eggs in the top of a double boiler until thick and fluffy. Continue beating while gradually adding the sugar, lemon juice and rind. Cook over hot water, stirring constantly until custard is thick and smooth. Cool slightly. Place the cream cheese in a bowl and cream it until soft and smooth. Gradually add the lemon custard to the cream cheese, blending until smooth. Pour into the baked pastry shell and chill. Garnish with whipped cream.

PHILADELPHIA
Cream Cheese 8 oz. pkg. 35c Reg. Price 39c

PALMOLIVE Soap 3 reg. bars 25c
PALMOLIVE Soap 2 bath size bars 25c
CASHMERE BOUQUET Soap 3 reg. bars 25c
CASHMERE BOUQUET Soap 2 bath size bars 25c
Fab giant pkg. 73c
Vel 2 lge. pkgs. 63c
AD Detergent lge. pkg. 39c
FLORIENT AEROSOL Deodorant 5½ oz. cont. 79c
BAB-O Cleanser 2 14 oz. cans 23c
Wesson Oil quart btl. 69c
BAB-O Cleanser 2 21 oz. cans 35c
EGG YOLKS FOR BABIES Swift's 2 3½ oz. cans 43c
SAWYER CLUB Crackers 1 lb. pkg. 39c
JAY'S POTATO Chips 1 lb. pkg. 79c
KRETSCHMER WHEAT Germ 12 oz. jar 33c
CLOVERBLOOM "99" Margarine ½ lb. pkg. 19c
TERRY FROZEN BEEF Chop Suey 16 oz. pkg. 49c
Terry Frozen Brown Gravy with Sliced Beef 14 oz. pkg. 65c
AJAX Cleanser 2 cans 25c
Terry Frozen Barbecue Sauce with Sliced Beef 14 oz. pkg. 65c
KELLOGG'S SUGAR Frosted Flakes 10 oz. pkg. 25c

Jewel Food Stores

Jewel — You can do better at Jewel — Jewel Food Stores — You can do better at Jewel

Mrs. John Lagorio Is New Wayside Altar Chairman

Mrs. John Lagorio will be chairman of the altar committee at Our Lady of the Wayside parish, Arlington Heights, this coming year. Her co-chairman, Mrs. John Baker, was announced at a tea given in the parish rectory by the outgoing altar chairman, Mrs. Anthony Lagod. The new president of the Catholic Womans club, Mrs. Russell Gilmore, and the outgoing president, Mrs. Harry Hubbell, poured.

Rev. O'Hara spoke briefly and thanked everyone for her cooperation during the past year.

New sacristans for the coming year were appointed: Mrs. Harry Hubbell, Mrs. Theodore Koenig, Mrs. John Boehmer, Mrs. John Harris, and Mrs. Anthony Lagod.

Also attending the tea were Mesdames Joseph Sweeney, Lawrence Austin, Walter Stumpf, Thomas Olson, Russell Gilmore, William Wysocki, Thomas Phee, Irvin Linehan, John Bittel, Lawrence Middel, Joseph Wisersky, Torsten Sanden and David Brown.

From The Police Blotter...

Arlington Heights traffic court Three men paid heavy fines in Monday night for being under the influence of liquor. Two men were picked up while driving under the influence and the other for disorderly conduct due to being intoxicated.

Judge William Neumann warned the 2 men who were driving while intoxicated that a second offense would be handled by the state's attorney, which would mean a jail sentence, loss of driver's license, plus a heavy fine. The drivers were fined a total of $259, while the third man paid a $29 fine.

Other violations involved speeding, failure to stop for traffic signal and stop signs.

A 15 year old boy was apprehended for stealing a 1954 Ford belonging to Richard Mudge, 304 W. Northwest hwy. The car was found stalled on Salem ave., just north of Northwest hwy. At first the lad told police the car belonged to his father, but a check of license plates showed it belonged to Mudge. Mudge said the car had been parked in the parking lot of St. Peter church.

A large sum of money was reported stolen from the Charles J. Misek home at 508 E. Euclid. The thief or thieves gained entrance by forcing open a basement door. The burglary was discovered when the Miseks returned home late at night June 2.

Firemen answered a call at 1405 W. Euclid, where a tar kettle, standing too close to a building, was on fire.

Styling

. . . is our specialty!

INDIVIDUALITY is the hair fashion key-note for Summer . . . our styles are expressively YOU!

You'll adore our longer-than-short hair style . . . 'cause it's so flexible . . . has so many variations. Let us individualize your hair styling.

Helen's beauty salon

5 Operators to Serve You

12 W. Busse Ave. Mt. Prospect

(4 Doors West Of Bank)

Call CLearbrook 3-1286 — Open All Day Wednesday

Consult

Wally Kirchhoff

FOR THE ANSWER TO THIS QUESTION

Other sportsmen with whom I fish, hunt, or play golf, tell me they wouldn't be without Personal Liability Insurance because of the risk of injuring someone. Does a sportsman pay the same premium of only $10 per year for $10,000 protection?

KIRCHHOFF INSURANCE AGENCY

33 South Main Street
Mount Prospect, Illinois
CLearbrook 3-1085

for Father's Day give him

Evans

HAND TURNED

Slippers

Moccasin comfort in saddle leather, with a padded sole soft as the moss and pine needle carpet of the forest. Chamois lined. Sizes 5 to 12, C & E widths.

Cherokee

$6.95

Geisler's Shoes

25 W. Prospect Ave. Phone CLearbrook 3-5757

Park & Shop Bldg. Mt. Prospect, Ill.

Announcing

GRAND OPENING

of

MELL & PAUL'S

New Dining Room

Visit our beautiful new dining room, fully air conditioned for your comfort. Come as you are and enjoy a New York style hot dog or a complete home cooked meal.

Specializing In Italian and American Dishes

Famous For Our Delicious Pizza

HOURS — 7 A. M. TO MIDNIGHT DAILY

SUNDAY 12 NOON TO MIDNIGHT

Phone for Pickup CL 3-2442

302 Northwest Hwy. Mt. Prospect, Ill.

Sundberg's

STORE FOR MEN

Make Dad Glad With Gifts He Can Wear

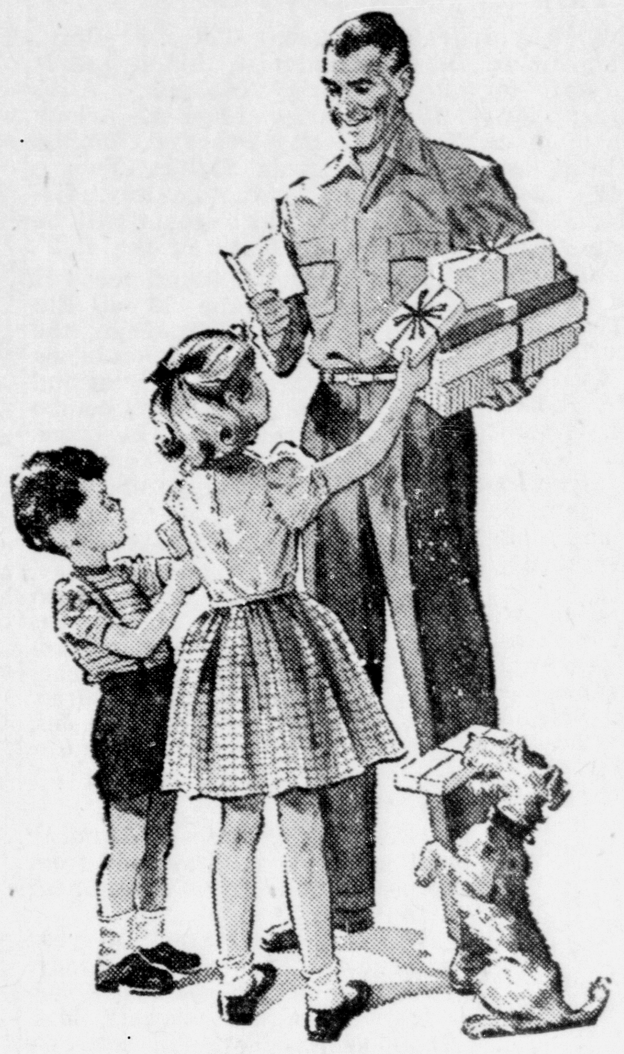

Shop here for gifts for Father's Day. Shop here in ease and comfort at your convenience. Why buck traffic when you can park here for free?

But — shop early — now — while selections are complete — and you can get first choice.

Father will be pleased with a gift from Sundberg's, because he knows Sundberg's carry only quality, nationally-known brands.

Air Conditioned For Your Comfort

Arrow & Van Heusen Famous White or Colored Dress Shirts

Worn by more men than any other makes. Fine broadcloths, oxfords and feather-weight air-weaves. Easiest to iron; strongly secured buttons. Gleaming whites, solid colors and stripes. Sanforized and color-fast. 16 collar styles to choose from, in 12 different neck sizes and 7 different sleeve lengths.

3.95 to 5.95

Arrow - McGregor - Van Heusen Summer Sport Shirts

Smart, cool, comfortable and colorful. Thousands to choose from in solid colors, gay scenes, fancy patterns, checks and polka-dots. In cottons, rayon and acetates, and nylon, dacrons, orlons, wools. Washable, colorfast and sanforized. Short and long sleeves. Sizes Small, Medium, Medium Large, Large and Extra Large.

2.95 to 17.95

Jantzen Swim Trunks And Walking Shorts

Jantzen's famous swim trunks in briefs or boxer styles with built in supporters and waist-band draw strings. Many solid colors and fancy patterns to choose from. (Also Cabana Sets at $9.95 to $12.95.) Sizes 30 to 44. $3.95 to $6.95. Walking shorts for golf or garden wear are here in all sizes, prices, colors, and styles.

Cool Slacks For Hot Days

Get Dad a pair of cool, feather weight slacks—wrinkle resistant—with comfortable full cut rise and seat, zipper fly, four deep roomy pockets. All slacks are made by **Palm Beach, Arthur Winer,** and **McGregor** —your assurance of style, quality, and unusual comfort features. Fabrics are Palm Beach cloth, rayons, acetates, summer-weight wools, and the "never wrinkle" dacron-wools. Sizes 30 to 42. Cuffs put on free of charge.

$10.95 to $21.95

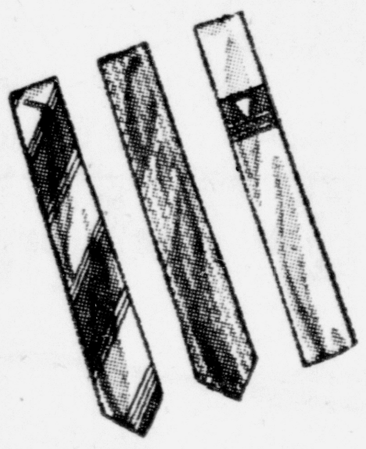

3,472 Neckties To Choose From

See our big beautiful collection of neckties in silks, rayons and Palm Beach cloth. Solid colors, plain and fancy patterns and the fashionable light backgrounds so popular this year. Four-in-hands and bows and ready-tied bows. Dad can always use a couple of ties and you'll be sure to find just what he likes in our big, personally selected collection of beautiful ties.

1.50 to 5.00

Summer Pajamas Cool and Comfortable

Middy and coat styles, regular or "summer shorties" with short sleeve, short leg lengths. Solid colors and fancy patterns in light weight broadcloths and seersuckers for summer comfort. Elastic waist bands or cord-tied. Both collar and plain neck styles. Sizes A, B, C, D—in regular and longs.

3.95 to 6.95

Other Father's Day Gift Suggestions: Belts - Socks - Handkerchiefs - Shorts - Wallets - Key Cases - Tee Shirts - Slacks - Putter Pants - Hats - Caps - Swim Trunks - Walking Shorts - Tie Clasps - Jackets - Keds - Robes - Shaving Kits - Comb & Brush Kits - Ashtrays - Wrap-Arounds - Cigarette Lighters . . . OR, if you're just plain puzzled, why not Sundberg's Gift Certificate?

FATHER'S DAY IS JUNE 19

Open Friday Evenings Until 9:00 P. M.

CL. 3-4427 Sundberg's STORE FOR MEN CL. 3-4427

PARK & SHOP BUILDING • MT. PROSPECT, ILLINOIS

Where you find these famous brands: Alligator - Arrow - Botany - Buxton - Coopers Dobbs - Dickies - Forstmann - Hartog - Interwoven - Jantzen - Keds - Knothe Koroseal - McGregor - Paris - Palm Beach - Pendleton - Swank Stetson - Textron - Van Heusen - Wimbledon

FREE PARKING in the Park and Shop Lot

Eileen Brown, Reporter — CLearbrook 3-1969

Virginia Terrace News

In Dance Recital

Sunday 6 girls from Virginia Terrace will participate in the dance recital at Palatine high school. They are Marcia Munk, Louise Wilmot, Kristine Dowell, Joan Maguire, Donna Murray and Janet Crowe.

Ellen and George Sottung, 1722 Oakton, moved from the north side of Chicago over Memorial day weekend. George is a staff artist with the Chicago Tribune.

Visit In Dakotas

Margaret and Don Walters, 1614 Oakton, returned Sunday from a trip through North and South Dakota, where they visiited Don's family. On their way back they stopped at Pelican Rapids, Minn., for some fishing and then drove through Wisconsin. Don left Wednesday for Detroit to attend a regional automotive show June 8-11.

Bob Bauer, 1333 N. Race, made his solo flight Memorial day at Palwaukee airport.

Birthday Celebrations

Kirk Horter, 1322 Race, celebrated his third birthday May 2. Youngsters attending this outsiide party were Jeff Manfrin, Jeff Jensen, Tommy Green, Laura and Steven Harper, Maura and Richard Silverman, Cindy Davis, Boyd Francis, Drew Smith, Shirley Rozdalouski and Ralph Menick.

Marcia Munk, 1230 N. Race, celebrated her 10th birthday with a garden party given on the south side in Lansing. There were 35 guests at the party, given in combination for Marcia and Betsy Young.

Wayne Calhoun, 1443 N. Race, celebrated his 8th birthday last week.

Celebrating her first birthday was Leslie Griffith. Neighbors attending the party were Tess and Tom Rossell, Mona and Frank McKiernan, Claire Dever and Tim, Northbrook, and Mrs. Robert Maxwell and her daughters, Carolyn and Barbara.

Surprise Party

Marcelle Micek, 1325 N. Chicago, had a surprise party for Ted Memorial day. Enjoying the spaghetti dinner were Pat and George Diefenderfer, Mr. and Mrs. Corley Martin, Donna and Jack Garland, and Mr. and Mrs. Herbert Fessler, Chicago.

Marcelle and Ted are entertaining Marcelle's mother and sister, Mrs. Jewel Nettles and Sandra, Houston, Tex. They arrived Tuesday and will be here for 10 days.

Lorraine Jensen, 1334 N. Race, recently entertained 18 guests at a party for the Protestant church circle 11.

Combination Party

Giving a combination copper party May 25 were Nancy Raymond, 1337 N. Race, and Ellen Wiley, 1329 N. Race. Attending from Virginia Terrace were Pat Bauer, Lorraine Jensen, Corrine Green, Shirlee Scott and Carolyn Menick. Other guests were Martha Wiley, Mary Carrell, Virginia Patton, Lee Stander, Evanna Calwell, Mrs. Ora Raymond and Janet Langhorst.

It's good news to hear that Patty Klint, 1504 Clarendon, is feeling much better after scarlet fever.

Donn Irmiter, 1313 W. Chicago, was transferred to the Bike-Webb plant, South Bend. Donn is a textile engineer. Donn and Hope are moving as soon as the sale of their home is final.

Newcomers Picnic

Last Saturday night a newcomers couples picnic was held at Deer Grove. Attending from Virginia Terrace were Kathy and Donald Munk, Jeannine and John Kearney, Doris and Arnold Silver, Dorothy and George Murray, Dorothy and Gene Dominque, Jan and Bob Kline, Shirley and Lee Russell and Lee and Dick Hammond.

Vacation Bible School At St. Peter Lutheran Church

A vacation Bible school will be conducted by St. Peter Lutheran church, Arlington Heights, from August 15 to 26. Sessions will be held daily from 9 a.m. to 11:30 a.m. in the parish activity building and in the parish school, 300 N. Highland ave. All children from 4 to 12 are invited to enroll. Car pools will be arranged for transportation.

Enrollment will take place July 29, from 9 a.m. until 3 p.m. in the parish activity building. Later enrollments will be taken Sunday mornings, August 7 and 14. Children need not be present to be enrolled. William H. Bartels, student pastor at St. Peter Lutheran church, will serve as superintendent of the Bible school. Enrollment fee for the 2 weeks will be $1 per child. A full set of the Concordia workbooks and handicraft materials will be provided each child. Each session will be opened with a brief devotion in the church building.

The Mother's club of St. Peter School will sponsor this project and provide the teaching staff and department leaders.

Junior High Graduates

Judith Sharon Ackerlund, Larry Adams, Joyce H. Addy, Diane Kay Ainslie, Ronald Fred Altergott, Jean Marjorie Atwood, Lucena Baker, Nancy Baker, Robert H. Barbour, Jr., Patricia Louise Barker, Robert L. Bennett, Jon Benrud, Bonnie Jo Benson, Arthur Carl Beyer, Thomas E. Black, John Michael Bleile, John Boehner, Jr., Marcia Jean Born, Jill Broadwell, Karen Sue Brodahl, David Robert Brooks, Frederick Blany Bunnel, David C. Buren, Pamela Alyse Buttenob, Ann Helen Carlisle, Marilyn Kay Cheney, David Clark, Janet Ellen Cloud, Ronald M. Conrad, Ronald E. Cooper, Kenneth Wayne Courter, Robert P. Curatti, Kent Michael Danes, Katherine Ann Day, Judith Lynne Dempewolf, Kenneth C. Dieball, William M. Dikis, William David Dodge, Walter John Double, Dennis Durko, David Allen Ebert, Charles Edward Elste, James Bryan Erickson, William J. Evans, Jr., Jean Ellen Ewert, Frederic W. Fischer, Carolyn Fletcher, Eugene Kenneth Friker, William F. Frost, Carlos Galarza, Roy Bernard Garr, Barbara Jayne Gillham, Patricia Girvin, Jill Amelia Giuliani, Linda Kay Golle, Matthew Thomas Gora, Patricia Diane Graef, Geraldine Mary Grosby, Peter Fredrick Grosby, Kennneth Wayne Hadland, George Carl Hahn, June Elva Neona Hall

William John Hankley, Carol Ann Hartwig, Richard Asa Haworth, Jeffrey Carl Heintz, Sallee Marion Hirst, Pamela Jean Huntley, Gail Isselhardt, Sally Louise Jansen, Jeanne Meredith Johnson, Janice Bernice Johnson, Michael R. Kauffman, Ruth Ann Keck, Larry Kellogg, Judith Anita Keppen, Sara Elizabeth King, Richard A. Klages, Edward S. Koops, Gerald M. Kouzmanoff, Richard Howard Kremer, Carole Diane Kroencke, John Kruk, Jr., David L. Kussow, Raymond A. LaCroix, Jr., Michael Lambert, Patricia Marie Langerock, Evelyn Eleanor Langguth, Michael Kenneth La Rue, Dorothy Ann Lattof, Douglas Edward Leicht, Carol Lynn Leihy, Fern Marie Loudon, Janet Lillian Lunsmann, John Henry Lussow, Edward Lyons, Jr., Judith Maitland, Patricia Ellen Mahler, Sandra Jane MacDonald, Virginia Mann, Jefferson Marsh, John F. McDonald, Jr., James P. Meehan, Nancy Ann Mees, James M. Meisenheimer, William Menefee, Hjalmar Frank Meyer, Jacqueline Elizabeth Miller, Nancy Jane Miller, Richard Paul Miller, Martha Mills, Kathleen Helen Mitchell, Leigh Maynard Moore, Nancy Lou Moore, Arthur A. Morgan, Charles Neumann, Thomas O. Ninow, Jean Ann Ocasek, Mary Kathleen O'Connell, George Ingvald Opsahl, Patricia Ann Parke, Nancy Jane Parson, Dwight Wilbert Pate, Joan Marie Pauly

Paul Peters, Sandra Leah Peterson, Roy W. Petterson, Warren Randall Phillips, Richard Plambeck, Roberta Posselt, Caren Lee Potts, Richard Jeffrey Pratt, Alan Carter Purvis, Barbara Anne Rasmussen, Sonia Reilly, Bruce Budd Richmond, Allen Raymond Richter, Frances Ann Richter, Caryl Joan Rime, William Roach, Thomas S. Roberts, Jr., Carol Ann Roeske, Carole Ann Roeske, Rodman Fredric Roeske, Jan Lee Paul Rogozinski, Robert E. Rohner, Jr., Roger Clinton Rosene, Dale Leroy Rothenberger, Janet Jean Rudolpho, Byron James Sayre II, Judith Rae Schmoyer, Thomas John Schoen, Daniel Richard Schueren, Jean Ann Schuette, Dennis O. Schumacher, Stephen J. Sedlak, Suzanne Shogren, Robert Wier Schultz, Lynn Stadell, Shirley Irene Stadnick, Suzanne Stevens, Jean Clarie Sullivan, Trudy Lynne Summers, Barbara Ann Szymanski, Robert Joseph Taggart, Faye Tagtmeier, Patrick Thoms, Michael Wilkes Tierney, Geraldine E. Tranker, James E. Traver, Tom Von Boeckmann, Karen Rhea Vork, Susan Mae Wagoner, Edward C. Wahl, Robert William Wake, Sharon F. Warfsman, Michael O. Warnecke, Ruth Elizabeth Webster, Jon Gregory Weisenbach, William Edward Whitelaw, Mark William Withey, Harold A. Witt, Ellen Wolf, Frank Albert Woodruff, Douglas Yates, Julianne Beth Zimmerman

St. James Graduates

Charles Buckeridge, Paul Christman, Jacqueline Clarke, Daniel Conway, Florence Dietrick, Ronald Drake, James Elgas, Fred Erst, Dennis Gaul, Paul Gotter, Theresa Gross, John Henning, Margaret Hirons, Gerald King, Daniel Krebsbach, Timothy Lonargan

Rosemary Luprich, Richard Meyer, Willard Meyer, Ron Michalowski, Judith Moltz, Moira McAniff, Harold Nelson, Mary Nielsen, Keven O'Brien, Joseph Orgler, John Parkin, Ann Pietrolonardo, William Radunz, Daniel Raupp, Deanna Rolfs, Theresa Ryan

Diane Schaefer, Robert Schultz, Rita Schumacher, Kenneth Seminatore, Judith Smith, Gary Snell, Virginia Sowinski, Joan Splitberger, George Suchomski, Eugene Sullivan, Paul Syoen, Roger Uhlhorn, Lorraine Weidner, Vernon Weidner, Robert Weinert, Richard Williams

Lutheran School Graduates

Donald Lee Ahmer, Janice Joyce Clausing, Robert Henry Clausing, William Douglas Curtis, June Rose Deu, Carol Jean Freise, Donald Paul Gerken, Cary F. Harting, Yvonne Eunice Hinrichs, Karen Mae Huber, Roland Ray Kehe, Judith Ann Kleiner, Judith Lorraine Koelling, Zeno P. K. Ladas, Thomas R. Landmeier

Eva Marie Lasch, Christine Isle Laschok, Sandra Jane Lemke, Willi W. Linnemann, Bonnie Louise Loy, Walter H. Loy, Helmut A. Lux, Lee C. Magnuson, Simone Joye Malchow, Judith Mary Mayer, Helen Louise Meyer, Karen Elsbeth Meyer, Judith Ann Michaels, Phyllis Ann Mueller, Richard Lee Rascher

Lynn Dorothy Rodewald, Charles Eugene Rush, Allen James Sander, Sharon Lynn Sass, Carl F. Scharringhausen, Lawrence Scharringhausen, Daniel W. Schmeichel, Carolyn Joy Schoenbeck, Luke F. Stephan, Juanita Mae Stolley, Dennis G. Tagtmeier, Carol Ann Volkmann, Charles Arthur Weinrich, Elroy Winkelman, Kay Annette Witter

Wayside School Graduates

Barbara Barrett, Grayce Beckway, Katherine Bodor, Donald Boehmer, Katherine Grundhoefer, Bernard Harvel, Angela Immordini, Bruce Johnson

Diane Koceja, Judith Katkus, Lillian Luba, Janet Martini, Sarah Muran, Gerald Olson, Claire Reid, John Roth

Thomas Sande, Mary Ann Scanlon, Donald Schad, Robert Schoepke, Kenneth Schwarz, Eleanor Shanley, Sheryl Smith, Michael Sweeney

Arlington Heights Building Permits

First Methodist church, parsonage, 1803 E. Euclid, $32,000.

First Methodist church, church and Sunday school, 1903 E. Euclid, $275,000.

Craig Construction Co., single family home, 35 S. Salem, $24,900.

Derbyshire-Dean, 10 single family homes, Windsor Heights subdivision, totaling $240,000.

J. A. Johnson, single family home, 1014 Burgoyne, $22,500.

James Hurley, single family home, 625 S. Vail, $21,000.

Aldrich Home Builders, single family home, 948 N. Ridge, $14,500.

Best Built Co., 6 single family homes, 1-2-5-6-11 and 1 S. Phelps, totaling $107,000.

Trude Land Development Co., 2 single family homes, 816 and 822 S. State, totaling $49,000.

Trude Land Development Co., single family home, 828 S. State, $24,500.

Trude Land Development Co., single family home, 105 E. Rockwell, $22,0000.

Mills and Sons, Inc., 5 single family homes, Arlington Acres subdivision, totaling $80,000.

North Glen Home Builders, 10 single family homes, E. Frederick st. and N. Haddow ave., totaling $139,000.

John F. Lynch, garage, 605 E. Olive, $1,100.

Panta Maksimovich, garage, 1109 W. Wing, $1,500.

G & L Builders, garage, 312 N. Wilke rd., $1,638.

Wilbur G. Inman, single family home, 513 N. Douglas, $24,500.

Dale "G" Construction co., garage, 627 N. Beverley, $800.

H. D. McAuliffe, screened porch, 417 Banbury rd., $400.

Columbia Homecrafters, garage, 117 S. Belmont, $800.

Columbia Homecrafters, garage and open porch, 637 N. Beverley, $2,763.

Arthur W. Clausing, screened porch, 931 N. Highland, $300.

Walter H. Schroeder Jr., room addition, 6 S. Ridge, $2,275.

Trude Land Development Co., single family home, 742 S. State rd., $28,000.

Marcy Construction Co., 4 single family homes, 1209, 1210, 1217, 1218 Sunset terrace, totaling $64,000.

H. Barrows Ayres, rear porch, 711 E. Euclid, $1,400.

Trendel-Lowe & Assoc., Inc., single family home, 534 S. Lincoln lane, $22,500.

R. J. Proebstle, single family home, 1222 E. Kensington, $15,000.

Jay Parker, single family home, 1213 W. Euclid, $20,000.

Stoltzner Bldg. Org., 8 single family homes, 1919 E. Kensington and 106, 114, 118, 202, 214, 220 and 224 N. Prindle ave., totaling $131,500.

H. & S. Construction Co., single family home, 716 N. Kaspar, $14,500.

Trude Land Development Co., single family home, 5 W. Orchard, $24,500.

Craig Construction Co., single family home, 45 S. Salem, $24,900.

David J. Heller, single family home, 835 N. Dunton, $21,450.

Hanson & Hovestol, single family home, 802 N. Kaspar, $16,000.

A. Smedstad, single family home, 709 N. Kaspar, $14,500.

F. J. Minaglia, attached garage, 1712 W. Fremont, $1,400.

William Wiegel, single family home, 932 N. Kaspar, $16,000.

Philip Hagen, single family home, 944 N. Kaspar, $16,000.

Aldrich Home Builders, single family home, 928 N. Ridge, $14,500.

Marlin Hill, single family home, 635 N. Kaspar, $14,900.

B. E. Gathercoal, room addition, 1107 N. Ridge, $1,683.

William B. Winkler, room addition, 1402 W. Euclid, $2,200.

Community Calendar

June

9—OES chapter 992, 7:30 p.m., Presbyterian parish hall
9—Arlington - Prospect Kiwanis club, 6:45 p.m., Methodist church
9—St. James Catholic Mothers club, 8:15 p.m., school hall
10—Young Married Couple's club, 6:45 p.m., Lake ave. Woods West
11—Fourth annual camp fire girls day at Riverview Park, 11:30 a.m. to 5 p.m.
13—Arlington Heights chapter SPEBSQSA, 8 p.m., field house
13—High school board, 8 p.m. high school
14—Junior Womans club, 8 p.m., Mt. Prospect village hall
14—Grade school board, 8 p.m.,
14—American Legion, 8 p.m., Legion hall
16—Arlington - Prospect Kiwanis club, 6:45 p.m., Methodist church
16—Arlington Lodge AF & AM, 7:30 p.m., Presbyterian church
17—Third Friday Book Review club, 12:15 p.m., VFW club house
17—Arlington Heights Nurses' club 8 p.m.
19—Organ dedication concert, 4:30 p.m., Presbyterian church chapel
20—Arlington Heights SPEBSQSA, 8 p.m., field house
20—Arlington chamber of commerce, noon, Cor-Dels
21—Arlington Heights Lions club 6:30 p.m., Lutheran school hall
21—Prospect Heights child study group, 8:15 p.m., Prospect Heights school
22—Toastmasters Club, 8 p.m., South school
23—Arlington - Prospect Kiwanis club, 6:45 p.m., Arlington Methodist church
23—OES chapter 992, 7:30 p.m., Presbyterian parish hall
25—Legion square dance, 8:30 p.m., Legion hall
27—Arlington Heights garden club, 7:30 p.m.
27—Arlington chamber of commerce, 7 p.m., dinner meeting
27—Arlington Heights SPEBSQSA 8 p.m., field house
28—American Legion, 8 p.m., Legion hall
28—St. James Catholic Womans guild, 8:30 p.m., school basement
30—Arlington - Prospect Kiwanis club, 6:45 p.m., Methodist church

LIBRARY CORNER

HOURS:
Monday through Friday
10 a.m. - 8 p.m.
Saturday 10 a.m. - 5 p.m.

SUMMER READING CLUB

Once again the library will sponsor the summer reading club for children in the first through sixth grades. Registration will begin Monday, June 13 and continue through Saturday, June 18. First through third graders will have a record of the books read on an official flight log which will be signed when they register.

Fourth through sixth graders will build the game of book worm authors. In each case 10 books must be read and reported in writing before the flight log or game of authors is completed and given to the club member.

* * *

THE PURPOSE of the reading club is to stimulate good reading during the summer months in addition to taking part in outdoor activities in the community.

Children's lives today are full of distractions. The average child has a multitude of activities and opportunities so that his life may be as full as that of the adult. To many children reading is a chore and not a delight, a school assignment and not an adventure.

A summer reading program is a stimulus to the slow reader. For all of our young readers we have selected hundreds of new books which will be available the week following registration. They are now on display in the children's room at the library. Listed below are some of the new titles:

"The Pottlebys," "Who's Who In Your Family," "Follow The Leader," "Baby Roo," "Donny and Company," "Mystery of the Broken Bridge," "Randy at the Rodeo," "The Sitter Who Didn't Sit," "Slappy Hooper," "The Wonderful Feast," "America's Paul Revere," "Squeeze Play," "Winning Dive," "Summer at Yellow Singer's."

"Sizzling Pan Ranch," "The Victory Drum," "Sparrow Hawk," "Toby on the Sheep Drive," "The Seven Q's," "The Wild Stranger," "Shooting Star Farm," "Four Farthings and a Thimble," "Sea View Secret," "A Treasury of Dog Stories," "The Silver Teapot," "The Real Book About Alaska," "Sudden Voyage," "Jack Of Trades," "Dogs in The Family," "Bengey and the Beast," "The Tree-House Watch," "The Cuckoo Clock," "Bernard and His Dogs," "This Cat Came To Stay," "Larry Comes Home," "Wild Horse Tamer," "Billy's Clubhouse," "Gi Gi in America," "Rogue Reynard," "The Prince and the Porker," "A Ball for Little Bear," "Polly Roughhouse," "Famous Scientific Expeditions," "Open Daily," "The King and the Noble Blacksmith," "Hunter's Hill," "Ban-Joe and Grey Eagle," "Mystery of the Good Adventure," "Musical Honors," "Becky's Secret."

* * *

"AMERICA'S Minerals," "Southern Colonial Days," "Down The Santa Fe Trail," "Story of Democracy," "On The Oregon Trail," "The Air About Us," "Animals We Know," "The Garden And It's Friends," "Gravity," "Magnets," "Animals Of Yesterday," "Sound," "Water," "Come For a Walk With me," "The Wild-Horse Trap," "The Life of Saint Patrick," "The Care of Water Pets," "Martin's Friends," "Peter Plants a Pocketful," "Two Lonely Ducks," "Angelo Goes to the Carnival," "Stories Around the Year," "The Wonder World of Stars," "Stowaway Cat," "Yipe," "Surprise for Peter Pocket," "I Play at the Beach," "The Happy Hollisters and the Secret Fort," "The Happy Hollisters at Circus Island," "Lapland Drum," "Here Come The Deer," "Lullaby For Eggs."

"Space Cat Visits Venus," "John Rattling-Gourd of Big Cover," "The First Book of Roads," "Fun With Your Camera," "The Cat From Telegraph Hill," "The Boy Who Had No Heart," "Johnny and the Birds," "What Can You Do With A Shoe," "Animals of the Seashore," "Wings In Your Future," "The Blue Mare in the Olympic Trials," "Norwegian Children," "Italian Children," "English Children," "Chinese Children."

* * *

"KEMLO and the Martian Ghosts" "Kemlo and the Sky Horse" "Kemlo and the Zones Of Silence" "Kemlo and the Crazy Planet," "Mystery on the Isle of Skye," "A Lion in the Woods," "The Expandable Browns," "Barn Swallow," "Skipper Riley," "Junket," "Pompon," "The Duchess Bakes a Cake," "Upside Down Book," "Aunt Sally's Friends In Fur," "Mr. Magic," "The Trail-Driving Rooster."

"Plantation Doll," "Miss Posy Longlegs," "Wings Against the Wind," "ABC and 1 2 3," "A Little Oven," "How the Animals Eat," "[illegible]eys," "Jill Enjoys Her Ponies."

Faith Church Lists New Club Officers

Faith Lutheran church of Arlington Heights announces the election of the following officers in the Ladies' society and Men's club for the 1955-57 years: Ladies' society, president, Miss Louise Dohe; treasurer, Mrs. William Jackson; fall bazaar chairman, Mrs. Rosena Stoebig. Other officers of the group whose terms expire in 1956 are: vice presiden., Mrs. William Keiser, and secretary, Mrs. Rosena Stoebig.

Men's club officers are president, Walter Bloethner; treasurer, Raymond Gross; secretary, William Mueller Jr. of Des Plaines, and corresponding secretary, Harvey Goeddeke.

Girl Scout News

Troop 31 held a Father's day program June 9 at St. Peter Activity building.

Troop 11 held its fly-up at Ridge school last Thursday. Mothers and friends were guests with one hundred per cent attendance. Refreshments were served by the girls. A special mothers meeting was held at the home of Mrs. Charles O'Dor 1005 Illinois ave. At that time Mrs. Arthur Lake, 818 N. Walnut, was selected leader of the troop with Mrs. John Crawford as co-leader. Saturday the girls and leaders had a picnic at Deer Grove where they enjoyed building their own fires, cooking, and taking hikes.

Troop 19 held a cook-out at Camp Pine last week in place of the overnight they had scheduled. Mrs. Alfred Hall who was to accompany them on the overnight, had broken her wrist and the troop was unable to get another trained leader to take her place.

An SOS is out for day camp counselors. Any one who has had training and would like to help out is urged to call Mrs. Martha Hughson at Clearbrook 3-3672.

The last group leadership training course until fall is being held at St. Eugene church June 10, 17, 21, and 30.

SAVE THE A&P WAY

"Super-Right" Quality 16-20 Lb.

SMOKED HAM

Shank Portion lb. 31c — Whole or Butt Portion lb. 45c — Center Slices lb. 79c

JUNE IS DAIRY MONTH

Aged Wisconsin **CHEDDAR** lb. 55c
Sunnyfield Butter, 93 Score In Quarters, lb. ctn. 65¢
Fresh Milk, Homogenized, Pasteurized, ½-gal. carton 39¢
Large Eggs, Sunnybrook Grade "A" White, dozen in ctn. 45¢
Wisconsin Blue Cheese lb. 55c
Mel-O-Bit Slices, American, Pimento, lb. 25c
Cheese Food, Ched-O-Bit Quick Melting, 2 lb. loaf 69c

JANE PARKER ANGEL FOOD CAKE 39c — REGULAR 49c VALUE

Apple Pie, Jane Parker Oven Fresh, 8-inch size 39c
Cinnamon Rolls, Jane Parker, pkg. 25c
All Butter Coffee Cake 59c
Sliced Protein Bread, Jane Parker, 16-oz. loaf 23c

Dean's Assorted Flavors ICE CREAM ½-gal. carton 85c
Chocolate SYRUP Hershey's 3 5½-oz. tins 25c

Sliced Bacon, Hickory Smoked "Super-Right", lb. 49c
Smoked Butts, Boneless, lb. 55c
Smoked Picnics, Or Cooked 'Super-Right', lb. 39¢
Fresh Pork Butt Roast lb. 39c
Chuck Roast, Bone In Blade Cut, lb. 37c
Fresh Fryers, Pan Ready, lb. 49c
Pork Sausage, 'Super-Right' Quality, lb. roll 29c
Skinless Franks, Just the Thing for a Picnic, lb. 43c
Smokies, Heat & Serve "Super-Right", 12-oz. pkg. 43c
Halibut Steaks, Center Slices, lb. 29c

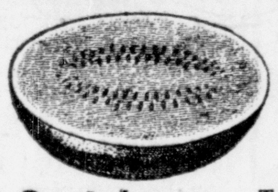

Florida Black Diamond Red, Ripe Beauties **WATERMELON** lb. 5c

Cantaloupe, Texas Jumbo 27 Size, 35¢
Tomatoes, Florida Red Ripe, 14-oz. ctn. 25¢
Calif. Pascal Celery each 19c
Potatoes, White or New Red Calif. Grown, 10 lbs. 69c
Fresh Crisp Carrots 2 1-lb. cello bags 25¢
Green Beans, Southern Grown, 1 Lb. 19¢
Strawberries, Michigan Grown, quart box 45¢
Cucumbers, Southern Grown, 2 for 19¢

Made from Red, Ripe Tomatoes **Heinz Ketchup** 2 14-oz. bottles 45c

Libby Tomato Juice 46-oz. tin 25c
Fruit Cocktail, Del Monte, 3 30-oz. tins $1.00
Tuna Flakes, Sultana Light Meat, 2 6½-oz. tins 39c
A&P Solid Tuna, Light Meat, 7-oz. tin 29c
Chicken of Sea Tuna, White Meat, 7-oz. tin 39c
Dill Pickles, Madison Kosher or Plain, ½-gal. jar 39c
Gold Base, Orange, Grape, Lemonade, 2 6-oz. tins 29c
Del Monte Prune Juice quart btl. 29c
Realemon Lemon Juice quart btl. 49c
A&P Sliced Beets 16-oz. tin 10c
Ripe Olives, Large, Wyandotte Brand, 2 7-oz. tins 39c
Pepsi or Coca-Cola 6 12-oz. btls. 35c

Wesson Oil, For Salad or Deep Frying, pint bottle 37c
Fluffo Shortening 3 16-oz. tins 87c
Birdseye Orange Juice 2 6-oz. tins 29c
Chicken Ala King, Birdseye Brand, 11-oz. pkg. 55c
Gerber Baby Foods, Strained, 3 4½-oz. jars 28c
Tomato Juice, College Inn, 2 46-oz. tins 47c
Chicken Ala King, College Inn, 10½-oz. jar 49c
College Inn Chicken Broth 2 14½-oz. tins 33c
Karo Corn Syrup, Blue Label, 1½-lb. bottle 19c
Mazola Oil pint bottle 37c, quart bottle 69c
Mazola Oil, For Frying, Baking, gallon jug $2.19
Nabisco Ritz Crackers lb. box 35c
Ken-L-Ration Dog Food 7 16-oz. tins $1.00
Regular Size Modess 2 pkgs. of 12 77c
Ivory Soap, It Floats, Medium Size, 3 bars 25c
Ivory Facial Soap 4 cakes 23c

Spic & Span Cleanser 16-oz. pkg. 25c
Camay Facial Soap 3 cakes 25c
Camay Bath Soap 2 bars 25c
Sweetheart Facial Soap 3 cakes 25c
Sweetheart Bath Soap 2 bars 25c
Blu-White Flakes reg. size 9c, economy size 25c
Old Dutch Klenzer 2 14-oz. tins 23c
Linit Liquid Starch quart bottle 21c
Dial Soap, Safe the Clock Round, 2 bath cakes 35c
Ad Detergent, New Washday Wonder, 24-oz. pkg. 39c
Ajax Foaming Cleanser 2 reg. size 23c
Ajax Cleanser, Cuts Grease Fast!, giant size 17c
Flourient Aerosol Deodorant 5½-oz. tin 69c

AMERICA'S FOREMOST FOOD RETAILER . . . SINCE 1859
A&P Super Markets
THE GREAT ATLANTIC & PACIFIC TEA COMPANY
All prices effective through June 11th

GIFTS FOR HER - OF LASTING BEAUTY

- GIFT WRAPPING
- MAILING SERVICE

BOUNTY FAIR
Shirley Shanklin
104 S. Northwest Hwy. — Palatine 1096

RED HOT COOLERS

A tasty dish for any young miss . . . candy stripe coordinates in glorious Sanforized Poplin that washes like a dream. And ever so cleverly detailed. Turquoise, gold, orange. Sizes 8-14.
Halter 1.39 — Shirt 2.29
Short 2.29 — Pedal Pusher 2.29
Also available in one piece Bloomer play suit.

McMahon's Dry Goods
Children's and Ladies' Ready-To-Wear
Mt. Prospect Park & Shop — CL 3-4699

Dad will Love these..

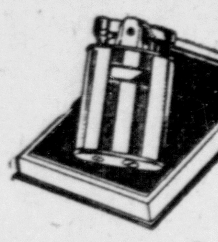

Handsome Pocket Lighter by Ronson
$5.50 & up

We've been serving fathers for years. They like our fine quality, huge selection, low prices. Buy your Dad's gift where he'd buy it himself!

• Use Our Lay Away Plan

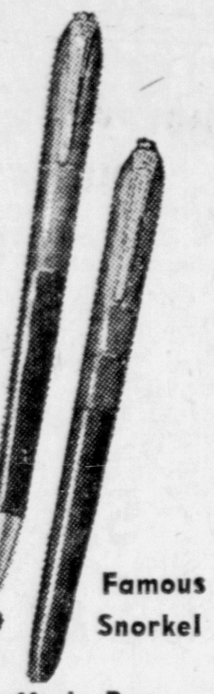

Famous Snorkel

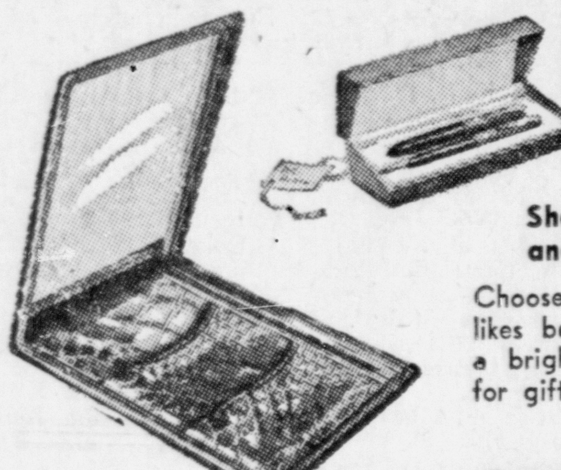

Sheaffer's Pen and Pencil Set

Choose the point he likes best. Set comes in a bright box, all ready for gifting.

HANDSOME WALLETS
Engraved Free
$4.50 & up

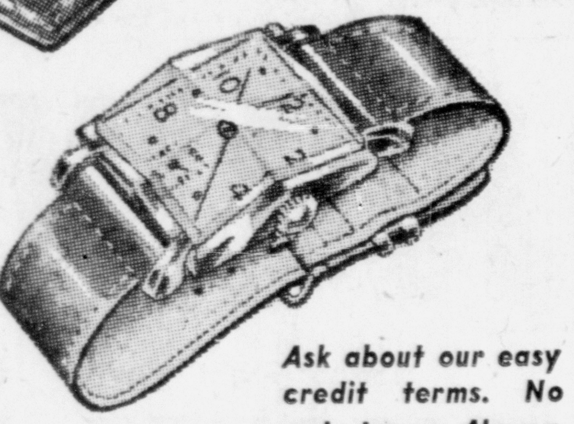

ELGIN WATCHES
with fine leather or expansion band. Accuracy guaranteed.
$33.75 & up

Ask about our easy credit terms. No red tape. Always courteous service.

SCHICK "20"
ON
10-DAY TRIAL!
Get close shaves—comfortably—or get your MONEY BACK!

$26.50 IN HANDSOME, SADDLE-STITCHED CADDIE CASE

Trade In Old Shaver SAVE $5.00

OTHER SUGGESTIONS
Man's Ring ....$25.00 up
Sterling Money Clip $7.50
Nationally Advertised
Watch Bands ....$5.95 & up

ANSON'S, a Leader in Men's Jewelry
Cuff Links - - $2.50 up
Key Chains $2.50 up
Knives - - - - - $3.50 up

Mount Prospect
JEWELERS
12 W. Northwest Highway
CL 3-2668 Open Friday Evenings

You Wreck 'Em
We Fix 'Em
FREE ESTIMATES
- Body and Fender Work Our Specialty
- Special Paint Job Complete As Low As $55.00

PALATINE MOTORS, Inc.
42 W. Chicago Ave. Palatine 1040

+ Courtesy + Service
+ New Modern Stores

Prospect Heights Shopping Center

+ Free Parking For 600 Cars

Elmhurst Rd., Route 83, 1/2 mile North of Rand Rd.

Patricia D Peterson CLearbrook 3-8034

ARLINGTON GREENS

Brownies vs Brownies

Lorraine Dettloff, leader of brownie troop 352, had a good idea for winding up the troop's activities. Her brownies baked brownies (the chocolate kind) May 31 to serve their mothers the following afternoon. The baking was done at 4 different homes. Harriet Bell of Hickory st. opened her kitchen to brownies Linda Jaeger, Sue Ann Hill, Barbara Nelson, and her daughter, Sally. Emily Coward of Dryden assisted Gwen Mundell, Sandra Larson, Marilyn Born and her own daughter, Joan, with their baking. June Carlson's daughter, Marilyn, and Linda Fett made their brownies in the Carlson home while Kathleen Loos, Kathleen Shannon, Madelyn Bludeau and Susan Dettloff did their baking in the Dettloff kitchen. Lorraine had quite a crowd when all the brownies and their mothers gathered the next afternoon in her home to enjoy coffee and soft beverages and, of course, brownies!

Mary and Bob Williams, 1122 Dryden, had a short but pleasant weekend vacation in Manitowac, Wis., visiting relatives. The Williams children, Therese 5, Colleen, 4, and Robert, 2½, accompanied them on their motor trip.

Kaye Berger of Douglas ave., left the Greens May 31 for a quick trip to Sarnia, Ontario, Can., to be with her great-aunt, Miss Rose Tremblay, before she died. Kaye's aunt was 98 years old when she died.

Wedding Anniversary

Lorraine and Al Loos, and Bobby and John Coolidge celebrated their 12th anniversary by going to dinner at Peterson's supper club Saturday night. Al and Lorraine were actually married June 12 and Bobby and John May 30 but June 4 seemed a good date midway between on which to celebrate both anniversaries.

Greetings

Doris and Ray Presney moved from the northwest side of Chicago to their new home at 1116 Haddow court. The Pressneys have 2 children, a son, Gary, 6, and a daughter, Raye, who is 7½.

From Peoria come Norma and Dee Kemp with their 3 children, Debby, 4½, Tommy, 2, and Bobby, 8 months. Dee is with the accounting department of Allstate Insurance and his at home hours are occupied with "do it yourself" projects. Norma is an enthusiastic bridge player and is looking forward to meeting neighbors who enjoy bridge as much as she does. The Kemps live at 1112 Haddow court and attend St. James church.

Another family from Chicago are the Brosseits, Frances and Walter and their 4 children, Suzan, 9½, Jack, 8, Paul, 6, and Gary, 1½. Walter is employed by National Foods and is enthusiastic about golf and baseball. The Brosseits' new home is at 408 Oakton.

1119 Belmont is home for Dorothy and Carl Swoboda and their children, Clarice, 2, and Kenny, 4½. Carl, who is an accountant with Victor Adding Machine Co., hopes to play a few more games of golf this summer now that he is a suburbanite and within short distance of several courses.

Another new family in Arlington Greens is Walter and Mary Dahl and their 2 youngsters, Janet, 4, and James, 5½. Their new home is located at 1111 Belmont. Walter has his own law practice in Chicago's loop.

Birthdays

Michele Bludeau, 811 Olive, invited 5 girl friends to help celebrate her 11th birthday May 31. Bonnie Kaye, Christine Forpe, Pat Galisia, Carol Halsted and Paula Duro enjoyed themselves playing outdoor games and eating cake and ice cream.

Alice Nichols was feted on her birthday June 3 from early morn till late at night. The celebrating started when Rosemary Buttstadt phoned Alice to come over for morning coffee and also invited Ruth Epsky and Doris Davis. Rosemary made a platter of rosette pastries and put one large candle in the center for Alice to wish on while the "gals" sang "Happy Birthday." In the evening Alice and her husband, Earl, went out to dinner and nightclubbing. A very thoughtful friend in Chicago gave Alice a most unusual birthday present. She brought the Nichols' 2 children to her home and took care of them the entire weekend.

Little Paul Helbling won't remember his second birthday May 27 but his parents, Marie and Don Helbling, will never forget it. Paul was playing with one of his gifts, a shiny metal road-grader, when he fell and severely gashed his head on the toy. His parents rushed him to Resurrection hospital where 11 stitches were needed to close the wound. Paul was very happy to get back home after his overnight stay in the hospital. The family had been home only 4 days from a trip to Norfolk, Va., when the accident occurred.

Janet Ann Saflarski, daughter of Lorraine and Stan Saflarski, celebrated her third birthday Saturday and again on her real birthday June 6. Lorraine's aunt and uncle, Mr. and Mrs. Harry Coffey of New Orleans, spent the weekend with the family and joined in the birthday celebration.

Special Delivery

Edna and Jim Lindsey, 1121 Douglas, are proud parents of their sixth child, a baby girl. Barbara Jean was born May 27 at Resurrection hospital and weighed 6 pounds 3 ounces. Susan, 5, and Patricia, 1½, were happy to get a baby sister so they wouldn't be outnumbered by their 3 brothers, Geoffrey, 6, Kevin, 4, and Dennis, 2½. Edna's neighbors and her sister took care of the children in her absence.

Margaret and Norma Sterner have a new baby boy! Ronald Roy was born in St. Francis hospital May 20 and weighed 8 pounds 1 ounce. Donald, who has lots of dark brown hair, was welcomed home by a brother and sister, Kenneth, 8½, and Kathleen, 5. Norman's mother, Mrs. A. Sterner of Evanston, took care of the children while their mother was in the hospital.

The warm spring weather was too good to waste so Cora Sue Boehm, daughter of Kay and Elmer Boehm, decided to invite her 11 and 12-year-old friends to an outdoor party Friday evening. Those attending the party were June Good, Billy Miller, Fred Lussow, Marsha Vogel, Ruth Fitzsimmons, Craig Quackenbush, Edwin Becker, Karen Williams, Carol Wiser, Judy Roeske and Jim Blueburg. After a scavenger hunt and other games the couples danced and nibbled light refreshments.

Harold Carlson, 630 Clarendon, received a 6-year appointment by Mayor Goedke to the Arlington Heights planning commission. The purpose of this commission, which consists of 12 members and a chairman, is to make a long range study o the town with an eye toward development and future expansion. It is important to note that the commission has jurisdiction by state law within 1½ miles outside the village limits.

NOFTZ
MOTOR SERVICE
VAN SERVICE
FURNITURE & PIANO
MOVING
PALATINE, ILL.
Phone Palatine 680-J-1

Set the Precedent

Jeannette Rankin was the first woman member of the U. S. House of Representatives — in 1916.

Bob Hawley To Serve As President Of Village Theatre

Newly-elected officers of Arlington Heights Village Theatre, Inc. are Bob Hawley, president; Mary Tindall, vice president; Marcelle Wilcox, treasurer, and Anita Wilkins, secretary. Harriet Smith and Maurice Geye will serve as directors.

Chairmen for the committees were appointed at the first board meeting. Mary Tindall will act as talent bank chairman; social committee — Helen Siler and Jeanette Jenkins; properties and costumes — Sally Opela and Barbara Belle; assistant technical director — Barbara Houskeeper; playreading committee — Pauly Jenness, chairman, Marge Schaller, Al Wilcox, Bob Tindall, Maurice Geye, and Marian Malcolmson; historians — Anne and Don Nygren, membership — Randy Moses; publicity — Charlotte Shaughnessy.

The play selected for fall presentation is "Harvey" which will be directed by Mary Tindall. Business manager for this production will be Bill Siler.

A picnic for all Village Theatre members and their families will be held Sunday, July 31. Further plans will be announced at a later date.

The Summing Up

In 1954 March of Dimes provided $405,825 for assistance to 1,207 Cook County polio victims.

GET IN THE SWIM WITH "Parasol Pony"

Prettiest conversation piece on the beach . . . will be this whimsical but smart new cotton print by Jantzen! Exclusive new Crinkelpuff shirring* shapes and gives rich texture interest to this slimming silhouette. The bra, with adjustable boning, is self-lined. Double straps tuck out of sight for sunning. White, pink or blue backgrounds with pony print; 10-18, $9.95.

© JANTZEN

Pearce's
1 North Bothwell Palatine 605

BONUS Dollar Sale!
MIX 'EM OR MATCH 'EM

Advertised Grocery & Perishable Food Prices Subject to Change With the Markets

NATIONAL FOOD STORES

We Reserve the Right to Limit Quantities

Copyrighted 1955 by National Tea Company

SERVING YOU BETTER SAVING YOU MORE

12 for $1.00
Hunt's Finest Tomato Sauce 12 6-Oz. Tins $1.00
Dawn Fresh Brand Mushroom Sauce 12 6-Oz. Cans $1.00
Hi-C Grape or Orange Fruit Drink .12 9-Oz. Cans $1.00

8 for $1.00
Bordo Brand, Sections of Grapefruit . . 8 No. 303 Cans $1.00
Musselman's Finest, Selected Apple Sauce . 8 16-Oz. Cans $1.00
Garden Fresh, Quality Tomatoes . . 8 No. 303 Cans $1.00
National's Own, Natco Sifted Peas . 8 No. 303 Cans $1.00
Cream Style or Whole Kernel Natco Corn . 8 No. 303 Cans $1.00
Grandma Burns, Fancy Wax Beans . . 8 16-Oz. Jars $1.00
Garden Fresh Cut Green Beans . 8 No. 303 Cans $1.00
Natco Light Red Kidney Beans 8 No. 303 Cans $1.00
Nourishing Vegetable—Campbell's or Heinz Soup . 8 10½-Oz. Cans $1.00
Campbell's Delicious Pork & Beans 8 16-Oz. Cans $1.00
Joan of Arc Brand Butter Beans 8 No. 303 Cans $1.00
Alma Brand, Finest Spinach . . . 8 15-Oz. Cans $1.00
Franco-American Spaghetti . . 8 15¼-Oz. Cans $1.00
Dawn Fresh Brand Mushroom Soup 8 10½-Oz. Cans $1.00

10 for $1.00
Circus Whole Kernel or Garden Fresh Cream Style Golden Corn 10 No. 303 Cans $1.00
Dole Hawaiian Pineapple Juice 10 12-Oz. Cans $1.00
Combination Vegetable Juices Vegamato . . 10 12-Oz. Cans $1.00
Contadina Italian Style Tomato Paste 10 6-Oz. Cans $1.00
Kitchen Queen Brand Diced Beets . 10 No. 303 Cans $1.00
Swanee White Bathroom Tissue . . 10 Rolls $1.00

5 for $1.00
Bordo Brand, Unsweetened Grapefruit Juice 5 46-Oz. Cans $1.00
Quaker State—Pieces, Stems Mushrooms . . 5 4-Oz. Cans $1.00
Oregon Trail Brand Purple Plums 5 No. 2½ Cans $1.00
Natco Finest, Pure Grape Jelly . 5 12-Oz. Jars $1.00

3 for $1.00
Full Value Brand Bartlett Pears 3 No. 2½ Cans $1.00
Rich-Ripe Brand Fruit Cocktail 3 No. 2½ Cans $1.00
Sliced Del Monte, Libby or Dole Pineapple 3 No. 2½ Cans $1.00
Libby's Selected Fruits for Salad 3 No. 303 Cans $1.00
National Brand, Elberta Peaches . . . 3 No. 2½ Cans $1.00
Armour's Star Beef Stew . . 3 16-Oz. Cans $1.00
Chopped Beef Wilson's Bif 3 12-Oz. Tins $1.00
Oscar Mayer Lunch Meat . 3 12-Oz. Tins $1.00
Bumble Bee, White Meat Chunk Tuna . 3 6½-Oz. Cans $1.00
Everready Brand Apricot Nectar 3 46-Oz. Cans $1.00
Combination Vegetable Juices V-8 Juice . . 3 46-Oz. Cans $1.00
The 'Lets Have a Party' Drink Hawaiian Punch 3 46-Oz. Cans $1.00

9 for $1.00
Pasteurized Evaporated Natco Milk . 9 14½-Oz. Cans $1.00
Enjoy Some Today! Heinz Tomato Soup 9 10½-Oz. Cans $1.00

4 for $1.00
Libby's Twice Rich Tomato Juice 4 46-Oz. Cans $1.00
Bordo Unsweetened Orange Juice 4 46-Oz. Cans $1.00
Hillsdale Half Slices Pineapple . . 4 No. 2 Cans $1.00
Holsum Finest Bartlett Pears 4 No. 303 Cans $1.00
Del Monte Diced Fruit Cocktail 4 No. 303 Cans $1.00
RealPrune Prune Juice 4 Qt. Btls. $1.00
Hazel Brand, Strawberry Preserves . . 4 12-Oz. Jars $1.00
King Oscar, Norwegian Sardines . . 4 ¼-Size Tins $1.00
Swanson's Ever Fresh Boned Turkey 4 5-Oz. Cans $1.00
Silver Skillet Corned Beef Hash . 4 16-Oz. Cans $1.00
Comstock Selected, Sliced Pie Apples . 4 No. 2 Cans $1.00
Chef Boy-Ar-Dee Spaghetti & Meat Balls 4 15¾-Oz. Cans $1.00
Southern Star Fancy Bonito 4 7-Oz. Cans $1.00
Aunt Nellie's Delicious Potato Salad 4 16-Oz. Jars $1.00
Finest Quality Tips & Stems Asparagus . 4 No. 300 Cans $1.00

Pure Vegetable, All Purpose
CRISCO SHORTENING
3-Lb. Can 75c

Sunshine Extra Thin
KRISPY CRACKERS 1-Lb. Pkg. 25c

Pillsbury All Purpose
ENRICHED FLOUR 25-Lb. Bag $1.99

Special ½ Price Sale
CAMAY SOAP 3 Bath Bars 31c

Bordo Brand, Fresh Frozen
ORANGE JUICE
8 6-Oz. Cans $1.00

California Long White
NEW POTATOES
10 Lbs. 49c

California Grown—Luscious, Meaty
CHERRIES Lb. 25c

Fresh, Crisp Pascal
CELERY 2 Stlks. 29c

New—Bright Green CABBAGE . . . Lb. 5¢
Tasty Red Buttons RADISHES . . . Bch. 5c
Crisp, Long Slender CUCUMBERS . Ea. 10c
Whole, Halves or Quarters RIPE WATERMELON . . . . . . Lb. 7¢

Advertised Produce Prices effective thru Sat., June 11

21-27 PROSPECT AVE.
MT. PROSPECT
35 NORTHWEST HWY.
PALATINE

Michigolden, Quick Frozen—Completely Cleaned
Oven Ready Young
DUCKLINGS
Lb. 49c
Young & Tender

U.S. Goverament Graded & Stamped Choice Beef—Best Blade Cuts
BEEF POT ROAST
Lb. 39c

Tender, Tasty Cube Steaks . . Lb. 89c
Well Trimmed—1st Thru 3rd Rib Rib Steaks . . . Lb. 69c

National's 100% Pure Ground Beef . . Lb. 39c
Armour's Star Tray Packed Sliced Bacon . . 1-Lb. Pkg. 55c
Swanson's Ever Fresh—Packed in Sealed Carton CHICKEN THIGHS 1-Lb. Pkg. 69c
Armour's Star Boneless SMOKED BUTTS Lb. 59c

Marhoefer's Spiced Lunch Meat 3-Lb. Can 98c
Mickelberry's Skinless Frankfurts 1-Lb. Pkg. 49c
Booth's Fillets of Lake Perch 12-Oz. Pkg. 49c
Peeled, Cleaned, and Deveined Booth's Shrimp 8-Oz. Pkg. 55c

Advertised Meat Prices Effective Thru Saturday, June 11th

Cardinal Hitting Down, Aim For Improvement Next Year

Covering Northwest and West Suburban Sports

MAC SAYS

— by G. A. McElroy

IT WAS 10 YEARS ago this month that Bill Klaus graduated from Grant high school at Fox Lake as the most valuable baseball player in the Northwest conference. This month his brother, Bob, graduated with a similar distinction in baseball and will compete in the Chicago American all-star baseball game between suburban and Chicago stars. Bob, however, will take a different route in his desire to reach their common goal of major league baseball.

Bob plans to enter the University of Illinois next fall and get a college education, along with playing baseball in the tough Big Ten Conference.

Billy started out in the class D leagues and it took him 10 years to reach his present position of regular shortstop for the Boston Red Sox. Billy was up to the majors for several tries, each time going back for further seasoning to Milwaukee, when it was American Association, to Toledo and last year to Minneapolis. Last week when the Red Sox played at Comisky Park a delegation of 60 Fox Lake fans went in to see the home town boy perform and he responded with a single and a double, which were instrumental in beating the White Sox.

Billy does not have a college education to help him when his baseball days are over, and this comes rather early in life for the majority of players. If Bob is successful in making the majors some day he will no doubt have escaped the D and C class minor leagues through his college playing and have a good education after he is through baseball, or to insure his future if he does not make good in the way he expects.

And by the way, the odds are pretty slim for a high school star to make the majors much as he may desire to go that far. No boy should plan a professional career in baseball without preparing for some other method of livlihood in case he does not make the grade. All you have to do to count the odds is to notice the small number of major leaguers from the populous Chicago area.

* * *

AND THERE IS ANOTHER sport profession in which the odds are just as great or greater than the chance of making the major leagues. That is becoming a money winner in the professional golf circuit. Down at Florida State university, on a golf scholarship, is Dick Hauff of Arlington Heights, who is getting an education and practicing and competing in golf with the goal of someday becoming a top flight professional. If practice, interest, and determination will do it Hauff will reach his goal.

Bob Paddock, sports writer of this publication, will keep sports readers informed from time to time about Hauff, who this year will be entering a flock of tournaments as an amateur in the long road to recognition as a golfer.

* * *

THIS PAST SATURDAY was national golf day with players all over the nation trying to beat the national champ, Ed Furgol, who shot a 72. All those among the 165,000 golfers who beat his score by subtracting their handicap from their gross score will get a medal inscribed "I beat Furgol." The $1.00 entry fee for this contest goes into the pool with half to the national golf fund and half to American Red Cross.

At Inverness golf club Bob Cunningham shot an 81 with a 15 handicap for a net of 66 for one of the best in the Chicago area. At Rolling Green golf club Charles Pederson had a 73 with a six handicap for 67 net.

* * *

THERE IS NOT MUCH QUESTION but what the track team coached by Dick Welty at Palatine high this past season was the best in the history of the school, and that includes 12 conference champions over 25 years.

This past season 10 school records were broken by the Pirates. Six of them were in relays with only frosh-soph 440 and varsity 880 relays withstanding the assault of Pirate runners.

The individual marks are new on the school record list are :22.4 in the 220 by Alan Eck; 2:05.3 by Dick Hill in the 880; 4:42.7 in the mile run (outdoor) by Leonard Wiese, and 5'11 5/8" in the high jump by Dave Nesset. The complete list of Palatine high records is printed on this page.

* * *

AIR FORCE ACADEMY, presently being built at Colorado Springs and planning to open classes in the fall at Denver, has Hinsdale's Steele Holmes "signed and sealed" . . . Holmes was named most valuable by his football mates last year, broad jumps 20', won 7 letters, received 67 scholarship offers, and turned down acceptance into Annapolis . . . Seven of the first ten basketball players coached by Ray DeGreeff, former Heights mentor now at Washington, Mo., will graduate this week.

The team went to the Sweet Sixteen in Missouri last winter, averaged 75 points through 33 games, and won 42 of the last 46 games . . . The DeGreeffs now have 5 youngsters.

Frosh numerals awarded at Illinois included golf to John Voyda of Riverside and track to Ted Caiazza of LaGrange . . . Maine's baseball champs named ace pitcher Ted Langlie most valuable . . . Des Plaines school awarded 16 baseball letters, 24 track, 7 golf and 8 tennis . . . Langlie's record was 10-1 . . . Senate bill 684 lowers permissible age of caddies to under 14.

TAKING RESERVATIONS for FALL LEAGUES

A few nights open for 6-team leagues. Reserve a night and have all alleys for your group. Call CL 3-9837

Arlington Heights Bowling Lanes

& COCKTAIL LOUNGE

Eddie Wolf — 8 N. Vail, Arlington Heights

Now Taking League Reservations for El Rando Annex '55-'56 Bowling Season

Also Women's Bowling Leagues in Afternoons

Call John Ribando, CL 3-0426

Between 7 and 8 p. m.

Mt. Prospect Bowling Lanes, Inc.

14-16-18 W. Busse Ave. CLearbrook 3-9897

OPENINGS FOR LEAGUES & TEAMS for 9 o'clock Shift

Beautiful Cocktail Lounge — Packaged Goods

Frank and Jess Stauber

Bisons Place 2, Palatine 1 On Ball Squad

by G. A. McELROY

Grayslake's Northwest Champs placed 3 men on the all-league baseball team picked by Paddock Publications while Bensenville, Grant, and Ela-Vernon each rated 2 selections. Antioch, Glenbrook, Palatine, and Wauconda each won 1 position.

Top pitcher in the league was Larry Kauffman of Grayslake but from that point there were at least a half dozen of about equal ability. Every hurler in the circuit was knocked out of the box on one or two occasions. We like Leonard Schiller, who had to pitch nearly every game for a green Ela team and in his third year as a regular hurler pitched consistently good ball all year.

Others who could just as well have been on the first team in place of Schiller are Tom Bossow of Grant and Gale Peregrin of Grayslake. On the whole pitching lacked a standout performer with no one approaching the effectiveness of Jay Hook, whose strong right arm gave a weaker Grayslake team the championship a year ago.

* * *

HAROLD TEWS in the opinion of a number of coaches was the top receiver during the past season. He was a veteran of three years, a .340 hitter, and had the best throwing arm among the catchers. Andy Bartoli of Grayslake and George Olson of Glenbrook were next in line. It was a year of good catchers.

Standout infielder was Bob Klaus of Grant, who rated Chicago American all-star game selection along with Bruce Stalker of Ela. Klaus was a .392 hitter, a polished fielder and an outstanding team leader. Klaus could play any position and do a capable job of pitching if needed.

Bob Boyd was Glenbrook's top performer at short. He hit .400 and fielded well. Mike Haviland, who pitched and played at various infield spots for Antioch is placed at second. The little red head who made all-conference basketball two years in a row batted .500 to lead the league. Bruce Stalker batted .390 for Ela, playing first base. Gene Jaskot, Wauconda's all round athlete could play any infield position well and was one of the better pitchers in the league. Jaskot batted .441 and was the main reason Wauconda finished fourth.

* * *

OTHER GOOD infielders were Bob Brownell of Grayslake, a classy fielder at short, Gerry Schreck who hit .392 playing first for Grayslake, and Robert Snek, who handled 44 chances at second base for Wauconda without an error.

Howard Schroeder, a .462 hitter, topped the outfielders. Bob Misicka who hit .397 and could play infield as well as outfield was Bensenville's leading slugger and a cinch for a first team berth. Bob Kozy, Palatine's most valuable performer who hit .375 got the other outfield berth.

Cass Kowalski, a real clutch hitter at Grant, gets the utility outfield position. Kowalski batted only .282 but was a timely hitter and a sure fielder. Honorable mention goes to Sid Parker who hit .368 for Antioch and to Chuck Meagher of Wauconda who got on base 28 times in 13 games and led the team scoring. Meagher worked opposing pitchers for 16 bases on balls.

* * *

THE TEAM Paddock Publications has selected is heavy hitting outfit with an average of .398 not counting the pitchers. Three pitchers who hurled no hit games, Dick Shirling of Glenbrook, Gene Lembke of Glenbrook, and Tom Hillesheim of Palatine were not consistent enough to make the all-star team.

In our opinion the outstanding players of the season were Bob Klaus of Grant, Howard Schroeder of Grayslake, Harold Tews of Bensenyille, Mike Haviland of Antioch, and Gene Jaskot of Wauconda. These boys all look like sure bets for success in college baseball at the university level.

Mount Prospect Little League

	W	L
Mt. Prospect Country Club	2	0
Lions	1	1
Builders	1	1
V.F.W.	0	2
Schwan's Masonry	0	2

RESULTS

Mt. Prospect CC 11, Lions 10.
Lions 3, VFW 0.
Country Club 7, Schwans 0.
Builders 11, Schwans 0.

Hole-In-One

Ken Leark shot a hole-in-one Sunday on the 170 yard, No. 17 at Rolling Green Sunday. His ball hit between the pole and cup, and fell in. Witnesses included Bruce Rasmussen and Wayne Rolfs, high school teammates, and George Capoun.

Heavyweight grade school track champs this year are Wheeling school thinclads, winning the title last week in the annual Little 7 meet. Front row, left to right, Bill Dever, Ray Perez, Jim Trice, Larry Glass, Fred Kloman, Paul Clark, Bob Erickson, David Zimmerman, Alan Dick.

Second row: Don Rudolph, Ronald Cokenower, Jack Deubel (Mgr.), Noel Berndt, George Allen, Sherman Bucher, Carl Lass, Werner Henneberg, Ed Bellmore, Bill Karry (Mgr.). Third row: Coach Omiatek, Martin Mielke, Wayne Myk, Anthony Stavros, Coach Harris, Dan Striegel, Fred Shipman, Kenneth Grandt, Coach Norris. —Community Camera

New Bowling Alleys Soon At Wolf and Dundee

Construction will start this week on Jeffery Lanes, a completely new and modern bowling alley, it was announced by Arthur (Bud) Miller, proprietor.

The building will consist of 8 new Brunswick Crown Imperial alleys with all new and modern fixtures. Also included will be a large cocktail lounge and a 6 room apartment above.

Mr. Miller hopes to have the new Brunswick automatic pinspotters installed prior to opening, but they will definitely be installed before the 1955-56 bowling season is completed. He flew to Paramus, New Jersey, to view the machines and is impressed with the new features of the machine.

Scheduled completion date is September 1. The alleys are located on the east side of Wolf road just north of Dundee road. William Rectenwald Co. of Highland Park, is builder.

Information regarding league bowling can be gleaned by calling Wheeling 365. (Sp

Heights Pony League

Standings	W	L	T
Indians	1	0	0
Orioles	1	1	0
Phillies	0	0	1
Red Legs	0	1	1

RESULTS

Indians 8, Orioles 1.
Orioles 9, Red Legs 8.

PADDOCK PUBLICATIONS

Northwest All-Star Baseball Team

(Selected on recommendations of the coaches)

Catcher	Harold Tews	Bensenville	.340
Catcher	Andy Bartoli	Grayslake	.300
Pitcher	Larry Kaufman	Grayslake	
Pitcher	Leonard Schiller	Ela-Vernon	
Shortstop	Bob Boyd	Glenbrook	.400
Third Base	Bob Klaus	Grant	.392
2b and Pitcher	Mike Haviland	Antioch	.500
First Base	Bruce Stalker	Ela-Vernon	.390
Inf. & Pitcher	Gene Jaskot	Wauconda	.441
Centerfield	Howard Schroeder	Grayslake	.462
Leftfield	Bob Kozy	Palatine	.375
Rightfield	Bob Misicka	Bensenville	.397
Outfield	Cass Kowalski	Grant	.282

HONORABLE MENTION

Pitchers: Gale Peregrin, Glenbrook; Tom Bossow, Grant; Dick Shirling, Glenbrook; Tom Hillesheim, Palatine; Bob Hamilton, Palatine; Bob Busse, Bensenville.

Catchers: George Olson, Glenbrook; Jerry Meyer, Antioch.

Infield: Gerry Schreck, Grayslake; Bob Brownell, Grayslake; George Beyer, Palatine; Warren Brownlee, Antioch; Robert Snek, Wauconda; Joe Masotti, Bensenville.

Outfield: Charles Meagher, Wauconda; Sid Parker, Antioch.

Wheeling Baseball Games

Wheeling's baseball teams will participate in the following games this coming week:

June 1, Prospect Heights Sox, vs. Wheeling Amvets at Wheeling. Wheeling Chamber of Commerce, vs. Prospect Hts. Braves at Prospect Heights.

June 11 Prospect Heights Indians vs. Wheeling Pony League, at Wheeling.

June 13 Wheeling Chamber of Commerce vs. Wheeling Amvets at Wheeling.

June 14 Prospect Heights Giants vs. Wheeling Pony League at Wheeling.

June 15 Wheeling Amvets vs. Wheeling Chamber of Commerce at Wheeling.

Northwest Suburbs Pony League

VFW Sox	3	0
Builders Braves	2	1
Pros. Hts. Indians	1	1
VFW Cubs	1	2
Wheeling	0	1
Pros. Hts. Giants	0	2

COMING GAMES

Thursday, June 9

Braves vs. Giants at Wheeling
Sox vs. Cubs at Lions Park

Saturday, June 11

Giants vs. Sox at Lions Park
Indians vs. Wheeling at Wheeling

Tuesday, June 14

Giants vs. Wheeling at Wheeling
Braves vs. Sox at Lions Park

West Suburban Baseball

FINAL STANDINGS

Maine	12	2
Downers	11	3
York	11	3
Glenbard	5	8
LaGrange	5	8
Arlington	5	9
Riverside	4	10
Hinsdale	4	10

RESULTS

York 6, Glenbard 4.

Babe Ruth League Opens At Palatine

Palatine Babe Ruth League has nearly completed all arrangements for the baseball season, which officially opens Monday. All 4 teams in the league will participate in the parade and ceremonies this Saturday, and will play exhibition games at the high school field as part of the program.

Unfortunately, due to the lack of baseball diamonds, it was possible to have only a 4-team league. Ninety boys registered for play, and after several weeks of practice, they were selected by managers and coaches for 1 of the teams. Practices since then have allowed managers to select the 15 boys for each team, and as the competition for these places has been keen, final choices of the managers have not been made known as this is written.

* * *

THE MANAGERS have until Friday to make these decisions, and arrangements are being made to hold practices each Thursday evening, starting at 6:30 p. m. for boys not selected. These boys will still be affiliated with the team on which they were first selected, and can be called up by that team whenever necessary due to vacations, illness or other causes which would reduce the team's players to less than 12 boys for any game.

In order to give all boys on the 4 teams an opportunity to play, managers and coaches decided each boy will play a minimum of 3 innings for every 2 games at which he is in uniform and ready to play.

* * *

SCHEDULES have been completed and the season will be divided into 2 halves, with the winner of the first half playing the winner of the second half for the championship. Each half will consist of 9 games for each team, or a total of 18 games for the season.

Monday games will be played at Palatine high school baseball field, while the Wednesday game and Saturday doubleheaders will be played at the Community Park hardball diamond. Monday and Wednesday games will start at 6:30 p. m. with Saturday first game beginning at 1:30 p. m.

Schedules for next week will see the Orioles opening against Fiddes-Moore Monday at the high school, while Wednesday the Browns will start against the Coleman Drugs, at Community park. The Saturday doubleheader at the park will have Coleman Drugs meeting the Orioles, while the Browns will take on the Fiddes-Moore club. (Sp

Little League Games To Benefit Polio At Mt. Pros.

National foundation for infantile paralysis will benefit Monday and Tuesday nights at Mt. Prospect when 2 Little League games are played with total receipts going to the foundation.

Monday night, June 13, Schwanz will oppose Lions Little League team, starting at 6:15 p.m., at Owens field, official Little League diamond at Owens and Busse, Mt. Prospect.

Braves and Sox of Pony league will meet at Lions park in Mt. Prospect Tuesday night, June 14, at 6:15 p.m. in the other benefit contest.

Little League program in Mt. Prospect this year includes 6 major league squads, 10 minor and 3 Pony league teams, according to Fred Boedeker, president of the group.

Redwings To Meet Champ Kolskis Sunday

Arlington Heights Redwings will play the tough Kolski Boosters in a Midwest semipro baseball game this Sunday at Recreation park. Game time is set for 2:30 p.m.

Redwing fans know they have something to look forward to in this encounter after having watched these two teams battle in the opening game in a thrilling pitchers' duel. Dick Bokelmann was nicked for two runs in the first and then went on to shut out the hard-hitting champs the rest of the way. Meanwhile the Redwings were only able to get one hit off Kolski pitcher Bill Hoffman up to the ninth when they landed on him for four hits and three runs.

Last Sunday the Kolskis swamped the Skokie Indians, 9-1, with Hoffman again pitching great ball. Hoffman is a former University of Illinois star and last year won 16 games and lost only 2 while pitching his team to the league and state championship, and almost to the national title.

* * *

THE REDWINGS are winning their share in league competition. To date they have defeated the Skokie Indians, Corbin's Woodchucks, Kolski Boosters, Del Marre's Restaurants, and Chicago Barons while losing only to the Skokie Indians, 5-4, Memorial day. Last Sunday the Redwings defeated the colorful Chicago Barons, a fine colored team.

The score was 5-3 with the Redwings again coming from behind in the late innings. The game was iced when Charlie Perchak drove a long triple to the bushes in right field, and later scored the winning run on Don Frantell's smash into left.

* * *

THE REDWINGS suffered their only league loss at Skokie in a very close game. Twice in the late innings the Redwings had tying and winning runs in scoring position with 1 out and couldn't get them home. It was a great game to watch and the Redwings are determined to win the third and rubber game this year when they again play the Indians at Skokie July 4.

The Redwings play every Sunday at Recreation park in Arlington Heights, and schedule only the finest of Midwest semipro league teams.

Chicago Barons (3)	ab	r	h
Valintine,ss	5	0	0
Smith,3b	4	0	0
Gre'wood,cf	4	1	1
Johnson,1b	4	2	2
Rober'son,rf	4	0	1
Bagley,lf	4	0	0
Sharp,c	3	0	2
Charles,2b	3	0	0
Winfield,p	3	0	0
Allen,2b	1	0	0
Robinson,p	1	0	0
	36	6	3

Redwings (5)	ab	r	h
Sepke,c	4	0	0
Perchak,cf	3	2	1
Ebeling,lf	3	2	0
Overland,1b	2	1	1
Frantell,2b	4	1	2
Neukirch	4	0	0
Rubom,ss	2	0	1
Bok'mann,p	2	0	0
	28	6	5

Maher Named To All-Star Game; Fletcher Hits .351

by BOB PADDOCK

Another baseball season is over at Arlington Heights high school, one in which the Cardinals won 5 of 16 games. The locals finished sixth in West Suburban conference race.

Top batting average for the Heights nine went to Stan Fletcher who rapped out 13 safeties in 37 times at the plate for a .351. Close behind were Bob Charles at .300 and Dick Fischer at .290. Far down on the list was Don Butts at .120, but who batted in 5 runs, second to Stan Fischer's 6. Denny Maher received the most walks (7) but also faned the most (14).

* * *

BUT THE BOOKS are closed on this year's record. Outlook for next year is of prime interest to high school fans, and Coach Howard Lester. "Lettermen at every position, but need to improve hitting." That summarizes the outlook for 1956 with several outstanding sophomores certain to report to the varsity.

Juniors slated to be back include captain-elect Ron Ashley in left and Dick McGrath in right. The infield will have John Sujack at first, Don Butts at second, Jim Summers at short, and Don Halverson at third.

On the mound will be juniors John Sujack, Bob Getts and Alan Smeby. Sophomore Dan Vittum will be back at center field.

* * *

OUTSTANDING SOPHS coming up include Jerry Klement, southpaw, Pat Brownell and Bob Miller, pitchers; Tom Jacobson, first baseman; Ed Meinken, catcher and outstanding hitter.

Freshman Denny Thill, who did a good job at both short and on the mound, may be used with the varsity next year.

Smeby, Getts and Sujack should give Arlington a formidable hurling corps. Major problem will be to deveop a first baseman and catcher.

* * *

DENNY MAHER has been selected to represent West Suburban league schools as an outfielder in Chicago American all-star game at Wrigley Field June 25. Maher has been regular left fielder on the Heights high school team the past 2 seasons. His batting average this past season was .286. Denny has made only 1 error in 2 years, handling 18 chances this season without a miscue.

Maher is the second consecutive Arlington outfielder selected to play in the all-star classic. Jack Sieburg represented the school in 1954. These boys are selected by unbiased voting of suburban school coaches who send in their recommendations of outstanding seniors.

* * *

SEASON RECORD:

Arlington 4, Glenbard 1.
Riverside 4, Arlington 2.
Niles 5, Arlington 3.
York 5, Arlington 4.
Arlington 4, Hinsdale 3.
Maine 20, Arlington 0.
Downers 5, Arlington 3.
LaGrange 9, Arlington 2.
Arlington 2, Glenbard 0.
Arlington 9, Riverside 6.
York 12, Arlington 1.
Arlington 4, Hinsdale 3.
Maine 4, Arlington 2.
Maine 4, Arlington 0.
LaGrange 2, Arlington 1.
Downers 11, Arlington 3.

An Exciting Afternoon

Thrills - Spills

Stock Car Races

Every Sunday Afternoon

Trial 12:30 1st Race 2 P.M.

WAUKEGAN SPEEDWAY

W. Washington St., ½ mile east of Skokie Highway.

Admission $1.25 Children 50c

Johnson Outboard Motors

Small Down Payment — 24 Months to Pay

New ZEBCO Spinning Reel and HEDDON DeLuxe Glass Rod and Line

$32.95 Value $23.33

JOHNSON'S Sporting Goods

794 Lee St., Des Plaines

VAnderbilt 4-2153

ATTENTION GOLFERS

TAKE ADVANTAGE

Of Our Low Week-Day And Twilight Golf Rates

BEAUTIFUL - SPORTY - RELAXING

ROSELLE GOLF CLUB

Located on Roselle Rd., ¼ mi. S. of Higgins Rd., 2½ mi. N. of Irving Park Rd.

DENIS R. LUELLEN, Manager

Contact us for Dinner Dance Arrangements

No reservations or Tournaments Saturdays Sundays or Holidays. Special Package Deal on all Weekday Tournaments.

Porter-Cable Yardmaster Tools

GRASS TRIMMER Model 135

Eliminates "hands and knees" lawn trimming

Will trim up to 250 ft. of lawn in 5 minutes. Special design permits use of full 5" length of blade . . . not just the ends. Perfectly balanced and light in weight (only 3½ lbs.). Rugged, precision-built, safe, easy to use. Only Porter-Cable offers you a low-priced grass trimmer with these features.

Only $29.95

Porter-Cable Yardmaster Tools

HEDGSHEAR Model 131

Trims hedges, trees, and shrubs in minutes instead of hours! Precision built, light, easy-to-use. And the razor-sharp teeth trim at the rate of 500 cuts a second! The Hedgshear does the work . . . you just guide it. Get professional results impossible with hand shears . . . and in one-tenth the time!

Only $42.95

at Your Friendly Neighborhood Store!

BOWEN-HARDWARE

DAVIS at STATE • • ARLINGTON HEIGHTS, ILL.

PHONE CLEARBROOK 3-0316

OPEN NIGHTLY to 8:30 SUNDAYS 9 to 12

Wheeling Runners Win Heavyweight Track Title

Heavyweight Division

Wheeling	37	Pros. Hts.	16½
St. Peter	26½	St. James	5
Mt. Prospect	19	St. Paul	0

Wheeling grade school climaxed one of its most successful years in track competition last week by taking the heavyweight first place trophy and lightweight second place in the annual Little Seven conference meet.

In dual competition, the heavyweight team went undefeated and the lightweights fell only once.

The heavyweights finished seventh and lights sixth in the Amboy sectional, a field of fourteen schools.

* * *

OUTSTANDING performances this year were the 220 yd. dash (28.3s) by lightweight Ed Bellmore and the heavyweight discus toss of 110' 7" by Dan Striegel in the state meet in Bloomington.

Equally high performance was exhibited by the 440 yd. dash trio of Stavros, Perez, and Dever, as they finished 1, 2, 3, in the Little Seven meet with times of 61.1s, 61.6s, and 63.5s. The same trio with the help of Alan Dick set a conference 440 yd. relay record of 52.8s, clipping 2.2s off the old one.

Why such a season? Coach Dick Harris sums it up in these words, "Enthusiasm, competition, and a desire on the part of each boy to break his own record."

Too much competition? "No," says Supt. Norris, "not when 60 per cent of the boys enrolled in the school were on the team, and 85 per cent of those boys competed in meets."

* * *

SEASON RECORDS:

Heavyweights:
Wheeling 54¼, St. James 4¾
Wheeling 24, St. Peter 22
Wheeling 44, Deer Path (Lake Forest.)
24.
Wheeling 37, Pros. Hts. 26½

Lightweights:
Wheeling 26½, St. James 24½
Wheeling 38, St. Peter 12
Wheeling 42, DeerPath 17
Wheeling 7, Pros. Hts. 47

Overall depth and the ability to sweep events gave the Wheeling team an edge on their opponents.

* * *

Completitive performance for the season:

School records shown by an R; (Alternates are shown in paranthesis)

Lightweights:

35 and 75 yd dashes: Bellmore, Glass, Cokenower, Trice, Kloman, Allen.

220 yd. dash: Bellmore: 28.3 (R), Trice, Erickson

Relay team: (200 yd. Shuttle: 27.5; 440 Relay :60.3) Bellmore, Glass, Trice, Cokenower (Erickson, Allen, Kloman)

Shot: Clark 27'9½", Erickson 27' 5", Rudolph 24' 6", Lass 25'3"

Discus: Rudolph 60'

Pole Vault: Henneberg 6' 10½" (R); Allen, Erickson

High Jump: Bellmore 4' 7½" (R); Lass 4' 6½"; Trice 4'4", Kloman 4' 4"

Broad Jump: Glass 15' (R); Cokenower 13' 8¼", Trice 13' 1½".

* * *

HEAVYWEIGHTS:

50 yds and 100 yds. Stavros, Perez, Dever, Myk, Zimmerman. (Stavros holds 100 yd. record 11.4s)

220 yds: Stavros 27.0s (R); Dever 27.8s; Dick 29.s

440 yds: Stavros 61.1s (R), Perez 61.6s, Dever 63.5s, Dick

440 yds.: 52.8s (R) Relay Stavros Dever, Dick, Perez (Myk).

Shot: Striegel 39' 0" (R), Grandt, Myk, Mielke, Dever, Shipman, Stavros.

Discus: Striegel 110' 7" (R), Grandt.

Pole vault: Zimmerman 7' 7" (R), Bucher, Perez

High Jump: Dever and Stavros 4' 9" (R), Mielke 4' 8½".

Broad Jump: Perez 16' 1", Dever 15' 5", Myk 14' 11", Zimmerman 14' 8".

Hop-step-Jump: Zimmerman 29', (R), Mielke 28' 7"

Coaches: Dick Harris, Marion Omiatek, Jack Norris.

100 yard Dash: Won by Magnason SP, Stavros W 2nd, O'Neil MP 3rd, Perez W 4th, Sanders SP 5th; Time :11.1. New record. Old record :11.7 set by Eldridge MP, in 1954.

440 yard Dash: Won by Stavros W, Perez W 2nd, Dever W 3rd, Phar PH 4th, Torrens MP 5th; Time :61.1. Establishes New Record. Replaces 50 yard dash record of :6.4 held by Fischer MP, in 1954.

Shot: Won by Sander SP, Esman MP 2nd, Striegel W 3rd, Gotter SJ 4th, Ahmer SP 5th; Distance 39' 2½".

PV: Won by Hedemark PH, Zimmerman W 2nd, Lopez PH 3rd, Bucher W 4th, Gallee MP 5th; Height 8' 0". New record. Old record 7' 9¼" set by Wilson MP, in 1954.

HJ: Won by Magnuson SP and Stavros W tied. Sanders SP 3rd, Hedemark PH 4th, Mielke W and Straus PH tied 5th; Heights 4' 9".

BJ: Won by Cortine MP, Phar PH 2nd, Magnuson SP 3rd, Dassonville MP 4th, Williams SJ 5th; Distance 16' 5".

440 yard Relay: Won by Wheeling, St. Peter 2nd, Mt. Prospect 3rd, St. James 4th; Time :52.8. New record. Old record :55.0 by Prospect Heights, in 1952. Winning Team members: Dever, Dick, Stavros, Perez.

Lightweight Division

35 yard Dash: Won by R. Yager PH, T. Yager PH 2nd, Sullivan PH 3rd, Kehe SP 4th, Butterfield MP 5th; Time :04.65. New record. Old record :04.9 set by Mors, 1952.

75 yard Dash: Won by R. Yager and T. Yager (tie), Butterfield MP 3rd, Sullivan PM 4th, Bellmore W 5th; Time :09.0. New record. Old record :09.1 by Hedberg PH, in 1954.

Shot: Won by Henning SJ, Bork SP 2nd, Schuetz PH 3rd, Klehm SP 4th, Tagtmeier SP; Distance 29' 9'½".

Pole Vault: Won by McDowell PH, Anderson PH 2nd, Henneberg W and Borman PH tied 3rd, Schreiber MP 5th; Height 7' 9". New record. Old record: 7' 3" set by Hedberg PH, in 1954.

High Jump: Won by Gregory PH, Trice W 2nd, Lass W 3rd, Nelson SJ 4th, Luedke PH 5th; Height 4' 4". Record 4' 8¾" by Palmer MP, in 1952.

Broad Jump: Won by Sullivan PH, McDowell PH 2nd, Kehe SP 3rd, Sandeen MP, Glass W 5th; Distance 15' 4½". Ties record set by Schaeffer, SJ, in 1954.

220 yard Relay: Won by Prospect Heights, Central 2nd, Wheeling 3rd, St. James 4th, St. Peter 5th; Time :27.0. New record. Old record :28.7 by Pros. Hts., in 1954. Winning team members: T. Yager, R. Yager, Sullivan, McDowell.

Pros. Hts.	57½	St. Peter	9
Wheeling	14½	St. Paul	4
Mt. Prospect	11	Wilson	0

Heights Little League

CENTRAL LEAGUE

Standings	W	L	T
Senators	2	0	0
Giants	1	0	1
Tigers	1	1	1
Pirates	0	3	0

RESULTS
Tigers 5, Pirates 3.
Giants 10, Tigers 10 (Tie)
Senators 13, Pirates 10.

NATIONAL LEAGUE

Standings	W	L	T
Cubs	2	0	0
Dodgers	1	1	0
Cards	1	1	0
Braves	0	2	0

RESULTS
Dodgers 2, Braves 1.
Cubs 13, Cards 7.

AMERICAN LEAGUE

Standings	W	L	T
Yankees	3	0	0
White Sox	1	1	0
Red Sox	1	2	0
Athletics	0	2	0

RESULTS
White Sox 8, Red Sox 3.
Yankees 12, Athletics 5.
Yankees 13, Red Sox 1.

NORTH SIDE INTERMEDIATES

Standings	W	L	T
Red Birds	1	0	0
Colonels	0	0	1
Saints	0	0	1
Senators	0	1	0

RESULTS
Red Birds 5, Senators 2.
Colonels 11, Saints 11 (Tie).

NORTH SIDE JUNIORS

Standings	W	L	T
Sox	2	0	0
Indians	1	1	0
Blues	1	1	0
Millers	0	2	0

RESULTS
Indians 3, Millers 2.
Sox 5, Blues 1.
Sox 10, Millers 8.
Blues 14, Indians 7.

SOUTH SIDE INTERMEDIATES

Standings	W	L	T
Stars	3	0	0
Seals	1	1	0
Solons	0	3	0

RESULTS
Seals 19, Solons 2.
Stars 12, Solons 1.
Stars 8, Seals 1.
Stars 17, Solons 3.

SOUTH SIDE JUNIORS

Standings	W	L	T
Oaks	3	0	0
Beavers	2	1	0
Padres	0	2	1
Angels	0	2	1

RESULTS
Padres 9, Angels 9 (Tie).
Oaks 8, Beavers 5.
Oaks 23, Angels 2.
Beavers 13, Padres 12.
Oaks 21, Angels 0.
Beavers 8, Padres 5.

Jr. Legion Ball At Palatine And Heights

Junior Legion baseball will open scheduled competition this weekend with squads at Palatine and Arlington among 7 in the ninth district. The group will vie for district, then county honors, along the trail for state and national honors.

Coaching the Palatine aggregation will be Claude Bailey, high school mentor, who'll carry over most of his high school team providing they will not be 18 until after December 31, 1955.

At Heights Dave Ryden will be directing, though he was still in college at this writing. Palatine opens at home against Northlake Sunday afternoon, then travels to Arlington Tuesday, June 14, for a 5:30 afair.

* * *

OPENING GAMES

Sunday, June 12
Northlake at Palatine, 2:00.

Tuesday, June 14
Palatine at Arlington, 5:30.
Franklin Pk. at Portage Pk., 5:30.

Wednesday, June 15
Park Ridge No. 2 at Northlake, 5:30.

Thursday, June 16
Park Ridge No. 1 at Park Ridge No. 2, 5:30.
Arlington at Franklin Pk., 5:30.

* * *

THE OPENING of Jr. Legion ball in Park Ridge will be a special affair with one of the teams in that city opposing Oak Park, perennial power, Sunday, June 12, at 2 p. m. Drum and bugle corps will precede the mayor tossing out the first ball. Doubleheader is scheduled.

Prospect Hts. Sox, Wheeling C. of C. Tie

In the June 3 Little League game between Wheeling Chamber of Commerce and Prospect Heights White Sox, the latter came from behind to score 2 runs in the final inning played, ending the game in a 5-5 tie. The game was called at this point because of darkness and will be played off at a later date.

Bob Gay, on the mound for the White Sox, struck out 12 while allowing 6 hits. Danny Streigel, Wheeling catcher, belted a home run for his team in the fifth. (SP

THE STORE FOR MEN

MARSHALL FIELD & COMPANY

Experience shows: a sportsman Dad likes a Fieldale gift

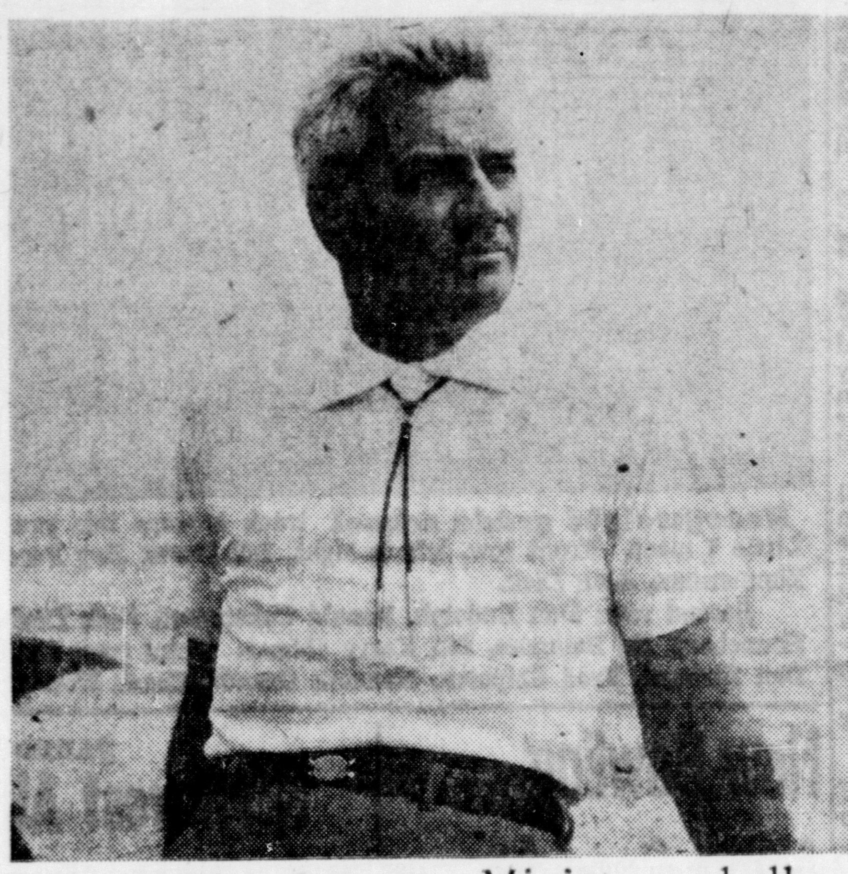

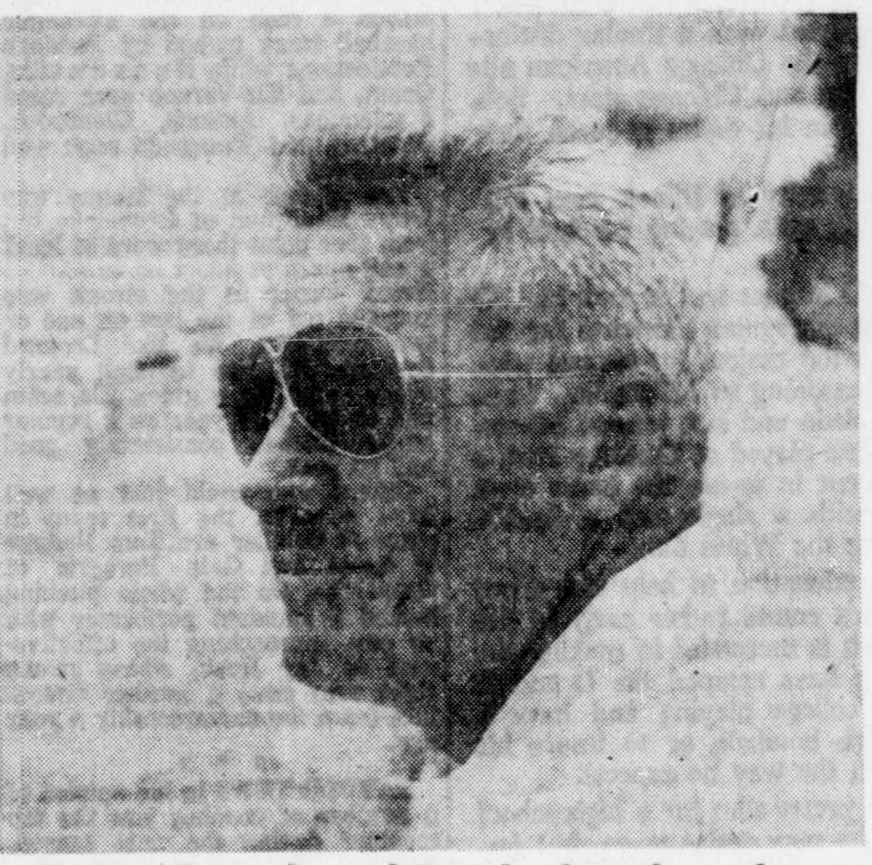

1. Our Fieldale bola tie. Miniature shell is mounted on this tie Dad wears with sport shirts. $2.50

2. Our Bausch and Lomb shooting glasses. A favorite at Fieldale, curved to be non-reflective with no back view. $18

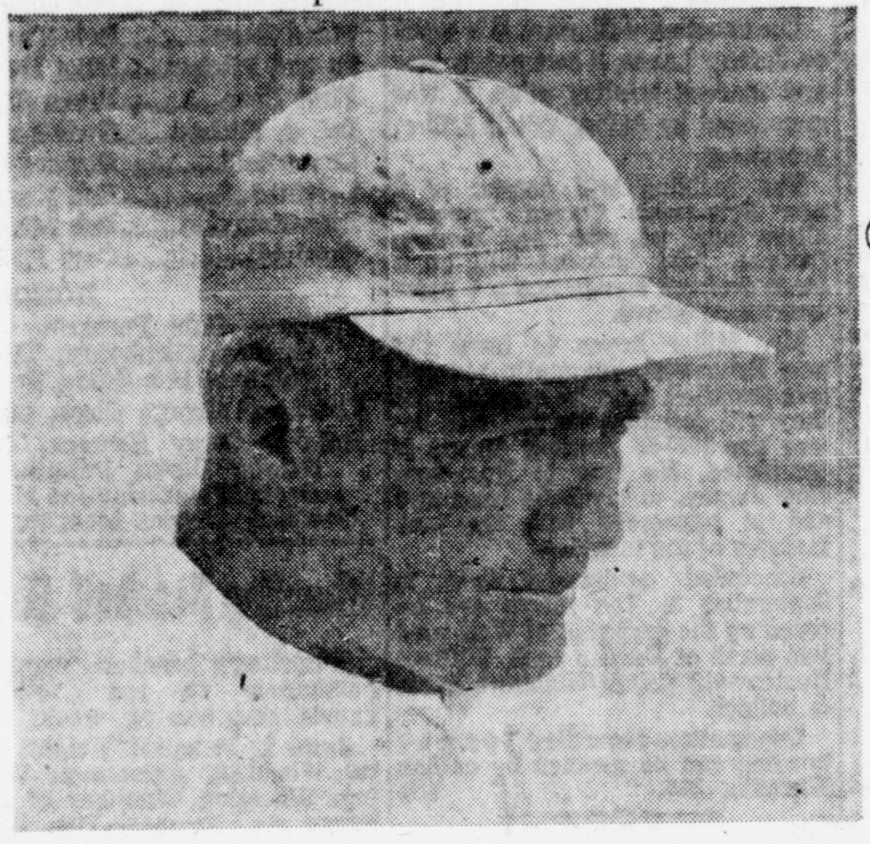

visit Fieldale Field's public shooting field

3. Our Fieldale shooting cap, jockey style, has leather sweatband. Made of cotton poplin. Sizes 6¾ to 7¾. $3.50

4. Fieldale's skeet and trap vest is tan combed poplin. Right or left hand. Sizes 30-38, **$6.95**; 40-44, $7.95

We've experience with Dads and shooting equipment. If there's one place a Dad who is interested in guns and hunting has visited—it's Fieldale. It's given us quite an understanding of the rabid hunter—and we've assembled a group of Father's Day gifts to delight the hunter in your family. Fieldale and our gift-filled shops are close to your suburban home, on Highway 72 (Higgins Road), 1½ miles northwest of Golf Road junction. Open every day except Monday, 9 until 6.

BUICK DEALER SINCE 1912

Busse of Mt. Prospect Makes Better Deals

Our Reputation Is Your Best Guarantee.

G. M. C. DEALER SINCE 1938

1954 **BUICK** Roadmaster 4 door sedan. Dynaflow, radio, heater and defroster. Power brakes, power steering.
1954 **BUICK** Century Riviera. Dynaflow, radio, heater and defroster.
1954 **BUICK** Special 4 door sedan. Dynaflow, radio, heater and defroster.
1954 **MERCURY** Monterey. Mercomatic, power steering, power brakes, radio, heater and defroster.
1953 **MERCURY** Monterey. Mercomatic, radio, heater and defroster.
1953 **CHEVROLET** Bel Aire Hard Top. Heater and defroster. Two tone custom trim. White wall tires.
1953 **CHEVROLET** 210, 2 door sedan. Radio, heater and defroster. Two tone. White wall tires.
1953 **BUICK** Roadmaster 4 door sedan. Dynaflow, radio, heater and defroster. Power steering and power brakes.
1953 **PONTIAC** 4 door sedan. Hydramatic, radio, heater and defroster.
1953 **BUICK** Special 2 door sedan. Radio, heater and defroster.
1950 **BUICK** Special 4 door sedan. Dynaflow, radio, heater and defroster.
1953 **HUDSON** Wasp 2 door sedan. Heater and defroster. Low mileage. Good tires.
1950 **STUDEBAKER** Land Cruiser 4 door sedan. Hydramatic, radio, heater and defroster.

THIS WEEK SPECIALS

TEST DRIVE THE '55 BUICK TODAY

1948 Dodge 4 Door Sedan
1947 Chevrolet 2 Door Sedan
1947 Ford V-8 2 Door Sedan
1946 Mercury Convertible

YOUR CHOICE AS IS Some Have Radios **$169.00**

G. M. C. TRUCKS IN STOCK

BUSSE MOTOR SALES Inc.

Oldest Buick Dealer in Cook County

30 S. MAIN ST., MT. PROSPECT
Phone CL 3-4420 Palatine 854-M

Open
Mon., Thurs., Fri., 9 A.M. to 9 P.M.
Sat. and Sun., 9 A.M. to 5 P.M.

Country Club Rally Beats Lions In Mount Prospect LL

by BILL GODMAN

The Country Club rallied with three runs in the last half of the sixth inning to defeat the Lions 11-10, in a Little League game at Owens Park, Mt. Prospect, June 2.

Going into the last half of the sixth inning the Lions had a 10-8 lead, but Don Coey walked, stole second, and came home on a double by little Paul Koester. Then Wayne Lundstrom singled to drive in Koester, and came home with the winning run on a single by John Dempsey, plus overthrow at third.

* * *

WINNING PITCHER was John Koester, who relieved Ron Schafer in the second. He struck out 6. Loser was Bob Manchester, who went all the way while striking out ten.

Leading the hit parade for the Lions were Keith Grams with three singles and 3 runs scored, and Bob Hammerly with a single and a double and a run scored.

Wayne Lundstrom had 2 hits and 2 walks and scored 3 runs for the Country Club.

Lions (10)	ab	r	h	Mt. Pros. C. C. (11)	ab	r	h
Braun	2	2	0	P. Koester	3	1	1
Grams	3	3	2	Lundstrom	2	3	2
Hammerly	4	1	2	Dempsey	3	2	1
Palmer	3	1	1	J. Koester	3	1	1
Haenggi	2	1	1	Schaefer	1	1	0
Manchester	3	1	2	Hendon	3	2	2
Schmitt	3	0	1	Anderson	3	0	0
Vandervoort	2	1	0	Napoli	3	0	0
Manchester	0	0	0	Coey	1	1	0
Hawkinson	3	0	0				
	25	10	9		22	11	7

Country Club (7)	ab	r	h	Schwans (0)	ab	r	h
P. Koester,p	3	0	0	Hanson,ss	2	0	1
Lun'rom,1b	1	1	0	Fox,2b	2	0	1
Dempsey,3b	3	1	2	Kuhn,3b	1	0	0
Koester,ss	2	1	0	Carlson,3b	1	0	0
Schaefer,p	2	0	1	Thorne,p	2	0	1
Hendon,rf	3	2	1	Schiller,1b	0	0	0
Bursted,p	0	0	0	Field,rf	2	0	0
Napoli,cf	1	1	0	Johnson,lf	2	0	0
Coey,2b	2	0	0	Lewin,c	1	0	0
				Hedke,cf	1	0	0
	20	7	5		14	0	3

Two base hits: Dempsey, Hanson.

Stolen base: Dempsey, Thorne. Left on base: Country club (5), Schwans (5).

Struck out: Schaefer (6), Bursted (1), Thorne (10). Bases on balls: Schaefer (2), Bursted (1), Thorne (6).

Winning pitcher: Schaefer. Losing pitcher: Thorne.

Umpires: Elia, Mehlech, Weidener.

Country Club	0	0	4	2	1	—7
Schwans	0	0	0	0	0	—0

Game called for rain in last half of fifth.

Builders (11)	ab	r	h	Schwans (0)	ab	r	h
Schaefer,2b	4	3	4	Schieller,cf	3	0	0
Scarbaro,ss	3	0	0	Fox,2b	3	0	0
Mosiman,lf	3	0	0	Carlson,3b	2	0	0
Erber,c	2	1	1	Thorne,1b	2	0	0
Louthan,cf	3	1	1	Hanson,ss	2	0	1
Alfini,1b-p	2	2	2	Field,rf	1	0	0
Kufeldt,rf	1	1	0	Johnson,lf	2	0	0
Holmes,3b	2	0	0	Lewin,c	2	0	0
Runo,p	0	2	0	Hubbard,c	0	0	0
Lemberg,lf	0	0	0	Hus'nder,p	1	0	0
Wright	1	1	1	Hedke	1	0	0
Ellman	0	0	0				
Averill	1	0	0				
Mutert	0	0	0				
	22	11	9		19	0	1

Two base hits: Schaefer (2), Wright. Three base hit: Schaefer.

Stolen base: Hanson, Field. Left on base: Schwans (2), Builders (5).

Struck out: Huslander (7), Runo (7), Alfini (3). Bases on balls: Huslander (7), Runo (1).

Winning pitcher: Runo. Losing pitcher: Huslander.

Umpires: Eltman, Caler, Scarbaro.

Schwans	0	0	0	0	0	0	— 0
Builders	1	4	1	2	3	x	—11

V. F. W. (0)	ab	r	h	Lions (3)	ab	r	h
Wille,2b	3	0	0	Braun,2b	2	1	0
Goeltz,c	3	0	0	Grams,3b	2	1	2
Franeek,ss	1	0	0	Man'ster,ss	3	0	1
Sedlak,3b	3	0	1	Palmer,lf	2	1	0
Lewis,1b	3	0	0	Haenggi,c	3	0	2
Stephens,rf	3	0	0	Hamm'ley,p	2	0	1
Rogers,cf	2	0	0	Van'oort,cf	0	0	0
Rateike,lf	2	0	0	Jeide,cf	2	0	0
Nash,p	1	0	1	Haw'son,1b	3	0	1
				Schmitt,rf	3	0	1
	21	0	2		22	3	8

WATCH THE CLASSIFIEDS
Each Week In All Nine
editions of
PADDOCK PUBLICATIONS
12 Phones For Service

Prairie View Driver Wins Waukegan Race

Stellar driving on the curves propelled Roy Martinelli to victory recently in the 50-lap feature event of the weekly stock car racing program at Waukegan Speedway.

Martinelli, displaying remarkable ability in maneuvering his familiar No. 8 car on the sharp turns at the local track, came from behind to win the day's feature in 17 minutes, 50.85 seconds. Early pacesetter was Eric Johnson of Highland Park who took the lead on the 17th lap but could not withstand Martinelli's late drive and finished in second place.

Other drivers, in the order of their finish, were Elmer Musgrave, Bill Shoulders and Bob Leonard. Driver Carl Pantle went into a spin on the 18th lap of the day's feature, his car overturning but he escaped with only minor bruises.

Martinelli, the season point winner at Waukegan in 1954, was the fastest qualifier in time trials with a time of 19.57 seconds. The Prairie View pilot waged a terrific duel with Johnson in the 50-lapper. The latter led from the 17th lap through the 47th when Martinelli finally forged into the lead and held his advantage to take the checkered flag.

Racing is continuing at Waukegan Speedway every Sunday afternoon through June and July 3. Friday night races will begin July 8.

Pioneer Kilns

Brickmaking started in America in 1630.

Your Sewer BLOCKED
WE WILL OPEN IT WITHOUT DIGGING

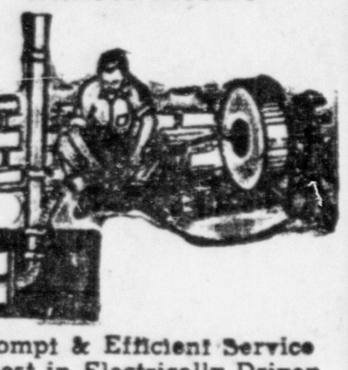

Prompt & Efficient Service
Finest in Electrically Driven Sewer Rods
We open Main Sewers, Sink Sewers, down spouts, floor drains and pump septic tanks.
Tree Roots And Other Stoppage Quickly Removed
Sump Pump Sales & Service
LICENSED AND BONDED
All Work Guaranteed
AERO
SANITARY SEWER SERVICE
Herman L. Christ, Prop.
(formerly of Aladdin)
TEL. CLEARBROOK 3-1664
State and Rand
Rte. 2, Box 250, Arl. Hts.

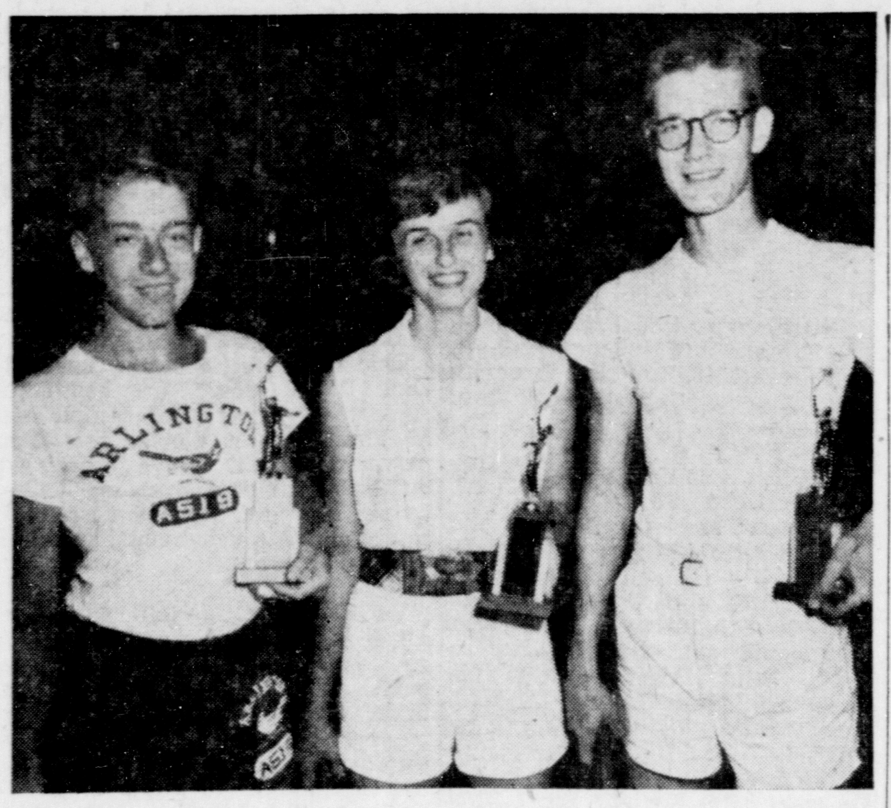

JC tennis winners were Chuck Young, Joan Fridel and Bern Schnyder. Chuck (left) beat Thurston Brown in the final of boys under 15 division. Bern Schnyder (right) whipped John Kudla in finals in boys 15-18 division. Joan Fridel topped Celia Close in finals for girls' championship.

Over 30 contestants competed in the Arlington Heights JC contest, a good start for the first year of the tourney. Three winners, above, will compete in state meet at Springfield first week of July. Some of the contestants will be competing in national qualifying junior tournament at Highland Park and River Forest June 13. —Staff Photo

54 Bensenville Boys Get Spring Sports Awards

Twenty-seven boys have been awarded major letters at Bensenville high school, honoring their participation in spring sports at the DuPage county school. Major awards went to 13 track competitors, 14 for baseball.

Frosh-soph boys in these 2 sports received minor letters, numbering 7 in track and 16 in baseball.

Minor letters were also awarded to boys earning the awards in golf, still not rated a major sport at Bensenville. Baseball coaches this year included Tom Menequin with the varsity and Glen Von Proyan the frosh-sophs.

In track it was Paul Henry with Lee Craine teaching the golfers.

TRACK AWARDS:

Major: Richard D'Hooge, Kenneth Gengel, Thomas Philiben, William Ripperger, Robert Gullborg, Richard Driggett, Dale Dunteman, Wesley Wingate, Michael Erspamer, Joseph Masotti, William Curran, Victor Raiser, Kenneth Capodagli.

Minor: Warren Nelson, Richard Wilkie, Dennis Harvey, Thomas Tirado, John Egly, Arthur Bartell, Lewis Seaton—Mgr.

Baseball letters:

Major: Harold Tews, Joseph Jones, Floyd Busse, Harvey Mick, Dale Stroud, Thomas Clark, Lars Hendrichsen, Joseph Masotti, Gerald Graumann, Robert Lang, Robert Misicka, Donald Griffone, Monte Fork, Clarence Young — Mgr.

Minor: Robert Stroubel, Wayne Hohman, David Helms, Leon Languth, William Emory, William Kebbie, Russell Krase, Paul Rucker, Terry Biefeld, James Meneguin, Eugene Palicke, Charles Christiansen, William Blaesing, Walter Baron, Raymond Gustafson, Robert Gaspar—Mgr.

Golf Minors: Arthur von Werder Jr., Donald Weiss, Glen Volkman, Franklin Zollner, Robert Clancy, Ralph Burke.

Umpire Schedule For Heights Little League

Umpire schedule for Arlington Heights Little League includes the following:

American league, Thursday, June 9, Joe Brant, plate, Ray Smith, Jim Loughman, Saturday, June 11, Rolf Berg, plate, George Mastrogany, Bill Lee.

Pony league, June 13, Dick Cahill, plate, Adolph Weinrich, June 14, Ed Luehring, plate, Mark Creviston. June 16, Rolf Berg, plate, Russ Kurtz. June 18, Frank Schultz, plate, Harry Dunderdale.

Cubs, Braves, Sox Victors In Northwest Pony League

by BETTY KIRCHHOFF

The weather man was fairly kind to Northwest Suburban Pony League this past week. Only 2 games had to be called on account of rain, between Builders Braves and Wheeling and Prospect Heights Indians and Giants. Both contests will be played at a later date.

Chuck Phalen, Dave Soenksen, and Jim Blake combined their talents to give the V. F. W. Cubs an 11-4 victory over the Prospect Heights Giants, Tuesday, May 31, at Prospect Heights. Phalen, the winning twirler, gave up 5 hits and walked but 3 Giant batters. One of the hits off Chuck was a 4 base clout by Hill, the losing pitcher, in the second inning.

Soenksen and Blake shared batting honors of the evening with Soenksen smashing a round tripper with 2 aboard and Blake collecting 3 singles for 4 times at bat.

V. F. W. Cubs (11)	ab	r	h	P. H. Giants (4)	ab	r	h
Blake	4	2	3	Gregory	3	0	0
Erber	3	2	2	R. Hill	3	0	1
Zeman	4	0	1	Phar	3	2	2
Bader	3	1	2	Conway	2	1	0
Soenksen	3	3	2	Hehnan	3	0	1
Cosman	2	0	0	Hill	2	1	1
Richter	1	0	1	Ibbotson	1	0	0
Freitag	3	1	2	Schulze	2	0	0
Brooks	2	0	0	Noble	1	0	0
Moeller	1	0	0				
Phelan	3	2	1				
	29	11	13		20	4	5

* * *

THURSDAY EVENING, June 2, Randy Virgil pitched the Braves to a 3-1 triumph over the Cubs at Lions Park. Virgil, himself, scored the first run of the game, in the second inning, on a walk and a passed ball. Denny Thill drove in one of the other two with a two-bagger in the sixth. He then scored to provide the Braves with some insurance.

Richie Bader smashed a homer to account for the Cubs lone tally. Besides the home run, Bader also got a single to collect half of the Cubs hits. Dave Soenksen, who has had pretty tough luck this season, was the starting and losing pitcher.

Builders Braves (3)	ab	r	h	V. F. W. Cubs (1)	ab	r	h
Tews	2	0	1	Blake	3	0	1
Kruse	2	1	0	Erber	3	0	0
Jobst	2	0	0	Zeman	3	0	0
Thill	3	1	1	Bader	3	1	2
Virgil	2	1	0	Soenksen	3	0	0
Dassonville	3	0	0	Freitag	2	0	0
Starshak	3	0	0	Gehl	1	0	0
O'Neil	3	0	1	Phelan	3	0	1
Henggi	3	0	0	Moeller	1	0	0
				Richter	2	0	0
				Cosman	2	0	0
	23	3	3		26	1	4

* * *

SAME EVENING, at Wheeling, the Sox won their third straight game of the season, whipping Wheeling 8-7 with a 3 run rally in the sixth. Bobby Leekley, who relieved Hahn, got credit for the victory and Billy Dever was charged with the loss. The Sox took a commanding 5-1 lead with 3 runs in the first and 1 each in the second and third.

Wheeling knocked Hahn out of the box with 4 in the fourth to knot up the game, the big hit of the inning being Bud Lass' double. Both teams then went scoreless in the fifth, but — the sixth, and last inning was a different story. First 2 batters for the Sox were safe on errors, after which Leekley walked and Peterson and Sbarbaro fanned. Denny Hahn then cleared the bases with a triple to put Mt. Prospect ahead 8-5.

Wheeling tried hard in their half but just couldn't come up with enough runs to pull the game out of the fire.

V. F. W. Sox (8)	ab	r	h	Wheeling (7)	ab	r	h
Boedeker	4	1	0	Lass	3	1	1
Marks	3	1	2	Bellmore	4	2	3
Grams	3	2	1	Nehmer	3	0	1
Henkel	4	1	0	Zimmerman	1	0	0
Bork	2	1	0	Dever	2	1	0
Leekley	3	1	2	Cokenower	3	1	1
Peterson	4	0	0	Scanlon	2	1	1
Sbarbaro	2	1	0	Erickson	1	0	0
Hahn	4	0	2	Mielke	3	1	1
				Myers	2	0	0
				Bartman	1	0	0
	29	8	9		25	7	9

Golf Letter

Dan Baumann, son of Mr. and Mrs. Roy Baumann of 825 N. Ridge, Arlington Heights and a junior at Wheaton college has been awarded his first athletic major letter in recognition of his service this season in intercollegiate golf.

BERMUDAS are our BUSINESS

For the smartest, newest and correct walking shorts, come to Bermuda headquarters: **Robert's**
And ask for McGregor Chutney Bermudas if you want practical, tough baby-duck fabric in unusual, fashionably unusual colors.
Sizes 30-44
From $3.95 to $8.95

Cotton
Rayon
Dacron
Fashionable Bermuda Stretch Hose $1.50 & $2
Robert's STORE FOR MEN
1425 Ellinwood — Des Plaines — VAnderbilt 4-6660

Palatine Nine Ends Year With 6-8 Won-Loss Mark

Palatine high varsity baseball team won 6 and lost 8 to finish in a tie with Bensenville for fifth place in the league standings. The team had 2 hitters who batted over .300 in Robert Kozy, outfielder, with a .375 average and George Beyer, third baseman, who hit for .354. Beyer had the most hits with 17 and was at bat the most times with 48.

Bob Coates played the most innings, 96, and scored the most runs, 10, while finishing third in hitting with .282. Bruce Forke hit .258 and Joe Goddard .250. Bill Eich had .242, Ron Stejskal .238, Dick Wisner .231, Bob Hamilton .206, and Steve Cornwell .200. Other letter winners were Dave Schutz and Herbert Moehling.

* * *

TOM HILLESHEIM and Bob Hamilton shared pitching duties and each won 3 and lost 4. Hamilton had the edge in the statistics pitching 48 innings, striking out 62, walking 40 and allowing 35 hits and 36 runs. Hillesheim who hurled a 5 inning no hit game at Grant, hurled 44 innings, struck out 43, passed 30 and allowed 39 hits and 44 runs. Only Kozy, Hillesheim, Schutz, Goddard, and Moehling will be lost to the squad for the 1956 season. Claude Bailey coached the team.

Palatine frosh-sophs won 7 and lost 3. Dan Hodgson was the top hitter with a .300 average followed by Paul Incapreo .293, Dick Wisner .272, Dave McClung .235, and Pat Glynn .210. Other letter winners on the squad coached by John Ellis were Frank Campagna, Bruce King, Gerry Segebrecht, Roy Hahnfeldt, Terry Hicks, Karl Schwenk and Orrin Helms. Dick Wisner was moved to the varsity team late in the season and played regularly at shortstop, winning a letter as a freshman. Leading pitcher on the team was Dave McClung with Pat Glynn, the receiver.

* * *

THE FROSH-SOPH season record:

Palatine 9, Wauconda 1.
Palatine 6, Grayslake 5.
Palatine 9, Bensenville 4.
Glenbrook 6, Palatine 3.
Palatine 8, Antioch 4.
Palatine 5, Wauconda 1.
Palatine 7, Bensenville 3.
Grant 5, Palatine 4.
Glenbrook 10, Palatine 1.
Palatine 7, Antioch 4.

Varsity Cheerleaders Named For 1955-56

Judy Luehring and Pat Konchers, juniors, Judy Clabaugh, Judy Petersen, Judy Johnston, and Donna Raffay, sophomores, were selected for varsity cheerleaders of Arlington Heights high school for 1955-56.

A clinic, directed by Larry Jenness, cheerleading coach, and this year's senior cheerleaders, gave all interested girls a chance to prepare for tryouts. Tryouts were judged by coaches and physical education teachers.

In separate tryouts, Martha Gatts, Viki Mogren and Sandy Powell, freshmen, were selected as sophomore cheerleaders for next fall.

Next year's freshmen will have their own tryouts in the fall, with 3 girls to be chosen cheerleaders from the class.

Hang On To Your Swim Suit! Here's Next Year's Illini Cage Schedule

A 22-game schedule involving 14 Big Ten games and non-conference contests with such Middle Western powers as Missouri, Notre Dame, Oklahoma, and DePaul, was announced today by Head Coach Harry Combes for his 1955-56 basketball squad.

The Illini will play a home-and-home series with DePaul, one game in Huff gymnasium and the other in Chicago Stadium, and single games with Butler, Missouri, Notre Dame, Washington University, Oklahoma, and Drake, to complete non-league competition.

In Western Conference play, Illinois meets Michigan State, Indiana, Purdue, Minnesota, and Ohio State in home-and-home series, plays single games with Wisconsin, Michigan, Iowa, and Northwestern.

Parmelee Dead 50 Years

Fifty years ago Frank Parmelte, who founded Chicago's first omnibus line in 1853, died at 87 in his suite at the Palmer House.

JALOUSIES

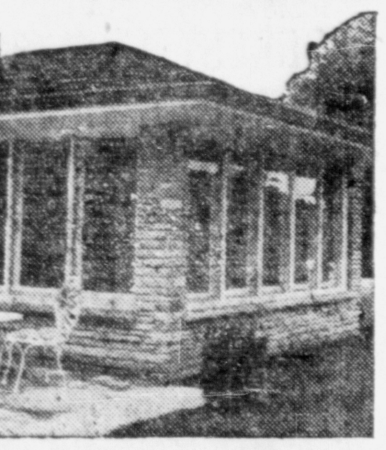

MAKE EXTRA ROOMS OF BREEZEWAYS AND PORCHES
Louvered windows are cool in summer, warm in winter. They ventilate even during rains. Glass louvers lock in any position. Easy to clean from the inside. Screens or storm sash inside—Find out about these new weatherstripped windows now for your new house or remodelling your old one. Free estimates.
NO MONEY DOWN
ONLY A FEW PENNIES A DAY
Phone Us Today Or Come In
DU PAGE CONSTRUCTION COMPANY
Builders of Custom Garages, Breezeways And Patios
152 Irving Park Road, Wood Dale — Bensenville 1281

LARGEST TRUCK MAINTENANCE GARAGE IN NORTHWEST COOK COUNTY

If You Own One Truck Or A Fleet — Investigate Our Service:

1. Convenient location. 8 blocks west of Rte. 14 on County Line Road (Main St.)
2. 6,000 Square Feet of Shop Facilities
3. 2 Complete Shifts of experienced truck mechanics, 7:30 a.m. thru 1:00 a.m., 16 hour service.
4. Authorized White parts and accessories.
5. Authorized White Service Station.
6. Bear Wheel Alignment.
7. Sun Testing Equipment.
8. Complete Arc and Acetylene Welding.
9. Official Class A State Truck Safety Testing Lane.
10. Parking for 50 trucks.
11. Well stocked parts department.
12. Maintenance records kept without charge.

Northwest Truck Service, Inc.
(FORMERLY J. H. Catlow Co.)
419 W. Main St. Barrington, Ill. Barrington 242

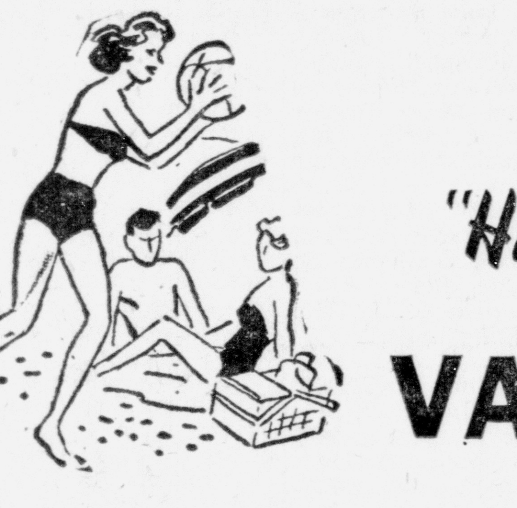

WIN A "Happy Holidays VACATION"

For Two In Sunny Miami Beach
Fly Non-Stop Eastern Airlines Super Constellation
Stay at Fabulous Ocean Front Bel Aire Hotel
For One Week - All Expenses Paid

RULES:
1. Take a demonstration ride in a new Oldsmobile at Ladendorf's, no obligation.
2. Complete a drawing card.
3. Patiently wait for drawing at 9 p. m. on June 30, 1955.

Ask One of These Courteous Salesmen for a Demonstration Ride and an Entry Blank
JOHN MEAD
WARREN SANDBERG
MEL AHRENS
WALLY WINKELMAN
D. W. BYRAM
DON LADENDORF

For A Holiday The Year Round
Drive An Oldsmobile

HOURS:
Weekdays til 9
Saturdays til 5
Sundays 1 - 5

buy Ladendorf's OLDSMOBILE
1628 Rand Road, Des Plaines, Illinois

Only 20 More Driving Days 'Til Drawing Day!

Palatine Golfers End 9-6 Record

Palatine's golf team, coached by Art Zimmer, repeated last season's record with 9 wins and 6 losses for the sixth winning year in a row. The Pirates won 6 of the last 7 matches, all of which were played at Inverness golf club. Palatine beat Bensenville and Grayslake twice, and Crystal Lake and York in single matches; split even in home and away matches with Glenbrook, Elgin, and Leyden; tied Maine Township; lost twice to Arlington and once to Niles.

The Pirates won Northwest conference tournament for the sixth year in a row with John Goetz gaining first individual medal with a 74. Goetz shot a 71 in the district to qualify for the state and tied for 12th in the state tournament. Goetz had the lowest average score for the season ever made by a Palatine player with 77.7. Fred Breitling had 84.1, Noel Anderson 84.6, and John Goodwille 88.1. Of this varsity letter group only Goetz is a senior. Bob Engelhardt with a 96.8 average and Geoffrey John 104 won frosh-soph letters while Edward Boehm and Mike Miller won freshman numerals.

* * *

PALATINE RECORD for the season follows:

Leyden 14½, Palatine ½.
Palatine 12, Grayslake 3.
Palatine 8, Bensenville 7.
Palatine 7½, Maine Twp. 7½.
Niles 11½, Palatine 3½.
Palatine 9½, York 5½.
Elgin 9, Palatine 6.
Glenbrook 10, Palatine 5.
Arlington 11½, Palatine 3½.
Palatine 10½, Glenbrook 4½
Palatine 14½, Bensenville ½
Palatine 9, Leyden 6.
Arlington 8½, Palatine 6½
Palatine 11, Crystal Lake 4.
Palatine 12½, Elgin 2½
Won 9, lost 6, tied 1.

Variety Store, Arlington Pharmacy Tie Rob Roy Ladies Golf League

Prospect Heights Variety Store and Arlington Heights Pharmacy are really fighting for that top spot in Rob Roy ladies' golf, both teams having taken 7 points from opposing teams, Charm Center and Pines Motel, respectively.

Arlington Heights Bowling Lanes is also moving up on the leaders by taking 6 points from Rhodes Appliance, which puts them in fourth position.

Team standings:

Pros. Hts. Variety Store	18
Arlington Hts. Pharmacy	18
Busse Buick	16
Arlington Hts. Bowl. Lanes	13½
Pros. Hts. Serv. Sta.	13
Senne's Groc. & Mark.	12½
Morana Stationery	11½
Pines Motel	10
Sieglers Dept. Store	9
Charm Center	8½
Webber Paint	7½
Rhodes Appliance	5½

Weekly events winners for Blind Bogey. 1st nine — Edith Wayne. 2nd Nine — Julie Renner. 2nd League — June Nebel.

Old Orchard Ladies

Winners of low putts for Old Orchard Ladies golf league included Janet Bayliff and Lynn Johnson on first nine, Edith Skelton and Mitzie Vavra on second nine, and Mary Bullwinkel and Margaret Mitchell on third 9.

Webber Paint To Meet Variety Store For Rob Roy Tuesday Lead

Tuesday night golf league, playing over a course rapidly approaching tournament condition and thru rain, had some exceptionally good scores turned in at Rob Roy. Seven of the scores were in the 30's with Bert Casteel leading the parade. Bert matched par on the back nine hole for hole:

Par	4	4	3	5	4	4	4	4	4	—36
Casteel	4	4	3	5	4	4	4	4	4	—36

Webber Paint found things to their liking this week and, behind Len Arnold's 37, whitewashed Hartman House. The big victory moved the Painters from fourth into second, only 3 behind the leaders. Next week will find the Painters playing the Variety Store and should prove to be one of the biggest matches of the season.

* * *

LEN ARNOLD, seeded top man of league, plays sharp and clever golfer in Art Orviler. Bob Peterson, spark plug of the Painters, will be playing a good scrambler and match winner, Pat Gilmore. Vince Hoffman, a quiet, businesslike operator, faces Hap Procunier, who has only lost 1 match this year.

In the number 4 position, both of whom have been having an exceptionally good year, it's Norm Peterson opposing Les Moodie.

Ehler and Wenborg won over Prospect Heights Service Station in a rout, 6-1. Dave Borgardt led his team to this victory with a 2 over par 38. Chuck Owen has been the big difference on the Ehler-Wenborg team. He is back in the groove again the past couple weeks to provide his team with that added punch needed for big victories.

* * *

WULBECKER FURNITURE trounced Wheeling Bowl, 5½-1½, despite the two 39s fired by Marsh Balling and Norm Funk. The Furniture team came up with a new 1 man named Barrett, who promptly went to work to set back Marsh with a 37.

Michael's I. G. A. tore apart rapidly recovering L-Nor Cleaners, 5½-1½. This match brought on the Rolfs father and son duel. Wayne had to fire a 37 at his dad to barely edge him. Virgil is no doubt wishing he had his son on his own team at this point in the season.

Dunteman Dairy was able to stop Prospect Heights Variety Store, 4-3. Steve Rowader, the milkmen's number 4 man, put on a real exhibition of putting and fairway play. Steve's first display came on the 13th where he dropped about a 50 ft. curving putt. A fairway wood on the 14th put him just in front of the green from where he almost holed out.

* * *

PROSPECT PHARMACY edged Kirchhoff Insurance 4-3 in tight scramble. Johnny Brennan is getting the spark back into his team and they are on the move.

Tightest match of the night was between Park Ridge Stop and Sock and the Smith and Dawson teams where they played to a 3½-3½ split. Even with Bert Casteel's par round to lead the Pk. Ridge team, the best they could get was a split.

The Blind Bogy winners this week are: Stan Luczak 41-2-43, John Bozik 40+3-43, Bert Casteel 36+7-43.

Standings:

Prospect Hts. Variety Store	31
Webber Paint Co.	28
Hartman House	27½
Wheeling Bowling Lanes	25½
Pk. Ridge Stop & Sock	24½
Ehler-Wenborg	21½
Prospect Hts. Service Station	20½
Kirchhoff Insurance	18½
Smith & Dawson	18
Dunteman Dairy	18
Wulbecker Furniture	18
Michael's I. G. A.	18
L-Nor Cleaners	13½
Prospect Hts. Pharmacy	10½

10 Beat Furgol At Rolling Green

Ten men and a woman beat Ed Furgol and Patty Berg in national golf day competition at Rolling Green country club, with net scores, after handicap, ranging from 67 to 71. Patty Berg shot 77, 3 more than Mrs. O. H. Tyberg, who netted 74 with a 19 handicap. Furgol shot 72.

Ten men bettering Furgol's score included Charles Pedersen 73-6-67, Edward O. Miller 96-28-68, William Armour 74-5-69, Norman Hanson 76-6-70, O. H. Tyberg 79-8-71, E. R. Larson 80-9-71, Ken McBride 82-11-71, Jack Coleman 82-11-71, Eldon N. Just 93-22-71, George Verber 99-28-71.

* * *

SATURDAY EVENT at Rolling Green was 18-hole low gross for classes with William Armour's 74 winning class A, M. H. Westerberg 83 class B, George Eppstein 92 class C, and Don Coffey 104 class D.

Sunday's 18-hole mixed event, low hole, full handicap was won by Mrs. Tom Coleman and August Burnier with 149. Second were Mrs. August Burnier and J. J. Barrett with 152. In third were Mrs. Pete Muskat and F. C. Miller with 153.

Bogey winners, number 96, were W. H. Vartan, J. Englander, C. W. Ploen, Ed Satterwhite, Eric Rylander and Mrs. Darwin Blix.

Mt. Prospect League Golfers Plan Husbands And Wives Tourneys

Husband and wives golf tournament of Mt. Prospect twilight golf league is scheduled for this Sunday, June 12, starting at 2 p.m. Plenty of prizes are planned in this 2 ball foursome.

Rain cancelled May 24 competition in Mt. Prospect Tuesday league at Mt. Prospect country club with Busse Motors taking a clean sweep from Moler Barber Shop the following week. Mt. Prospect State Bank still holds the lead, however.

Birdies included W. Christenson on the eighth, F. Jantac on first, J. Driscoll on 15th, G. Sophie on 13th. Standings May 31:

Mt. Prospect State Bank	36
Mt. Prospect Bowing Lanes	31
Fadaro's Restaurant	30
Mt. Prospect Jewelers	26
Busse Motor Sales Jnc.	25
Keefers Pharmacy	24½
Henry Kruse's Schlitz	24
Moler's Barber Shop	22½
Sundberg's Store for Men	21
Mt. Prospect Hdwe. Inc	20
Mt. Prospect Elec. Constr.	19½
Annen & Busse Realtors	18

Arlington Pharmacy Takes Arlington Heights Golf League Lead

Arlington Pharmacy	47½
Arlington Bowling Lanes	46
Dunteman's Dairy	44
Schiller Carpet	41½
Arlington National Bank	39
Jahn's Fire Prot. Serv.	38
Lohr's Pharmacy	31½
Lauterburg & Oehler	31
New Emerald Cleaners	31
Mt. Prospect Ctry. Club	29½
Black's Memorial Home	26
Koops Mustard	24½

Arlington Pharmacy took over the number 1 spot in Arlington Hts. Friday night twilight golf league at Mt. Prospect country club.

Arlington Bowling Lanes was tied for first place last week with Dunteman's Dairy. While these 2 teams were battling it out, Arlington Pharmacy took the lead. Arlington Bowling Lanes took second and Dunteman's Dairy third.

Jahn's Fire Protection Service took 11 team points from Schiller Carpet Co., a total of 21 in 2 weeks.

Low gross went to Gordon Otto with 38.

Low net was taken by Bud Rapp, 32.

Alternate low net went to Gail Webber, 36.

Tri-City Women's Golf

Event of the day in Tri-City Women's golf league at Mt. Prospect country club was low putts with Jane Hansen winning the first nine, and Stella Smith and Ruth Townley copping second nine.

June 7 standings:

Mt. Prospect Country Club	23½
Geislers Shoes	20½
Cake Box	19½
Meeske's Super Market	16
Annen and Busse	15
Carol's Casuals	13½
Arlington Pharmacy	13
Bounty Fair	12½
Keefer's Pharmacy	8
Brunberg's	6½

Palatine Golfers Sink Elgin, 12½-2½

Palatine closed the golf season by beating Elgin high at Inverness course, 12½ -2½. John Goetz shot 78, Fred Breitling 81, Noel Anderson 83, John Goodwille 86, and Bob Engelhardt 95. Goetz, Anderson, Breitling, and Goodwille shut out their oppenents 3-0. Only one Elgin player broke 90 though they had earlier beaten Palatine 9-6 on their home course.

In frosh-soph competition Palatine lost 7-5. Geoffrey John shot 101 to gain two points and Jason Morgan got 91 to win three. Smith and Boehn were shut out.

Arlington Country Club Twilight Golf League

Sylvia Florist won all 6 points last Friday to increase their lead by 5½ points in Arlington Country club Friday twilight golf league.

Bob Carr had low net of 29.

Team Standings:

Sylvia Florist	25
Arlington Pharmacy	19½
Prospect Hts. Pharmacy	19
De Michele Realty	19
Grigsby-Allison	18
Arlington Furniture	15½
L-Nor Cleaners	14½
Arlington Floor and Tile	13½

Arlington's Dick Hauff Back Home Between Golf Tourneys

Many a twilight golfer thinks of how nice it would be to be able to play golf every day.

But it's not all play if you're making a career of it.

That's the pitch in the case of Dick Hauff, now back home in Arlington Heights after completing his first year at Florida Southern university. He'll leave soon for Southern National open at Tallahassee, Florida, for the first of a multitude of tournaments, running through September.

* * *

DICK DETERMINED to make a career of golf. He accepted scholarship offers to Florida State because of a year 'round golfing program, and the experience is paying off. Dick's golf "has improved 95 per cent," and he has invitations to compete in 24 tournaments between now and September.

Dick works at his job, just as a medical student in any university, or an engineering major. He works out 6-8 hours daily, usually hits more than 1,000 balls daily. Dick tans, perspires and smiles as he works at his daily task, which include trying a variety of country clubs and accepting tips from the nation's leading pros.

* * *

TOURNEY-WISE, Dick's team took second in national collegiate tournament, with Florida University copping first. Florida State won 23 of 24 matches this past school year, with Dick taking all but 3 of his. He also competed in 9 tournaments, winning 1, and finishing second twice, third, fifth and seventh.

Three of those tourneys were won by Doug Sanders, outstanding amateur soon to turn pro, graduate student at Florida. He is expected to be among top 10 pros when he takes the step.

* * *

TOURNAMENTS this past school year included George Washington open at Tallahassee with nation's leading amateurs competing. Dick opened with a 66, scoring 9 birdies on the par 72 course, then followed with 79, 70 and 75 for fifth place.

In Marianna, Florida, open Hauff won the 64, 68, 67, 69, scoring 26 birdies and 6 bogeys on the par 72 course. Dick finished 20 under par for the 72 holes, averaging 16 greens at par each time out. His 268 was a record low for the tournament.

* * *

IN MOBILE, Alabama, invitational Dick took second with 69 and 70 on the par 73 course. Aforementioned Doug Sanders copped this one. Hauff finished third in Florida collegiate invitational at Coral Gables with 71, 70, 74, 71, 2 under par, with Sanders winning the trophy.

Sanders again won against Hauff in National Southern collegiate tournament in Georgia, with Dick finishing seventh. He shot 70, 77, 74, and 70 on the 7,200 yard, par 73 course. Then in Pro-Am best ball tourney Hauff rolled 2 69's while his pro partner, Sonny Harris, carded 70 and 74. The pair took second.

* * *

DICK'S PLANS for the summer include hitting every one of the 24 tournaments mentioned, as long as he continues to place no lower than third. When he fails to reach this mark he'll skip one tourney.

Hauff had the honor of playing a 9 round exhibition round with Bob Toskie, last year's Tam O'-Shanter world championship ($150,-000-plus) winner at Tallahassee. Toskie called Hauff "a future great golfer," and the man pulling in better than a quarter million dollars this year by playing golf ought to know.

British Open is a goal of Dick's, come September. His record during the summer will determine whether he makes the trip.

Stewart Floor Clings To Lead In Old Orchard Scratch

Stewart's Floor & Tile hung onto first place merely through the effort of Stewart Sr. and Stewart Jr., who scrapped out their 2 points by beating ... Hubbs and C. Berlin in Old Orchard Scratch League. Shelby Sr. won on the last hole again which seems to be a pattern of his, while Shelby Jr. took the first 4 holes and coasted in to win.

O. Andersen and M. Graft of Smith & Dawson decided to do some finishing themselves and took the remaining 4 points from the Stewart Floor & Tile team.

* * *

THERE WEREN'T any mass point collections last Friday night for the players seemed fairly well squared off, so when the divots settled to the ground it was Parkway Liquors 4½ points out of a possible 6.

A. Griffith and H. Sheppard played even for the front nine but Griffith's 39 was good for a point and a half. E. Doyle and H. Kulik edged their opponents, L. Flynn and C. Peterson, for the remaining points. The 4½ points were enough to pull them out of the cellar and into 9th place.

* * *

STATE & RAND Service didn't fare too well against L'Nor Cleaners. While L. Arnold did his best to collect points with a 36 on the front nine, he was battered by D. Musser's 35 that included 7 pars, a birdie and 1 bogey. Dan hit a second shot right up to the pin on the par 5, 485 yd., 5th hole but became too cautious and missed his eagle by a mere fraction.

Bert Casteel hooked Kamps Sign Co. to his clubs and pulled them up into a tie for 2nd place when he stroked a win over J. Keeley and took low ball for 2 points. B. Blessing won over A. Harris and the split in points eased Flaherty's Jewelers into 7th place.

* * *

TIL FOY, of Weber Paint, brushed 2 pars on 10 and 11, then sank a birdie 2 on the par 3, 12th hole for the 2nd time in as many weeks. J. Rowader of the same team birdied the 11th hole and with Foy helped the painters to 3 points.

Next Friday's match pits Stewart's Floor & Tile against State & Rand Service and brings to a head L. Arnold and Stewart Sr. Neither man has lost a match and both are composite 18 hole score leaders with a 68 and 69.

Team Standings	Points
Stewart Floor & Tile	25½
State & Rand Service	23
Kamps Sign Co.	23
Smith & Dawson	21
Weber Paint Co.	20
L'Nor Cleaners	20
Flaherty Jewelers	16
Peterson Floor & Tile	14½
Parkway Liquors	12½
Arlington Pharmacy	11

Roselle Golf League

Nordic Woods	51½
Bill's Barber Shop	47
Bowes Motors	43½
Paul's Grove	43
Rendezvous	43
Norm's Grocery	39½
Mathies Tavern	37
Rose Bakery	31½

Sweeper winners: Cliff Benhart, Dean Hitzeman, Jim Biesterfelt, Ray Seddon, Robert Jacobson.

Awarded Coe Letters

Herb Gorder and John Peters, both of Arlington Heights, will receive varsity golf letters at Coe college, according to an announcement from athletic director Dick Clausen.

Coe golf team this year posted one of the best golf records at Coe in a number of years.

Another Arlington Heights athlete, Michael Shanklin, earned a freshmen numeral in baseball. He is expected to make the varsity next season when the Kohawks will be seeking their third straight Midwest conference championship.

Home Run League

The American League, because of the era of Babe Ruth, Lou Gehrig, Jimmie Foxx, Al Simmons and Hank Greenberg, has generally been considered the home run league. But actually, says The Sporting News, the National League has that distinction. Since 1901 and through last season, National League batters led in home runs 35 years, and the American leaguers 19 years.

PARK AVENUE CINEMA
203 VINE AVE.
TALCOTT 3-9068
PARK RIDGE'S NEWEST THEATER
COUNTRY GIRL
Grace Kelly, Bing Crosby
William Holden
PLUS
Marlon Brando
DESIREE
— MATINEE SAT. & SUNDAY —
JAMES STEWART — "BROKEN ARROW"
CHAP. 4 SUPERMAN VS. ATOMMAN
3 OUR GANG RASCAL COMEDIES

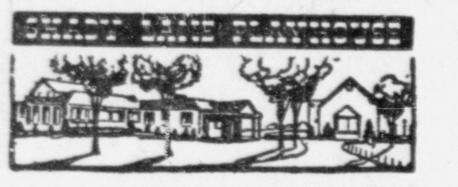
SHADY LANE PLAYHOUSE
14th Season — Opening June 14th
TIME OUT FOR GINGER
a comedy
Tuesday thru Sunday
Professional New York Cast
Country Style Dinners & Corn Likker
SHADY LANE FARM
U. S. Highway 20 Marengo, Illinois
Telephone Marengo 925

Chicagoland's AIR CONDITIONED Summer Theaters

SALT CREEK Summer Theatre IN HINSDALE
THRU SUN., JUNE 18
MARIE WILSON
Your Friend Irma, in the Comedy Hit
FOR LOVE OR MONEY
EVES. (ex. Sat.) $3, 2.25, 1.25. SAT. $3.50, 2.75, 1.75 MATS. $2.25, 1.25. Reservations Available at Marshall Field & Co., third flr. Ph. Hinsdale 689 or Bishop 2-1492
EVES. Mon. thru Sat. 8:30—SUNDAYS 7:30
MATINEES every Wed. and Sat. at 2:15

Chicagoland's AIR CONDITIONED Summer Theaters
FOX VALLEY PLAYHOUSE IN ST. CHARLES phone 5203
OPENING FRIDAY JUNE 10 Nightly Thru Sun., June 26
Matinees Every Wed. and Sat. at 2:15 7:30 Curtain Sundays
RODGERS and HAMMERSTEIN'S
OKLAHOMA!

FIRST TIME IN THE ROUND
With Broadway, Hollywood, Metropolitan Opera Stars
OPENS FRI., JUNE 10 THRU SUN., JUNE 26
Musical Hit OF ALL TIME
WALTER CASSEL BILL HAYES* BETTY JANE WATSON
In Person in
South Pacific
Music by RICHARD RODGERS • Lyrics by OSCAR HAMMERSTEIN 2nd
Book by OSCAR HAMMERSTEIN 2nd and JOSHUA LOGAN
Adapted from James M. Michener's "TALES OF THE SOUTH PACIFIC"
Produced by BENEDICT K. GOODMAN • Directed & staged by DAVID TIHMAR
Music Director LEO KOPP • *Mr. Hayes appears thru June 19
Box Office open 10 A.M. - 10 P.M.
Save with COUPON BOOKS
Good for all 6 Musicals any night except Saturday 6 coupons $17.50 regular price $19.50. Offer expires June 25th. Mail check now!
PRICES: EVES. $3.25, $1.95; SAT. EVE. $3.75, $2.40. PERFORMANCE EVERY EVENING AT 8:30. ALL SEATS RESERVED
GOOD SEATS NOW BY MAIL ORDER P.O. BOX 297, HIGHLAND PARK. Give date desired and alternate date. Enclose self-addressed stamped envelope . . .
PHONES: Chicago direct wire BRiargate 4-7467, GLENCOE 931 or HIGHLAND PARK 2-5461
Reservations available at Marshall Field & Company, Third Floor
Music Theater
HIGHLAND PARK, ILL.
Next to VILLA MODERNE
Between EDENS & SKOKIE
Highway at LAKE-COOK RD.

Prospect Theatre
MT. PROSPECT, ILL.
PHONE CL 3-7435
Fri. & Sat, June 10-11
Chief Crazy Horse
In Cinemascope and Color
With Victor Mature
Also Charlton Heston
Robert Young
Secret of the Incas
In Technicolor
Saturday Matinee
Secret of Incas Will Not Be Shown
Chief Crazy Horse
And Color Cartoon Will Be Featured
Doors Open 1:30
Show Starts 2:00 P. M.
Sun., Mon., Tues., June 12, 13, 14
Sunday Continuous from 3 P.M.
Sign of the Pagan
Cinemascope and Technicolor
With Jeff Chandler
Next Attraction
Revenge of the Creature

CATLOW
Theatre-Barrington
Thur., Fri. and Sat., June 9-10-11
GLENN FORD in
The Americano
Color by Technicolor
Plus Special — "Under The Little Big Top" and — Disney Cartoon
Adm. 25c — 55c & 5c
Sun. & Mon., June 12-13
Susan Slept Here
DICK POWELL, DEBBIE REYNOLDS, ANNE FRANCIS
Sunday Matinee Starts at 5:00 p.m.
Adm. 25c - 55c & 5c
Tues. & Wed., June 14-15
LINDA DARNELL, RICK JASON, DAN DURYEA, FAITH DOMERGUE in
This Is My Love
Plus News and Cartoon
Pathecolor
Adm. 25c - 55c & 5c
Beginning Thur., June 16, For 3 Days
BARBARA STANWYCK and RONALD REAGAN in
CATTLE QUEEN OF MONTANA
In Technicolor
Plus Cartoon and Selected Short Subjects

Star View
Phone Elgin 5700
OUTDOOR THEATRE
INTERSECTION ROUTES 20 and 59
Children Under 12 Yrs. FREE
4 miles E. of Elgin
Box Office Open 7:30
1st Show At Dusk
2nd Show 10:30
ALL NEW
See Cinemascope as you have never seen it before on our 109 Foot Gigantic Cinemascope Screen with our Magnetic, Hi-Fi Sound System.
NOW THRU SAT.
In Cinemascope on our 109 ft. screen
COLUMBIA PICTURES presents
TYRONE POWER
MAUREEN O'HARA
in JOHN FORD'S
THE LONG GRAY LINE
CINEMASCOPE
Color by TECHNICOLOR
Co-starring Robert FRANCIS • Donald CRISP Ward BOND • Betsy PALMER • Phil CAREY
Screen Play by EDWARD HOPE • Based upon "Bringing Up the Brass" by Marty Maher and Nardi Reeder Campion • Produced by ROBERT ARTHUR • Directed by JOHN FORD
SAT. MIDNITE
"Return From The Sea"
JAN STERLING
SUN., MON., TUES., WED.
Direct from Chicago Loop

Thurs. - Fri. - Sat.
HE'S AFTER THE KILLERS!
RANDOLPH SCOTT

with JOCELYN BRANDO • RICHARD BOONE
SKIP HOMEIER • DONNA MARTELL • ALFONSO BEDOYA
Screen Play by KENNETH GAMET • A SCOTT-BROWN PRODUCTION
Produced by HARRY JOE BROWN • Directed by BRUCE HUMBERSTONE

Arlington
THURSDAY - FRIDAY - SATURDAY
3 DAYS — JUNE 9, 10, 11
The brilliant young stars of "Magnificent Obsession" together in a passionately beautiful love story!

with KATHLEEN RYAN • FINLAY CURRIE • DENIS O'DEA • GEOFFREY TOONE
2 — TOP FEATURES — 2

THE BLONDE with a past... and THE COP without honor!
Robert TAYLOR
JANET LEIGH : GEORGE RAFT
MGM'S 'ROGUE COP'
co-starring Steve FORREST • Anne FRANCIS

SUNDAY THROUGH WEDNESDAY
4 DAYS — JUNE 12, 13, 14, 15
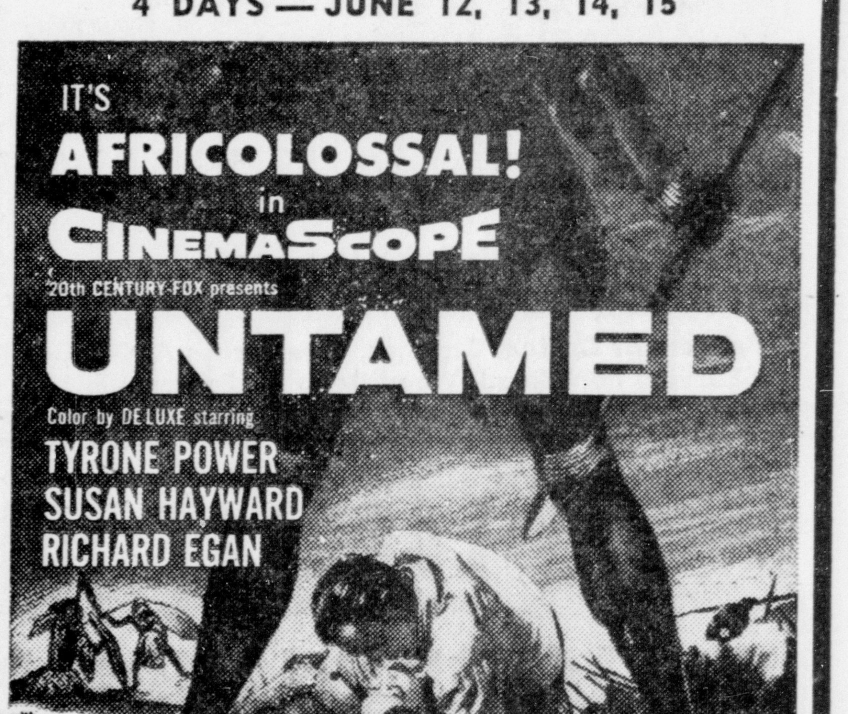

PLUS 2ND BIG FEATURE
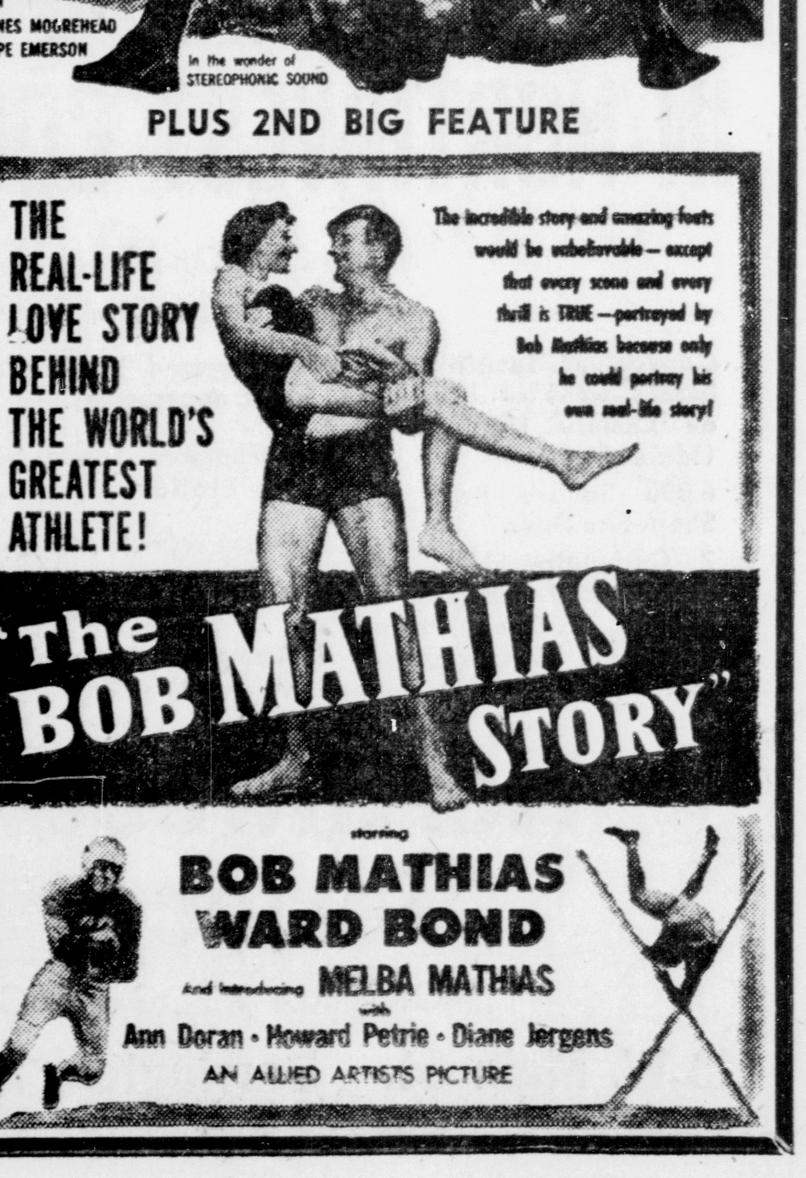

The PADDOCK BILLBOARD

Dining ★ Dancing ★ Theatres ★ Entertainment

EL RANDO
Rand & Elmhurst Rds.
JACK GUNNELL, Prop.

- Chicken in the Basket a la carte - - - $1.35
- Southern Fried Chicken a la carte - - - $1.50
- Bar-B-Q Ribs a la carte - - - - - - $1.65

Serving from 11 a.m. to 2:30 a.m.
Mondays, Kitchen open from 11 a.m. to 1:30 p.m.
Steaks - Chickens - French Fried Shrimp
Lobster Tails - Sandwiches Of All Kinds
Plate Lunches 80c
We now have a Private Dining Room
BOTTLED GOODS TO TAKE OUT

EL-RANDO ANNEX
(Formerly Sobie's Restaurant)
NOW UNDER MANAGEMENT OF JACK GUNNELL
Rte. 83 (Elmhurst Rd.) & Rand Rd.
Restaurant Open 11:30 a.m. to 9 p.m.
Every Day Except Monday
Catering to Banquets & Private Parties

Have You Tried Eating AT
RAPP'S BIG FREEZE
602 W. Northwest Hwy.
Arlington Heights CL 3-3544
Fine Food Reasonably Priced
Air Conditioned — Wisconsin's Finest Ice Cream

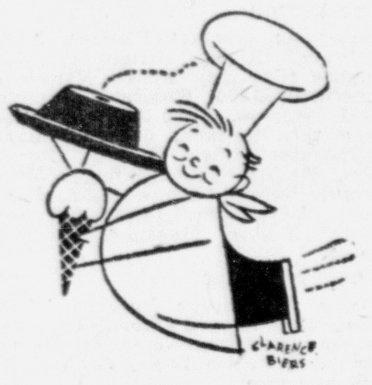

For Finest Foods
and Congenial Environment
Delicious Cocktails
✶ Luncheons
✶ Dinners
Come To
BRANDT'S
Restaurant and Lounge
12 N. Northwest Hwy., Palatine 9838

FAMOUS FOR LOBSTERS AND SEAFOOD DIRECT FROM THE SEASHORE
the very finest
PRIME AGED STEAKS and CHOPS
ALLGAUER'S
TWO GREAT RESTAURANTS
Beautiful private dining rooms for groups from 10 to 800
Our own pastries baked fresh every day
Open Every Day 11 A.M. to 2 A.M.
Large Parking Areas
Ask for Colorfully Illustrated Folder
6666 N. RIDGE AVE. BRiargate 4-6666
7200 N. LINCOLN AVE. JUniper 8-8600

SPRUCE INN
Myrtle Gilbert
Higgins & Elmhurst Rd. Bens. 360
Open Weekdays 12 Noon To 1 A.M.
Saturday and Sunday 2 P.M. To 1 A.M.
FRIDAY
Lake Perch Fish Fry 95c
SUNDAYS
Roast Turkey Dinner $2.25

Peterson's Famous Trio
OF FINE RESTAURANTS

SUPPER CLUB
Rte. 14, Palatine, Ill.
Phone 80
Your Host, Chuck Smith, invites you for the finest in food and beverages. Monte Parker for your entertainment Tuesdays through Sunday. Open Seven Days.

LODGE
Rte. 14, Crystal Lake, Ill.
Phone 125
THE TYROLEAN TRIO INTNTL. RECORDING STARS WED. THRU SAT. EVE, SUN AFT.
YOUR HOST: DICK THOMPSON
OPEN SEVEN DAYS

EVERGREENS
Rte. 31, Dundee, Ill.
Phone HAzel 6-4848
YOUR HOST GEORGE LUCHETTE
Open Seven Days
"Always The Finest Food And Beverages"

OPEN TO THE PUBLIC
For Your Summer Enjoyment!
Chevy Chase
COUNTRY CLUB
AIR-CONDITIONED
Sporty Daily Fee
18-HOLE GOLF COURSE
• DINING ROOM • COCKTAIL LOUNGE
TOURNAMENTS INVITED. *Spacious Air-Conditioned Rooms Available for Tournament Banquets, Parties, Meetings, Weddings, Church Affairs, etc.*
OUTDOOR SWIMMING POOL
Will be Open on or about June 1st
DANCING (COUPLES ONLY)
EVERY FRIDAY & SATURDAY
Now Featuring
DAN BELLOC
and his orchestra
Saturday, June 11
Charlie Swan —
Friday, June 10
For Reservations Phone
WHEELING 293 or BRiargate 4-6060
ON MILWAUKEE AVE.
(Rtes. 45 & 21) 1 Mi. N. of WHEELING

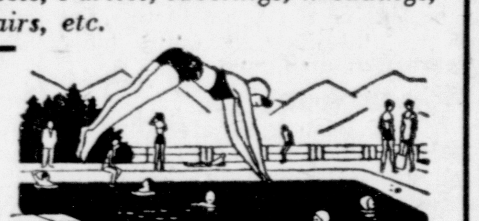

NEEDLE in the GROOVE

by PAUL LITTLE

by PAUL H. LITTLE

For years, accurate reproduction of piano tone on discs was one of the hardest challenges to the sonic engineer. The modern long-playing record, with its wide-range microgrooves and the use of high quality components and cutting styli together with high frequency tapes (these are transferred onto discs by cutting with a needle on a matrix), has met this challenge ably. Beyond this achievement, the music lover who uses hi-fi equipment must have his reproducing components of a quality capable of matching what is on the disc.

A power amplifier with improper circuitry, a worn needle or cartridge, a turn table whose speed varies, a speaker with rubbing voice coil — these elements may defeat the desire for flawless reproduction. That's why a good piano lp is often used as a demonstration test of a home hi-fi system. Tone should never "flutter" or seem tinny or canned.

* * *

WE CITE Angel records for a 12-inch waxing of the first book of piano preludes by the great French master Claude Debussy, incomparably played by Walter Gieseking. These preludes are miniature gems of mood, impressionism and portraiture in unforgettable, imaginative musical setting. In all the literature of the piano, you will find no one, unless it be Chopin or Beethoven, who contributed such originality and creative scope.

But Debussy's piano music is not only difficult to play; it is still harder to record properly. The effects of suspended weights, of muted tone, of pedalling which blends and makes linger the faintest notes: these are magical nuances for the listener, but fiendish criteria for the recording engineer. Happily, Angel has solved the problem beautifully, and as proof the record won the Grand Prix du Disque for 1954, an award coveted by every record firm in the industry. Quiet surfaces, clean, intimate projection of true piano tone, and inspiring interpretation: these qualities characterize a magnificent lp!

* * *

HARPSICHORD, the forerunner of our modern piano, is still more difficult to record. It must be at low level lest the reproduction be shrill; but the sound of the crisp "twang" of those plucked strings, the inimitable clarity and succinctness of the instrument, constitutes a delight for the listener's ear. Columbia has just issued a superb four-disc album of sixty sonatas by Domenico Scarlatti, beautifully played by Ralph Kirkpatrick. Here is music of charm, wit and brilliance, which lets us seem to go back to the baroque charm of the 18th century! Clean recording.!

Annual Art Fair

Artists at work will be a feature of the Park Ridge third annual art league art fair to be held from 1 to 5 p.m. June 18 and 19. The affair will be held at Hodges park, Prospect and Vine aves. Admission is free.

"Can we eat out dear? The sink is stopped up again."
Men in our town
Don't need persuasion
They dine their wives
On any occasion.
FARMAN HOTEL DINING ROOM
RT. 22 - LAKE ZURICH

Dancing Every Saturday
JUNE 15
CHUCK FOSTER
BLUE MOON BALLROOM
1 Mi. West of Elgin
On Rte. 20

It's Spring! This Bear's Thoughts Lightly Turned To Swimming

by BILL DILLINGHAM

Even a bear wants to frolic when it's springtime!

Tourists got a treat in Venice last week when a brown bear decided to take a swim in the city's canals. It all started when Osito escaped from a circus that was on its way out of Venice.

The animal at first found himself quite alone and undiscovered. Spectators say that he started skipping down the street and doing somersaults (which the animal does in his circus act also). People scattered, women screamed, and terrorized domestic animals went howling down back alleys. Osito, however, was just feeling playful and evidently didn't want to harm man nor beast.

* * *

A FISH CART caught Osito's eye and he began to feast. The peddler stood at a healthy distance screaming and yelling in an attempt to frighten the bear away. Three times the peddler hurled bottles at the bear, but the animal remained undisturbed. A fourth toss, however, caught Osito right on the ear with an old bone.

By this time, the police and some circus attendants showed up and started to close in on the bear. He must have known his freedom was due to end, because he suddenly left the fish cart and jumped into the canal.

* * *

HIS FIRST ACT of aggression was to investigate a canal boat that unfortunately was moving past at that moment. Spectators say that he seemed more curious than malevolent. He put his paw on the boat's gunnel and tried to lift himself inside. The boat turned over and sent the owner into the water screaming with terror. The man is now claiming compensation, saying that the animal tried to eat him.

By this time several police boats were on hand and a trap was being set. With the help of circus attendants, the bear was finally entangled in ropes and then caged. His last act of freedom was to knock a policeman into the canal.

* * *

THE CIRCUS is now facing a long list of claims for damages. First reports show that thousands of people are complaining about some sort of loss. The circus, however, isn't worried.

Osito got enough publicity in the press from his canal exploits to outweigh all legal claims. The circus is being held over in Venice for a longer period. Everybody, it seems, wants to see the animal that got spring-fever!

At Fox Valley

"Oklahoma," opening Friday night at Fox Valley Playhouse, and boasting of several young Broadway stars, will bring to the valley Sybil Lamb as Laurie, direct for the Broadway hit "Plain and Fancy," and Danny Scholl as Curly, whose rich baritone has been recently heard in "Texas, Lil Darlin" and "Top Banana"; Lea Penman as Aunt Eller and hilarious Jack Gilford as Ali Hakim.

Behind the scenes, Marshall Migatz, producer of the Playhouse, has contracted Ed Padula, who recently did "Seventh Heaven" on Broadway, as director; Peter Hamilton, from Radio City Music Hall, will do choreography; Julie Albright will return for her second season as stage manager. (Bil

Marie Wilson At Salt Creek Theater

Marie Wilson, television and filmdom's dumb blonde friend Irma, is now appearing at Salt Creek summer theater in Hinsday. She plays the role of a beguiling man-hater in F. Hugh Herbert's delightful comedy, "For Love Or Money."

"For Love Or Money" will run through Sunday, June 18. The second show of the fifth season at Salt Creek theater will star Shelley Winters in "Wedding Breakfast" a recent Broadway comedy by Theodore Reeves which runs from June 20 to July 2. Eva Gabor will star in "Blithe Spirit" by Noel Coward from July 4 to 16. (Bill

Gems Of Thought

NATURE

Earth with her thousand voices praises God.

Samuel Taylor Coleridge

Nature is an Aeolian harp, a musical instrument, whose tones are the re-echo of higher strings within us.

Novalis

Nature's first and last lessons teach man to be kind, and even pride should sanction what our natures need.

Mary Baker Eddy

The flowers are nature's jewels with whose wealth she decks her summer beauty.

George Croly

Nature hath appointed the twilight as a bridge, to pass us out of night into day.

George Fuller

McDonald's
famous 15¢ hamburger
400 N. LEE ST., DESPLAINES, ILL.
at River Road and Rand Road

PIZZA
"FAMOUS FOR YEARS"
Come To ALEX At Charlotte's Place
Phone Barrington 9816
On Northwest Hwy. and Dundee Rd. Barrington, Ill.
Open 4 p.m. til Closing Closed Tuesdays

FISH FRY EVERY FRIDAY
Steak and Chicken Saturday and Sunday
BUFFALO HOUSE
BUFFALO GROVE
1 Mile North of Dundee Rd.
2 Miles West of Wheeling On Buffalo Grove Rd.

Young People's Club
DANCE
ST. MARY'S HALL, BUFFALO GROVE
Sun., June 19 at 8:15
Music by Glo-Notes
Tickets 1.00 *Everyone Welcome*

Broadcasting over WTAQ
(1300 on your radio dial)
FIRE HOUSE DANCING PARTY
Every Sunday Night
ADDISON FIRE HALL
(U. S. 20, 1 mi. W. of rte. 83, 14 mi. E. of Elgin)
Old & New Time Music By
TOM KASEL'S "POLKA GENTS"
sponsored by
Ontarioville Vol. Fire Dept.
Refreshments Minimum Charge
Dancing from 6:30 to 10 p. m.

For A Delicious Dinner

Hapsburg Inn
River Road, North of Des Plaines VAnderbilt 4-9098
Closed Every Monday
Chicken Dinners Our Specialty

Want Ads In 19,000 Homes

DANCE
FRIDAY JUNE 10
BENSENVILLE FIREMEN'S HALL
North York St. Bensenville

Hardt's Melodiers
Radio & Recording Artists — Illinois Biggest Little Old Time Band
DANCING 8 TO 12
$1.00 Admission Includes Fish Fry
Sponsored By Bensenville Firemen's Assn.
Playing Your Favorites — Direct Radio Broadcast 8:30 to 9 p.m.
WTAQ, LaGrange, Ill.

Individual Records For Heights Nine

Arlington pitching

Pitcher	IP	H	R	ER	BB	HB	SO	Won	Lost
John Sujack	36	33	20	12	14	7	38	2	3
Bob Charles	24	36	27	13	7	1	16	2	3
Doug Winkelman	26	30	29	22	20	5	19	1	5
Alan Smeby	10	7	5	5	3	0	13	0	0
Bob Getts	8	19	13	8	0	1	9	0	0

ERA per 7 inning games: Sujack 2.29, Smeby 3.50, Charles 3.68, Winkelman 5.92, Getts 6.46.

Arlington batting

Player	AB	H	RBI	BB	SO	Avg.
Jim Laughlin	2	1	0	0	1	.500
Stan Fletcher	37	13	6	4	8	.351
Bob Charles	10	3	2	0	4	.300
Dick Fischer	31	9	2	3	8	.290
Denny Maher	44	12	2	7	14	.272
Jerry Sauter	35	8	2	4	13	.229
Bob Harrington	34	7	1	4	3	.206
Dave Lynk	44	9	3	1	15	.205
Dick France	26	5	0	2	10	.192
Dan Vittum	14	2	1	3	4	.143
Don Butts	25	3	5	3	4	.120
Jack Kremer	9	1	1	0	2	.111
John Sujack	11	1	3	2	7	.091
Ron Ashley	41	3	2	4	10	.073
Team	398	77	30	39	121	.193

Homer, Sujack. Triples, Sauter (2), Lynk, France, Ashley. Doubles, Fischer (2), Lynk, Ashley.

ARLINGTON HEIGHTS TWP. H. S. TRACK RECORDS— JUNE, 1955

Event / Name	Time-Height Distance	Year
50 yd. dash—Wilbert Pate	5.5	1928
100 yd. dash—Gordon Busse	9.9	1950
220 yd. dash—Gordon Busse	21.9	1950
120 yd. High Hurdles—Warren Lattof	15.1	1951
180 yd. Low Hurdles—David Schimmel	20.6	1955
440 yd. dash—Vance Folkman	52.0	1938
880 run—Norbert Rohlwing	2:01.4	1935
Mile run—John Sheppard	4:41	1954
440 Relay	46.4	1952
880 Relay	1:32.5	1950
Mile Relay	3:36.8	1955
2 mile Relay	8:41.4	1955
320 High Hurdle Shuttle	43.8	1950
480 High Hurdle Shuttle	1:09.3	1952
400 Low Hurdle Shuttle	:49.0	1952
432 Low Hurdle Shuttle	52.1	1950
560 Low Hurdle Shuttle	1:09.0	1952
Shot—Dick Winterbauer	57' 2 3/8"	1954
Discus—Dick Winterbauer	175' 5½"	1954
High Jump—Wm. Palmer	6' 2"	1955
Broad Jump—Gordon Busse	22' 7"	1950
Pole Vault—Dick Michalski	11' 8"	1954
Shot—4-man	189' 10"	1955
Discus—4-man	504' 5½"	1953
High Jump—4-man	21' 4"	1953
Broad Jump—4-man	73' 9½"	1953
Pole Vault—4-man	38' 6"	1954

Sports Car Racing Sunday

A scenic, winding, one mile stretch of blacktop road, which makes a complete but highly unusual circle through the rugged Wilmot Hills, will burst into a roaring, exciting scene Sunday, June 12.

With a crowd of 40,000 spectators expected to be watching from ski slopes which overlook the entire track, over 75 of the country's leading amateur drivers will compete in the annual relaxed road races sponsored by the Chicago region of the sports car club of America. Five races are slated, the first starting at 1:30 p.m.

While there are entrants from coast to coast, regional stars include Bill Victor, Ted Boynton, Andy Rosenberger, S. H. ("Wacky") Arnolt, Phil Stewart, Dan Parker and others.

Spectators get quite a break at Wilmot Hills because the view from the side of the ski slopes makes it possible to oversee the whole crooked but circular track. Thus, everyone can follow the roaring, tire screeching cars around each and every turn while seated in a picnic atmosphere under a shade tree. Wilmot Hills are at Wilmot, Wis., a tiny town on County Highway "C." Best route from Chicagoland is up 83 or 21, through Antioch about a mile north and turn west on County "C" for five miles. Parking space is unlimited.

While the Brooklyn Dodgers set a new modern major record by winning ten straight games to open their season, they were still far from all-time records in that respect. The Sporting News recalls that in 1875 the Boston Red Stockings won their first 26 games. That season, incidentally, they won 71 ball games while losing only eight. In 1880, Cap Anson's Chicago Colts started their season with 14 straight victories.

Frosh And Soph Nines Show Well At Heights

Baseball prospects are looking up at Arlington Heights high school.

That is evident in a review of won-loss records and individual prospects at season's end as the high school teams closed up shop for another year.

Frosh-sophs, coached by "Bus" Ormsbee, won 4, lost 3, tied 1. Freshmen, coached by Maurice Klotz, won 3, lost 1, tied 2.

* * *

BUT ASIDE from the 7-4 edge in victories, individuals are looking better, with effect of Little League competition during summers beginning to tell at Heights. Several boys showed well as yearling pitchers with high school teams, and losing scores were not as high as they have been past seasons.

Bob Miller was credited with 2 of the sophs' wins, including a no-hitter against Niles. Bob, a leftie, was one of 4 good pitching prospects. Others were Pat Brownell with a 1-2 record, record, Jerry Klement with 1-1, and Denny Thill, who played the infield, too. Thill has a chance of being varsity short stop next season.

* * *

BEST HITTERS for Coach Ormsbee were the foursome of Ed Meinken, Denny Thill, Pat Brownell and Larry Webber. Particularly outstanding was Meinken, who was the equal to Card alumnus Jim Intravartolo as a sophomore. Jim made all-league 2 years, played some professional ball before going into service.

Soph infield looked especially good in the final against Leyden. Season's record:

Leyden 7, Arlington 6.
Arlington 3, No. Chicago 2.
Arlington 5, Niles 1.
Glenbard 7, Arlington 3.
Arlington 7, Riverside 4.
Arlington 5, Hinsdale 2.
Maine 7, Arlington 3.
Arlington 5, LaGrange 5.

BEST FROSH team in past 3 years. That's the way one observer rated this year's freshman aggregation at Heights. Additional experience in playing baseball while still in grade school has given Heights high school frosh "baseball savvy" that is beginning to show well.

The squad beat Palatine and Maine twice, lost to Niles, and tied North Chicago and Leyden. Denny Thill won 2 games for the frosh, when not pitching for the frosh-sophs, with Guenther Reinke copping 1, playing left field at other times, and Randy Virgil taking blame for the squad's only loss.

* * *

BEST HITTERS were Thill, Bruce Bjorklund, Ed Schumacher and Reinke. Thill and Bjorklund saw considerable action with the sophomores, too. Squad played good defensive ball all season. Individual prospects:

Bill Fischer, showed good prospects at second.

Ed Schumacher, improved greatly during the season, played both left and right field.

Alan Hutchinson, looked good at short.

Bruce Bjorklund played well at both second and third.

Ernesto Rodriguez, good prospect as a pitcher, but not much opportunity this year for mound duty.

Greg Rose, slow, but has some prospect as both pitcher and first baseman.

Alan Dahl, good fielder.

* * *

SEASON RECORD:

Arlington 2, No. Chicago 2.
Niles 12, Arlington 6.
Arlington 10, Maine 5.
Arlington 2, Leyden 2.
Arlington 4, Maine 3.
Arlington 12, Palatine 4.

All-Sports Banquet Honors 229 Awards, Performances

Recognition of athletes was the main order of business before the house at Arlington Heights high school Wednesday night, the occasion the annual all-sports banquet with Gib Holgate, Yale's freshman football coach, the speaker.

Awards totalling 229 were given this past year, including 12 to cheerleaders, with 151 athletes, 66 guests, 175 parents honoring them. Athletic director Wally Grace served as master of ceremonies, calling attention to some of the special honors won by teams in 9 sports at the school.

* * *

THESE HONORS included the first regional basketball championship in history, state championship in gymnastics, and another league golf championship. Wally also spoke of the 6 boys qualifying for the state wrestling tourney, of the high jumping performance of sophomore Bill Palmer in tying for the state championship.

Denny Maher was named "athlete of the year" with Jack Johnston declared winner of the Creamer cup in track. Total school record was 98 victories, 95 losses and 4 ties. Last week's announced 99 victories was in error, due to a frosh-soph tie.

* * *

TOTAL AWARDS given students included 128 major letters and 101 numerals. Football led the parade, of course, with 30 letters and 21 numerals. Track had 19 and 14 awarded, with 18 and 14 getting awards in baseball.

Recapitulation of track captains for the year included Denny Maher in football and basketball, Vic Carlino in wrestling, John Koeppen in gymnastics, John Sheppard in cross country and track, Stan Fletcher in baseball, Bob McDonald in golf and Lew Gordon in tennis.

Booster club membership were also mentioned at the banquet, with almost 60 more paying their dollar. Meal was capably served by Miss Handlin, director of cafeteria, and her staff.

* * *

TEAM RECORDS

	W	L	T
Varsity football	1	7	
Frosh-Soph football	1	6	1
Cross Country	3	5	1
Varsity Basketball	6	18	
Frosh-Soph Basketball	15	3	
Varsity Wrestling	13	1	
Frosh-Soph Wrestling	9	5	
Gymnastics	6	2	
Varsity Track	4	4	
Frosh-Soph Track	4	3	
Varsity Baseball	5	11	
Frosh-Soph Baseball	4	3	1
Varsity Golf	15	2	
Frosh-Soph Golf	6	5	1
Varsity Tennis	3	11	
Frosh-Soph Tennis	3	9	
Totals	98	95	4

VARSITY FOOTBALL

Major A: Chris Blueberg, Wayne Brumm, Floyd Burns, John Cummins, Robert Dahlquist, Ronald Dritlein, Jack Ebert, Stanley Fletcher, Lew Green, Thomas Hanson, Robert Harrington, Mickey Harris, Ronald Herff.

Jack Johnston, Harrison Kennicott, James Laughlin, John Lukan, William Lussow, David Lynk, Dennis Maher (Captain), Wayne Malzahn, Wayne Mueller, Dennis Striegel, John Sujack, Thomas Wagner, Bruce Wilkerson.

Managers: Joe Campbell, Robert Gutierrez, Thomas Ocasek, Peter Swanson.

FROSH-SOPH FOOTBALL

Numerals: Paul Brown, John Brownell, Robert Cagann, David Curtis, Richard Fischer, Ashley Haase, Anton Hansen, James Hoffman, Raymond Horcher, Thomas Jacobsen, Daniel Jordan.

Carl Klehm, Edward Meinken, Jack Palmer, Donald Plank, Ronald Pratchen, Dean Skadberg, Thomas Thackery, Daniel Vittum, Lawrence Webber.

Manager: Jeffery Hanor.

CROSS COUNTRY

Major A: Raymond Hornbostel, William Palmer, Lodiegard Reinke, John Sheppard (Captain). Manager Eugene Straus.

VARSITY BASKETBALL

Major A: Ronald Ashley, Dennis Maher (Captain), Wayne Malzahn, Wayne Mueller, William Randag, Jack Riggs, Richard Siech, Dennis Striegel, John Sujack, James Summers, Arthur Taillon.

Managers: Dennis Evans, John Gregg.

FROSH-SOPH BASKETBALL

Numerals: Bruce Bjorklund, John Brownell, Richard Fischer, Thomas Jacobsen, William Palmer, Alan Ragland, Daniel Vittum.

Managers: Ronald Jonas, James Kouzmanoff.

VARSITY WRESTLING

Major A: Edward Beier, Kenneth Bredfeldt, Floyd Burns, Ralph Carlino, Victor Carlino (Captain), Jack Ebert, John Heintz, Walter Mulso, Kenneth Piepenbrink, Albert Rose, Bruce Wilkerson.

Managers: Marty Hacker, John Landmeier.

FROSH-SOPH WRESTLING

Numerals: Philip Deming, Roger Farleigh, William Ferry, Delton Gregory, Anton Hansen, Patrick Harris, Daniel Jordan, Carl Klehm.

Richard Leckband, Roger Neunsinger, Donald Plank, Ronald Pratchen, Ernesto Rodriguez, Thomas Thackery, Clarence Trausch, David Wertheimer.

Managers: Frank Embrey, Andrew Sim.

GYMNASTICS

Major A: Norbert Flowers, John Kimbrough, Richard Kimbrough, John Koeppen (Captain), Robert Maierhofer, Richard Neiland, Thomas Pendleton, David Peterson, Fritz Snyder, William Tegtmeyer. Manager: Joseph Pollard.

Numerals: David Brooke, Edward Holm, William Lippke, Roger Meyer, Herbert Randell, Bruce Robb, Daniel Schock, Donald Seef, Thomas Seward, Edward Wilson, Manager: E. Schumacher.

VARSITY TRACK

Major A: George Buechner, Lewis Green, Raymond Hornbostel, Jack Johnston, Harrison Kennicott, Kenneth Korcek, Lawrence Long, John Lukan, William Lussow.

Wayne Mueller, Stanley Norman, William Palmer, Griffith Pritchard, William Randag, David Schimmel, John Sheppard (Captain), Dennis Striegel, Richard Van Note. Manager Jeffrey Hanor.

FROSH-SOPH TRACK

Numerals: Robert Cagann, Roger Farleigh, Richard Fischer, Arthur Fisher, Ashley Haase, James Hoffman, Raymond Horcher, Carl Klehm, Robert Lockwood, Stanley Norman, William Palmer, Jack Weber, Edward Wilson.

Manager: James Kouzmanoff.

VARSITY BASEBALL

Major A: Ronald Ashley, Donald Butts, Robert Charles, Jack Ebert, Lawrence Fischer, Stanley Fletcher (Captain), Richard France, Robert Getts, Phillip Halverson, Robert Harrington, James Laughlin.

David Lynk, Dennis Maher, Alan Smeby, John Sujack, Daniel Vittum, Douglas Winkelmann.

Manager: Peter Swanson.

FROSH-SOPH BASEBALL

Numerals: Bruce Bjorklund, John Brownell, Theodore Geocaris, Thomas Jacobsen, Ronald Jonas, Jerry Klement, Edward Meinken, Robert, Miller, Jack Palmer, Donald Plank, Dean Skadberg, Dennis Thill, Lawrence Webber.

Manager: Lee Ovitt.

VARSITY GOLF

Major A: Howard Alton, Kenneth Leark, Robert McDonald (Captain), Bruce Rasmussen, Wayne Rolfs, Michael Spinello.

FROSH-SOPH GOLF

Numerals: Richard Lindstrom, Edwin Moehling, John Murray, Daniel Riley.

VARSITY TENNIS

Major A: Floyd Burns, Lewis Gordon (Captain), Martin Gregory, John Kudla, Jack Riggs, Bern Schnyder. Manager: Charles Watson.

FROSH-SOPH TENNIS

Numerals: Lee Damler, James Mott, Lawrence Schroeder, Charles Young.

VARSITY CHEERLEADERS

Major Award: Nancy Jo Clemens, Joan Keppler, Pat Konchar, Judi Luehring, Barbara Messner, Barbara Russell.

FROSH-SOPH CHEERLEADERS

Minor Award: Stephanie Ackley, Judy Clabaugh, Judy Johnston, Vicki Mogren, Judy Peterson, Sandra Powell.

Northwestern Opens Grid Ticket Sale

Northwestern university's 1955 football ticket sale opened last week as 6,000 application blanks for season and single game tickets to the Wildcats' five-game home schedule were placed in the mail.

Season tickets to the home schedule that includes the opener with Miami (0), September 24 and four Big Ten games with Minnesota, Indiana, Wisconsin and Illinois are priced at $18. The single game price for home games is $3.60. The complete schedule follows:

Sept. 24 - Miami at Evanston
Oct. 1 - Tulane at New Orleans
Oct. 8 - Minnesota at Evanston
Oct. 15 - Michigan at Ann Arbor
Oct. 22 - Indiana at Evanston
Oct. 29 - Ohio State at Columbus
Nov. 5 - Wisconsin at Evanston
Nov. 12 - Purdue at Lafayette
Nov. 19 - Illinois at Evanston

Way of All Flesh

Rembrandt von Rijn, one of the world's great painters, was a wealthy and respected artist in his youth and died a pauper in ill repute.

Palatine High School Track Records

Event	Mark	Holder	Year / Meet
100 yard dash	:10.3	James Hess	1954 N. W. Conf. Meet
		Anton Cipri	1941 Dual Meet
		Bob Theime	1941 Palatine Relays
220 yard dash	:22.4	Alan Eck	1955 State Meet Prelims
440 yard dash	:51.3	Anton Cipri	1941 State Meet Finals
880 yard run	2:05.3	Dick Hill	1955 State District Meet
Mile run	4:42.7 (outdoors)	Leonard Wiese	1955 State District Meet
	4:39.6 (indoors)	James Langhoff	1941 Oak Park Relays
120 yard HH	:15.2	Norman Stenzel	1954 N. W. Conf. Meet
180 yard LH	:21.1 (around curve)	Norman Stenzel	1954 N. W. Conf. Meet
	:20.4 (straightaway)	Norman Stenzel	1954 State District Meet
High Jump	5' 11 5/8"	Dave Nesset	1955 Palatine Relays
Broad Jump	21' 3½"	Dick Stinson	1943 Palatine Relays
Pole Vault	11' 4"	Dick Stinson	1943 Palatine Relays
Shot Put	49' 1"	Carl Nuss	1954 N. W. Conf. Meet
Discus (high school size)	146' 2½"	Carl Nuss	1954 N. W. Conf. Meet
(college size)	145' 6"	Ed Hahnfeldt	1935 Palatine Relays
Javelin (Out after 1938)	190' 2½"	Ed Hahnfeldt	1935 Pekin Relays
Freshman 440 yard relay	:48.9	John Gerling, Jim Eldridge, John Etchingham, Dick Wisner	1955—N. W. Conf. Meet
Frosh-Soph 440 yard relay	:46.9	Steve Cornwell, Bruce Anderson, John Dilks, James Hess	1954—Palatine Relays
880 yard relay	1:34.8	Anton Cipri, Harold Schwolow, John Warder, Robert Theime	1941 State District Meet
Mile Relay	3:36.3	Alan Eck, Jim Eldridge, James Hess, Bruce McClung	1955 Palatine Relays
Mile Medley Relay	3:48.6	Alan Eck, Dave Cornwell, John Dilks, Dick Hill	1955 DeKalb Relays
Two Mile Relay	8:41.8	Bruce McClung, Leonard Wiese, Roy Hahnfeldt, Dick Hill	1955 Palatine Relays

Distance Medley (440, 660, 880, mile) 8:45.2—Jim Eldridge, Steve Cornwell, Roy Hahnfeldt, Leonard Wiese—1955 DeKalb Relays

Distance Medley (440, 880, 1,320, mile) 11:22.9—Alan Eck, Bruce McClung, Ron Bessemer, Leonard Wiese—1955 R-B Relays

CHAMPIONSHIPS

Pekin Relays	1935
Geneseo Relays	1941
Palatine Relays	1941, 1942, 1943, 1954, 1955
Northwest Conference	1941, 1942, 1943, 1948, 1949, 1950, 1951, 1952, 1953, 1954, 1955
N. W. Conf. Frosh-Soph	1951, 1952, 1953, 1954, 1955

Arlington Thinclads Set 5 School Records Past Season

Five new school track records were set by Arlington Heights high school thinclads this past season. That was the word released this week by Coach Russ Attis, who has assembled a complete record of school marks with the help of Jack Grose, former Cardinal mentor.

New marks included those in 180 low hurdles by Dave Schimmel (:20.6), mile relay in 3:36.8, 2 mile relay in 8:41.4, 6'2" in high jump by Bill Palmer, and 4-man shot put mark, a Hinsdale Relays specialty, 189'10".

THE RECORDS, with the 50 yard dash mark dating back to 1928, is a long list of 27 figures. Wilbert Pate ran the 50 in :05.5 in 1928. Norbert Rohlwing ran the 880 in 2:01.4 in 1935. Vance Folkman covered the 440 in :52 in 1938.

All other records have been set since 1950. Five marks are of 4-man variety, with sum of 4 performances providing the figures. This type of thing always always dumbfounds everyone but coaches, but is a feature of annual Hinsdale Relays designed to stress quantity as well as quality.

Blind Persons

With summer vacations appraching and the resulting increase in travel, operators of hotels, resorts and places of amusement should be reminded against illegally excluding from their establishments blind persons accomapnied by guide dogs. Virtually every state has laws making it a misdemeanor to exclude from hotels, theatres, restaurants and places of amusement, with the possible exception of motion picture houses, any sightless person accompanied by a trained guide dog, unless the admission of such person or dog would tend to create a dangerous situation.

There have been recently several reports of blind persons refused hotel accomodations because of their guide dogs. Actually, a trained guide dog is perhaps much better mannered than a lot of human beings, and from a recent conversation overheard by your editor relative to the actions of a number of youngsters staying in a hotel in one of our large Midwestern cities, it would seem that the kids could have learned how to behave themselves by watching the actions of "man's best friend" and also what is often referred to as a dumb animal.

True, it does take training to teach guide dogs to behave and have manners that are above reproach in public places, but by the same token it would seem that youngsters would have been taught enough by their parents to at least behave like normal human beings.

Coon Hounds

Your editor spent a recent week end in Kewanee, Ill., where he attended the Illinois national coon dog field trials.

Needless to say it was a success from the standpoint of dogs in attendance, there were some 256; however, the weather was not all that it could have been. The rain and muddy ground made for rather tough going, not perhaps for the dogs, but at least for their owners. Entries came from all over the United States, some from as far away as Oregon and, of course, Illinois and the surrounding states.

This was your editor's first opportunity to visit an international coon dog trial held in this area. For although he has seen this type of trial run individually, he has never had the opportunity to observe a trial of this type on such a large scale.

To the best of his knowledge there were no entries from our immediate area; however, the closeness of the event to this part of the state brought out a lot of interested spectators.

Barks and Bays

It has been estimated that by 1965 the American dog population will be well over the 26 million mark. Also that out of the 8 million new families that will set up housekeeping in the next 10 years, at least 40 per cent will have a dog as a member of the family.

In The Future

A protective aluminum face mask is so flexible it fits any face...A new chemically treated paper bag just fits the inside of a 20-gallon garbage can, for easy removal of its contents...A new stepladder can be unhinged at the top into two separate ladders... A jet-propelled toy rocket, using water and compressed air as fuel, soars 300 feet...An emergency warning signal light folds up for your auto trunk, but stands 44 inches high when set on the road to divert traffic.

REMEMBER FATHER JUNE 19th

Life o'Ease

WALKIE SHORTS are long on comfort!

Authentically styled ... smooth fitting ... easy comfort because they are expertly cut on trouser patterns.

No unsightly bulging anywhere. No belt required. Elasticized side tucks and Snugtex safely keep these walkie shorts up and the shirt down. Comes in sizes for exact fit. Guaranteed washable.

4.95 & 5.95

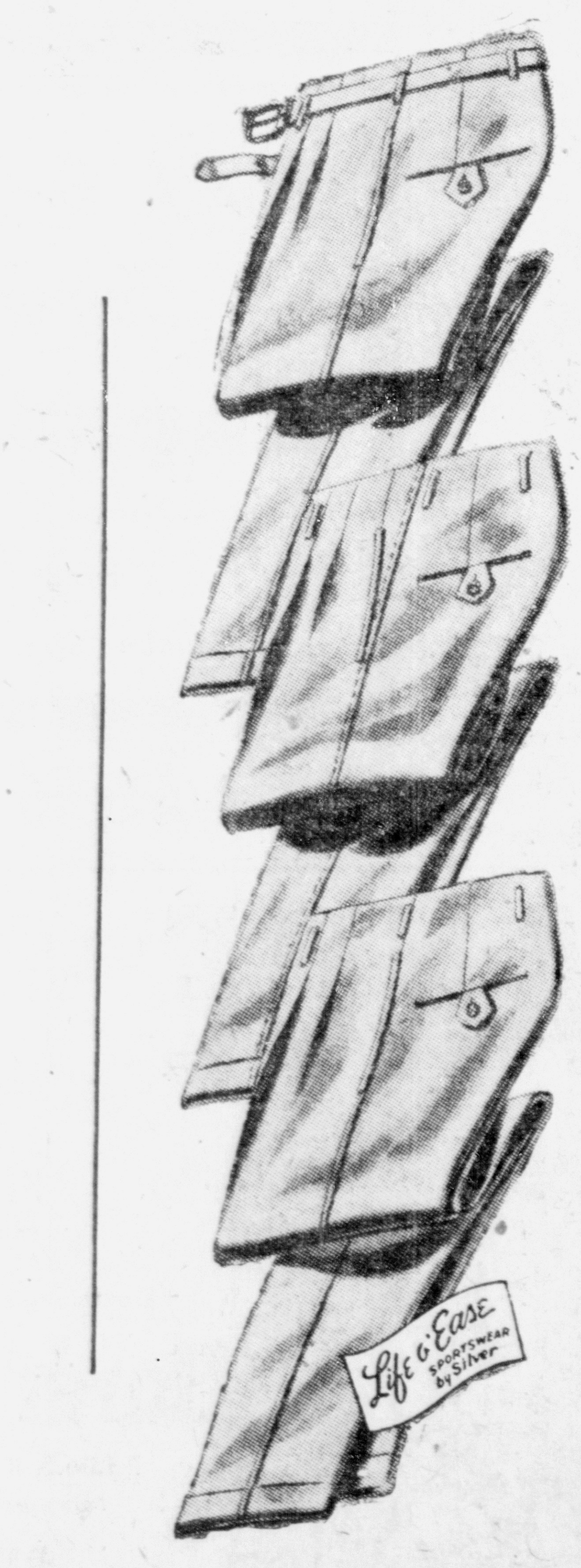

Slacks

for every need ...every occasion ...every taste

Smartly styled and quality tailored in the newest fashions, fabrics and colors by one of the leading makers.

Choose from large assortments. The qualities and values are so impressive you will want two or three pairs. Come in and try them on. No obligation.

7.95 - 19.95

SPIEGLER'S

VA 4-7172 1467 Ellinwood Des Plaines

a home inspired by home owners...

official model home no. 18

the magnificent new Riviera

An expression of the desires of hundreds of home owners, you will find the Riviera of *impressive size* . . . from the great expanse of its four bedrooms to the spacious garage; of *distinctive appearance* . . . with its handsome brick and lannon stone exterior; of *unmatched freedom and flexibility* . . . bi-level living that provides the spacious comforts of two levels with the conveniences of one. Here is a luxury home among luxury homes . . . located in lovely Windsor Heights in northeast Arlington Heights.

priced from $28,500 to $31,900 complete, with as little as $8,500 down, 20 or 25 year FHA loans

look!—luxury features normally found in homes costing many thousands more! . . .

- DREAM KITCHEN — solid birch cabinets, ultra-modern under-cabinet lighting, dishwasher, garbage disposal, exciting extras.
- 4 BEDROOMS — each with spacious sliding-door wardrobe closets, overhead storage cabinets and built-in shoe racks.
- BEAUTIFUL BATHS — 1½ ceramic tiled baths arranged to give the service of 3. Master bath has mirrored wall, formica lavinette.
- DINING L — modern L-shaped room, convenient to the kitchen, separate from the living room. Makes entertaining easy.

AND! . . .

- 24' x 21' finished recreation room.
- Minneapolis-Honeywell Electronic Moduflow temperature control.
- Hot water gas-fired heat.
- Thermopane windows throughout.
- Completely seeded and landscaped lawn.
- 2 car garage available with many models.

COME OUT TO SEE THE RIVIERA

Take Rand Road (U.S. 12) to Euclid Avenue (Country H-Rd). Left to Model Home, 1215 E. Euclid Avenue, open 10 a.m. to 8 p.m. daily.

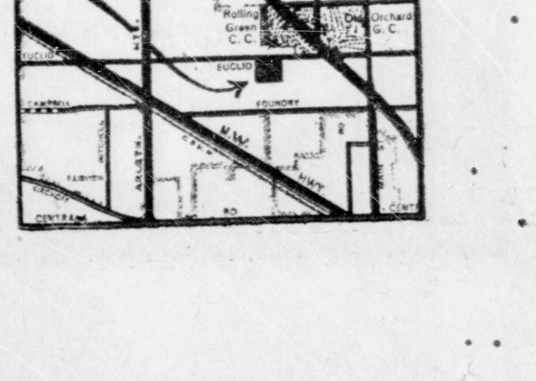

Kimball Hill and Associates

CLearbrook 3-0801

Way Back When

"Our Aim: To Fear God, Tell The Truth, and Make Money," — H. C. Paddock, 1898-1935

Happenings 10, 20, 30, 40, And 50 Years Ago This Week

50 Years Ago

June 9, 1905

Hiran Edson Perry was married to Nelle Bethny of Audubon, Ia., this week in the home of his father, H. B. Perry.

A native of Arlington Heights, John A. Wood, died in Milwaukee June 5 from heart failure. He was 40 years old.

Jonathan Wilson and Ben Rigby are the latest to receive new telephones in Palatine.

William H. Babcock says his residence in the same house in Palatine for 48 years classifies him as the leader in such a vein in the village. He finished his residence here in 1857.

Itasca public schools close June 15. The four graduates this year are Clara Goeddeke, Adella Pieper, Agnes O'Donnel and Florence Slanker.

Mrs. Henry Meyer has been granted a license to sell beer in Meyer's park in Arlington Heights for the summer months for $50.

G. W. Humphrey won the accordian that was given as a prize at Christ Rieke's barn dance south of Barrington May 27.

Banker Castle has been contacted to handle all the Arlington Heights financial affairs for the village board.

40 Years Ago

June 11, 1915

The board of education for the Mount Prospect High school district is shopping for a site in or near the village. From two to five acres is considered just about right.

The Arlington Heights village board is investigating further after it was informed that it will take a whole car load of coal to keep enough steam up to permit blowing of the fire whistle when necessary during the summer months.

The Rev. Luecke officiated as Selma Thieman and August Warskow were married in the home of her parents in Roselle Sunday afternoon. They plan to make their home in Seattle.

This year's graduates from the Itasca Public school, which closed Thursday, are Martha Hanke, Grace Lake, Elmer Geils and Theodore Droegemueller.

August Kaetzel died Sunday evening in the Arlington Heights home of his niece, Mrs. John Annen.

Mount Prospect young people scheduled to take part in a special program of entertainment in the village June 11 include Mertie Diefendorf, Helen Busse, Ethel Wille, Joe Ehard, Adelle Belle and Muriel Grieg.

30 Years Ago

June 12, 1925

Mrs. Albert Laseke, the former Minnie Hildebrandt, died June 2 after an illness of 15 days. A native of Arlington Heights, she moved back to the village about two years ago after spending about 10 years on the Herman Schoenbeck farm. She was 32 years old.

Mrs. Jane Baker (nee Pierce) died June 30 in the home of her son, U. S. Baker in Itasca at the age of 90 years. A native of England, she had settled in Itasca shortly after arriving in the United States at the age of 10.

A group to be known as the Mount Prospect Athletic c[illegible] organized with these officers: Ed Pohlman, president; Alvin Beigel, secretary and treasurer; Arthur Hesch, manager, and Henry Holste, captain. Businessmen have helped the boys get off on the right foot with the donation of uniforms.

Ted Koehler of Itasca will be featured in one of the matches on the wrestling card in Elmhurst next month.

Complaints regarding drunks in Arlington Heights have become rather numerous and Police Magistrate Byrd and the local police announce they will deal severely with cases brought to their attention from now on.

A straw stack at the Fred Wolf home in Wheeling was destroyed by fire Tuesday noon despite efforts of Wheeling and Arlington Heights firemen. A strong wind kept the flames away from the several buildings on the property.

20 Years Ago

June 7, 1935

New residents in Arlington Heights during the past month include Charles Othmer, Mathew Reiffert, Max Renspie, Fred Sheild, Arthur Geiffert, Bay Chambers, Willard Voss and F. J. Lama.

Jack Harth, who resided in Wheeling most of his life, died June 4 at the age of 80 years.

Arlington Heights' first June bride was the former Anne Olah, daughter of Mr. and Mrs. Alex Olah. She was married Saturday in Des Plaines to Raymond E. Gross.

Lydia Lorenzen, a teacher in the Arlington Heights school system for the past 19 years, died early Saturday after an illness of several months. She was 65 years old.

The 1935 graduating class at Palatine High school has 43 members. Officers are Allenby Plonsky, president; Dolores Meyers, secretary-treasurer; Marjorie Beckman, social chairman, and Francis Reuse, vice-president.

Six graduates from the Itasca Public school are Myrtle Anderson, Dorothy Edeker, Geraldine Klein, Margaret Pfluger, Josephine Smith and Barbara Weber.

10 Years Ago

June 8, 1945

Sunnycroft hatchery on the west edge of Palatine was burned to the ground Sunday afternoon in a spectacular blaze that did an estimated $50,000 damage.

Carroll Whalen, bookkeeping, and Ruth Johnson, music, have resigned from their teaching positions at Arlington Heights High school.

Ed and Richard Hunsinger, the only brother combination, sped off with top honors in the annual soap box derby that was sponsored Sunday by Arlington Heights Cub Scout pack 232.

Audrey Schumacher, daughter of the F. W. Schumachers, Mount Prospect, was married May 21 in the base chapel at La Junta Army Air field in California to Donald Hilliar, San Diego.

Mr. and Mrs. Henry Gruber, 1338 N. Dunton, celebrated their 50th anniversary in Arlington Heights last Saturday. They have lived in the village the past 15 years after earlier coming to the United States from Austria.

Walter A. Macher, Rand and Wilke rds., died suddenly June 4 at the age of 54.

Edward J. Haseman is the new president of the Lions club at Palatine.

With Uncle Sam

June 8, 1945

Culled from the letters of boys in service which appeared in With Uncle Sam 10 years ago.

Czechoslovakia — Gene Kelly, Palatine.

Germany — Harold Vetter, Arlington Heights.

England — August Mosak, Bensenville.

Pacific — Bob Robinson, Arlington Heights; Robert Boehme, Roselle; Owen Nangle, Palatine.

Florida — Earl Weckerley, Wheeling.

France — Bill Schoepke, Arlington Heights.

North Carolina — Lee Betts, Palatine.

Atlantic — John Maloney, Arlington Heights.

Mississippi — Paul Hoeft, Arlington Heights.

West Africa — Gunwaldt Bernstein, Buffalo Grove.

Washington — Marvin Wessel, Palatine.

India — Harold Stelling, Arlington Heights.

Missouri — Ted Stavros, Arlington Heights.

Arkansas — George LaPlante, Arlington Heights; R'Dell Wille, Mount Prospect.

Italy — Stanley Jorstad, Mount Prospect.

Arizona — Orville Kurtz, Arlington Heights.

Hawaii — David Heinemann, Arlington Heights.

THE MAILMAN'S CORNER

BY LELAND ELLIS TRUXELL

Divorce, once a stigma, is now accepted as a normal part of living. No eyebrows are raised, and the woman who is divorced has a better than even chance of getting another man, since she has the experience of having managed a household and lived with a man. Often she has brought children into the world and is considered experienced in the duties of motherhood.

This "new look" has greatly reduced the seriousness with which young men and women approach marriage. Thousands of marriages are entered into with the thought that if they don't work, a divorce will free both parties from all obligation, and open up the field for new prospecting. Most churches no longer condem their members for seeking release from an unsatisfactory marriage in the court room.

* * *

THERE ARE, of course, a great number of instances where divorce is justified, even when children are involved; but far too many divorces are the result of missmarriages that could have been avoided had the young folks involved recognized beforehand the seriousness of the vows they were about to take before the altar and the moral obligations which those vows place on the individual spouse.

* * *

LOVE IS OFTEN described as "a tickling sensation that can't be scratched." True love is far more than that. It expresses itself in service to others. Unless a man or woman has the desire to protect, help, encourage and give of his or her self to please his partner, he is not in love. Love wants a partner to be happy, even at the expense of its own sacrifice. When that feeling exists between a man and woman before marriage, there is a good chance that they will be happily mated. When such things as sex, love of money, position, security and so forth are the only incentives to marriage for the man or woman or both, the danger of divorce is imminent and the chance for real happiness in marriage is almost non-existant.

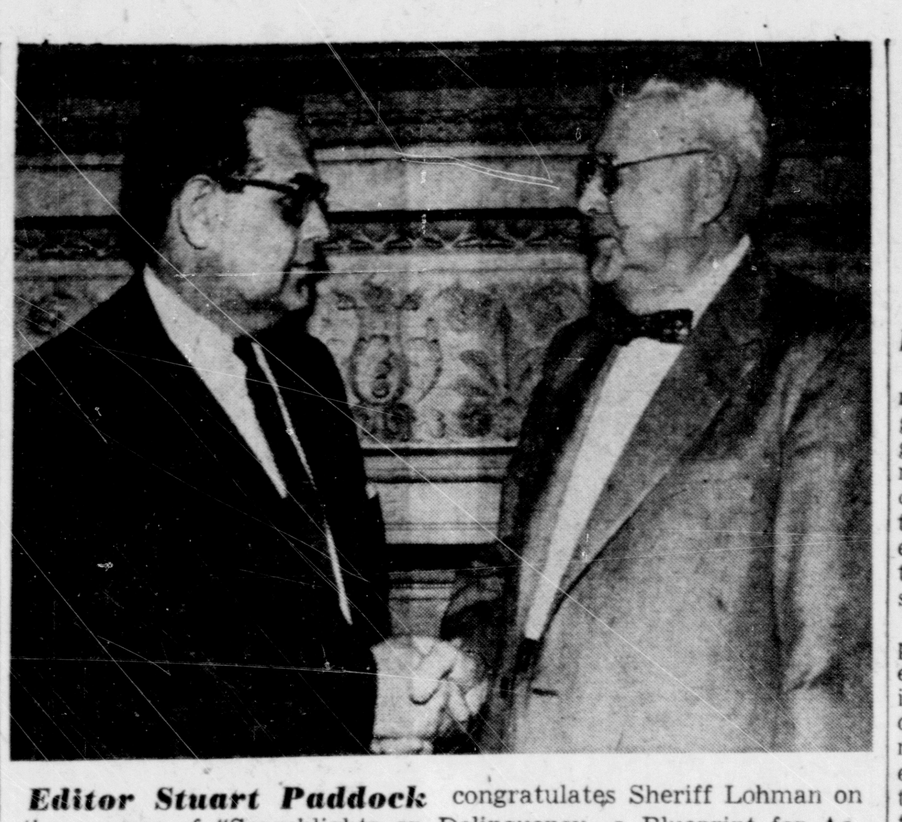

Editor Stuart Paddock congratulates Sheriff Lohman on the success of "Searchlights on Delinquency—a Blueprint for Action" conference Thursday. Speakers included Judge O'Connell of the family court, identified with welfare service in Cook county, and a director of pupil guidance in the Chicago schools. Sen. Kefauver was represented by Hon. James H. Bobo, general counsel of the senate sub-committee to investigate juvenile delinquency.

Searchlights on Delinquency

(Report No. 1 on addresses given at the recent delinquency conference called by Sheriff Lohman).

Americans in a time of plenty have not given adequately of their time or money to meet the demands of their young people.

So charged Kenneth W. Lund, director of the Bureau of Pupil Guidance, Chicago Public schools, in an address June 2 at the Sheriff's conference on juvenile delinquency.

"In a time of increasing prosperity, our schools have received a decreasing proportion of the national wealth," declared Lund. "In 1937 we spent 4.2 per cent of our national income on public education; by 1952 this had decreased to 2.8 per cent even though we were living in an economy of relative plenty."

He pointed out to the 700 persons gathered for the county-wide meeting that the nation finds more than 70 billions for war purposes but bemoans the lack of scientists and loss of half of the most intelligent young people before college "because we have not provided guidance and appealing educational opportunities which would challenge them adequately."

"For some reason," pondered Lund, "we have never seemed to appreciate that in education, as in everything else, we get what we pay for. By underpaying teachers, by according them a less-honored status in our communities, and by using them as scape-goats for many of our social problems, we have created a teacher shortage that will mean a generation of children with an educational deficit."

"As parents," he continued, "we have gone to any expense to offer many of the things young people want while denying them their needs such as our love, interest, understanding and genuine encouragement."

Lund cited the schools' responsibility in the prevention, early recognition, and treatment of delinquency.

The school's challenge is broader than mastery of the 3R's, he said. "It is our challenge to stres tolerance instead of thoughtless acceptance, and cooperation for the common good instead of the selfish advancement of mankind."

He emphasized the importance of schools providing an atmosphere which encourages good human relationships.

Also, the classroom teacher, the recreational worker, and the school counselor must be sensitive to the patterns of behavior which indicate a likelihood of subsequent delinquency. He cited truancy as an example of this behavior.

The teacher, said Lund, must be supported with competent consultant service and adequate clinical resources.

Special schools and classes for socially maladjusted children must be maintained.

The educator concluded by reminding the conference that schools are defenseless without support from the community and parents.

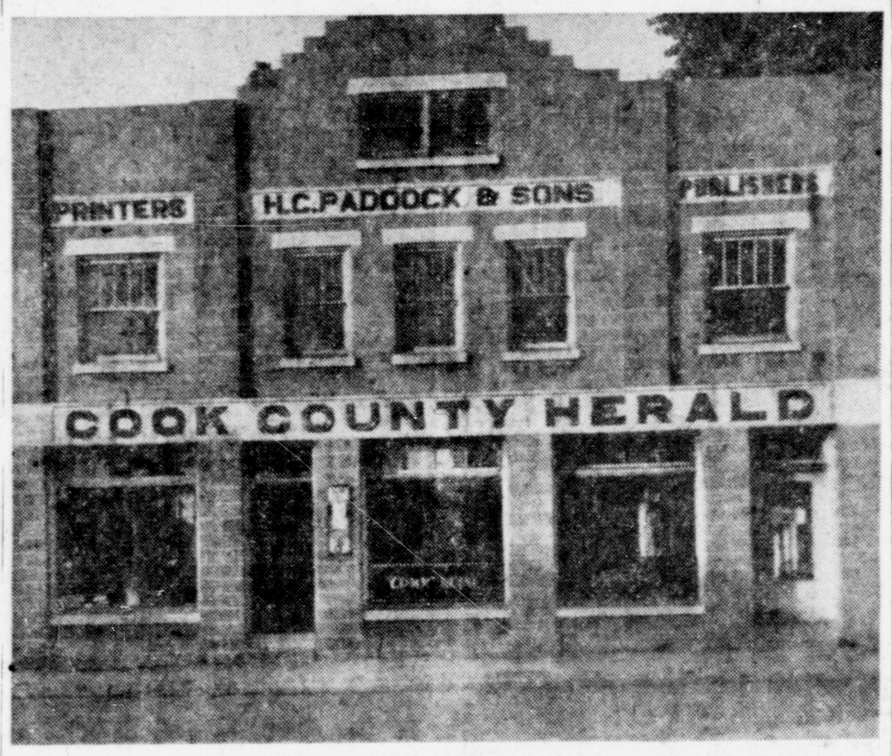

The late H. C. Paddock was rather proud of the above home of Paddock Publications when he built it at 11 W. Davis st., Arlington Heights, 40 years ago. He thought at the time that the names, made of cement would serve for years as a memorial to his family and the Cook County Herald, parent paper of the present eight editions of Paddock Publications.

A lot has happened since the above cement block building was completed. Three years after Mr. Paddock's death in 1935, a fire partly destroyed the newspaper plant. The present plant was erected in 1939.

THE FENCE POST

Letters to the Fence Post should be short and concise. All letters must be signed, though name will be withheld if desired. Address Fence Post, Paddock Publications, Inc., Arlington Heights, Ill.

Dirty Politics

Some say politics is a dirty business. So they refuse to join organized political parties on the ground that you can't play with mud and not get dirty, yet discriminate against our own minorities, upholders of unpopular causes, and condemn them for using their constitutional right of free speech.

People praise the good old competitive system, yet hamper every effort for the very clearest thinking. We let propaganda and old quarrels muddle our thoughts still more. Thinking is hard. It is easier to throw a brick than to think things out, to club a man than to do justice to what he stands for.

If we understand people whose ideas are different from ours we are likely to realize those ideas are just as logical. In some points they may be better.

If we are going to have the unity so sorely needed in our community today we need the strength of friendship and understanding, and the fee that must be paid is the willingness to extend that friendship and to search honestly for understanding, instead of bending down to one man's ideas to which he will not accept any compromise. That in no way is seeking any understanding.

Del Wachholz
2797 Wilke Rd.

House Bill 795

As you no doubt know Bill No. 795, dealing with changes and exceptions of Illinois State Statutes on Incorporation of cities, towns and villages, will shortly be presented to the Illinois state senate for discussion and vote.

This bill can only benefit a small minority of the population of the City of Rolling Meadows. However, it could possibly benefit the corporation controlling the Arlington Park race track to a very great extent.

When the City of Rolling Meadows was incorporated all due processes of law were observed. It does not appear therefore that exceptions to this law should be made for the questionable benefit of a few individuals or the probable benefit of one corporation.

With all due respect to you, may I suggest that you examine this bill with great care and may I also urge you to both fight and vote against this measure.

Dale A. White
2102 W. George St.,
Rolling Meadows

Pays To Advertise

Our parakeet was returned to us Thursday night. Guess it pays to advertise.

Helen McCartney
1002 N. Dunton
Arlington Heights

Family Service

We were pleased to read in the May 26 issue the report of proposed plans to establish a Family Service Agency for the northwest suburban communities.

DuPage county, in addition to those listed in the story, has had a voluntary family service agency since 1930, serving the county's 35 towns and villages, as well as rural areas. The population is about 218,000. The organization, presently observing its silver anniversary, operates from headquarters in Glen Ellyn, the geographical center of the county. Our nearest town to the planning area is Bensenville, about eight miles from Des Plaines.

Our best wishes to the founding committee. We would consider it a privilege to cooperate with them.

Stewart D. Cain
Professional Arts Building
Glen Ellyn, Ill.

Park District

We are gratified by the overwhelming vote by which the residents of the area approved the formation of the Mt. Prospect park district. Five excellent men from a "blue ribbon" slate of 8 were elected as commissioners, and the district is in good hands.

Now that the work of the Citizens committee is completed, we wish to thank all of the people who helped up to a successful culmination of the campaign. Most especially do we wish to thank Paddock Publications and Stuart Paddock, personally. The complete support received from Paddock Publications is a fine example of the tremendous public service performed by Stuart Paddock and Paddock Publications.

We want to thank Russell Smith and the other persons who serve on the Board of School District 57 for their help. The support received from the Lions club, Boy Scouts, Little League, and the various civic associations was invaluable.

* * *

OF CRUCIAL significance were the many citizens and firms who contributed money toward defraying expenses of the election. This ranged from numerous one-dollar contributions by citizens to two fifty-dollar contributions by firms. Brickman Home Builders, Johnson-Biddermann, Sal Di Mucci and Alfini Construction are among those who particularly helped in this connection. Mount Prospect State Bank generously served, without charge, as depository of the funds.

Finally, we thank the election day workers — the people who made telephone calls to get out the vote and the poll workers of the American Association of University Women, who gave up 14 straight hours on election day for the sole reason that they like to serve their community.

This campaign and election has re-affirmed our belief that Mount Prospect is a fine place to live, and that even better things are in store for it.

Charles W. Houchins
Chairman, Citizens committee for a park district, Mt. Prospect

Should a Communist Teach School?

Civil rights and individual liberties are much in the news these days. Books have been written, editorials composed, speeches delivered, TV and radio programs dedicated, all to the problems of protecting the nation from subversive influences.

So that readers of Paddock Publications might make their voices heard in this struggle to keep freedom alive, these newspapers are conducting a reader survey, reproduced below. Complete the questionnaire and mail it to: Survey, Paddock Publications, Arlington Heights, Ill. Results will be published.

Town where person answering resides..........
Age.......... Number of years of schooling beyond 8th grade..........
Sex.......... Occupation (state position)..........

QUESTIONS
(Answer Yes or No)

1. If a socialist favors government ownership of all railroads and all big industries, would you allow him to:
   (a) Teach in a grade school or high school? ....
   (b) Teach in a college or university? ....
   (c) Make a speech in your community? ....
2. If a person admits he is a Communist, should he:
   (a) Work in a defense plant? ....
   (b) Clerk in a store? ....
   (c) Teach in a grade school or high school? ....
   (d) Teach in a college or university? ....
   (e) Make a speech in your community? ....
3. If a person's loyalty has been questioned before a Congressional committee, but he swears under oath he has never been a Communist, should he:
   (a) Work in a defense plant? ....
   (b) Clerk in a store? ....
   (c) Teach in a grade school or high school? ....
   (d) Teach in a college or university? ....
   (e) Make a speech in your community? ....
4. If a person admitted he supported the Henry Wallace Progressive movement in 1948, should he:
   (a) Work in a defense plant? ....
   (b) Teach in a college or university? ....
   (c) Make a speech in your community? ....
5. If an atheist is against all churches and organized religion, should he:
   (a) Teach in a grade school or high school? ....
   (b) Teach in a college or university? ....
   (c) Make a speech in your community? ....
6. Would you allow in your public library books written by:
   (a) The socialist? ....
   (b) The person whose loyalty was once questioned? ....
   (c) The Communist? ....
   (d) The Progressive? ....
   (e) The atheist? ....
7. Do you think the Fifth Amendment is a hindrance to the fight against communism? ....
8. Would you favor nullification of the Fifth Amendment? ....

Mail to SURVEY, Paddock Publications, Arlington Heights, Ill.

JUST AROUND THE CORNER

from Patty McArdle

Dear Peg:

Promptly at 4:00 o'clock this afternoon the processional music started, the little line of white-robed figures began moving slowly down the aisle and the flash bulbs started popping all over the auditorium. Kindergarten graduation, June, 1955, was underway. The children were aranged according to size — this put Megan first, since she is one of the smallest in the class.

Down the middle aisle she came, slowly and diliberately, to the tune of a very sweet little march that "Mama" was playing on the piano. When the children reached their chairs they divided up—some going to one end of the row and others to the opposite end. After three rows were filled in this way, the "graduates" removed their hats (thank goodness!) and looked considerably more comfortable and relieved to have those ill-fitting "mortar-boards" off their heads.

* * *

TO THE TUNE OF "Twinkle, Twinkle Little Star," they all sang:

"Kindergarten days are through,
So we gather here with you.
For we'd like for you to hear,
Little things we've learned this year.
Songs we'll sing and poems we'll say,
First we'll show you how we pray."

With their hands folded they then said the little prayer that they've been saying in kindergarten every morning. Everyone of them looked unbelievably angelic, standing there with his hands clasped in front of him, wearing a lovely, snow white robe. (I am forced to admit that the robes fitted well, were nicely made and did add a rather nice note of uniformity to the "graduation class," even though I still think their own clothes would have been more attractive.)

After the prayer was finished, they recited four little poems: "Twenty Froggies," "Little Turtle," "Little Boy Blue," and "What Are Little Boys Made Of." My cute little friend, Tommy, who is really one of my favorites (you see, as I told you last week, I've become quite well acquainted with all the children, as I've spent every morning rehearsing with them since the first of May) was his usual unpredictable self. The last time we practiced, in front of the 1st and 2nd graders, he didn't open his mouth once, although the time before that—in front of a group of 8th graders—he practically led the entire class. Today, to the amazement of his parents who claim he's very shy, he recited each poem in a loud, clear voice—louder and clearer than anyone else in the group. It was amusing to hear such a precise voice coming from a small, freckled-face, pug-nose boy with a real "butch" haircut.

* * *

FOLLOWING THE POEMS, they sang seven songs — including four verses of "The Three Little Kittens," with gestures and all!

At last it was time to receive the diplomas. As his name was called each child went up, took his beribboned diploma from the principal with a "thank you" and returned to his seat. When all 84 had received their "documents" the principal awarded the perfect attendance honors and gave a very short congratulatory talk to the class. At the sound of the first chord of their recessional, the "graduates" stood and began their march out of the auditorium.

And so, Megan has finished her kindergarten year—it was such a short time ago that I wrote to you about her very first day—and will enter the 1st grade in September. My fondest hope is that the coming year will be as interesting, happy and pleasant for her as this past year has been.

My love,
Patty.

QUITE CONTRARY

BY MARY

It is necessary this week to push our way through yards and yards of tarletan covered with acres of sparkle junk to reach the typewriter. It once again is dance recital time.

This year we had made our annual vow not to wait until the last minute to make the costumes. well, so much for that. We are gasping for breath and will undoubtedly follow our young onto the stage still pinning and hooking as they dance. The old disposition gets worse as the time for the big dance approaches. What is beginning to get us is the fact that we put in umpteen hours on these little creations so that we can sweat over about a minute and a half's dancing.

Then next year they have outgrown the things and what does one do with several dozen dance costumes that really don't depict much of anything? By the time that good old tricks and treats roll around, the weather has become a little nippy for the skimpy outfits that we are working on. We shall devote what is left of our mind to this problem over the summer. We plan on being a boon to mothers of dancers.

All of the moisture is beginning to affect us. When we have a long rainy spell, we follow sort of a set pattern. The first day that it rains we are glad indeed for the sake of all the thirsty little growing things in our own garden. The second day finds us in a still uplifted mood but on more of a national scale. That day we are glad for the farmers and the nation which will eat so well because the weather is being so kind.

The third day we are getting a bit grim around the edges and decide to catch up on the old mending which has been piling up on our boudoir chair which never gets sat in because of the mending that keeps piling up on it. This we do and while it gives us some satisfaction we begin to wish that life outdoors was a little dryer.

The fourth day we admit to all and sundry that we are sick to death of being cooped up and has everyone noticed just how fast the weeds are shooting up and who is going to help us with all this weeding. By the fifth day we just aren't speaking at all. We do manage to growl once in a while which is not very cheering to our cellmates.

It can't rain forever can it? And, we wonder if Noah left a sort of do it yourself pattern for that ark of his.

Paddock Publications
Publishers of
Arlington Heights Herald
Du Page County Register
Mount Prospect Herald
Cook County Herald
Bensenville Register
Palatine Enterprise
Wheeling Herald
Roselle Register

Published every Thursday by Paddock Publications, Inc., Arlington Heights. S. R. Paddock, president; C. S. Paddock, vice president.

Total distribution June 1, 1955, was 19,640. Nine phones for service. CLearbrook 3-1520.

MAIL SUBSCRIPTION PRICES

Mail subscribtion prices in Illinois, Indiana, Iowa, Michigan and Wisconsin $4.00 per year.

Zones 3, 4, and 5 in states other than Illinois, Indiana, Iowa, Michigan and Wisconsin, $4.50 per year.

Zones 6, 7, and 8 including Canada, and Mexico, $5.40 per year.

Servicemen anywhere, $3.25 per year. College students 9 months, $3.00.

EDDIE the EDUCATOR says

Better farmers, homemakers, business men, laborers and citizens in general depend upon schools which keep pace with the times. Schools are properly everybody's business.

'It's Convenient'

That's what a lot of people are saying about our Quick Cash Loan Service.

It's a simple matter to get the money and our location in the Ben Franklin building is a convenient place to make your payments.

Confidential Loan Service
7 W. Campbell St.
(Ben Franklin Bldg.)
ARLINGTON HEIGHTS
Ph. CLearbrook 3-1880
Also in Park Ridge
100 S. Prospect Ave.
Ph. TAlcott 3-5151
Under State Supervision

new "breather type" paint

REDUCES BLISTERING and PEELING

The unique "breather type" film of O'Brien's "75" Exterior Eggshell Paint is additional insurance against chronic paint failures. Enables the "trapped" moisture vapors to escape and reduces the hazard of blistering and peeling. A quality paint for exterior use. Choose from many ready-mixed colors.

O'BRIEN PAINTS

WEBBER PAINT COMPANY
JOHN H. KEHE
212 N. Dunton, Arl. Hts.
CLearbrook 3-5338
Free Delivery

David Nelson, 295 Wa-Pella, Mt. Prospect, a junior at Arlington Heights high school, received a certificate of merit in the 1955 national high school photographic awards. The photo was entered in the $5,000 nationwide picture-taking contest sponsored by Eastman Kodak.

Keith R. Keller, 109 S. Elmhurst rd., Prospect Heights, a senior at Arlington Heights high school, received a certificate of merit in the 1955 national high school photographic awards. The photo was entered in the $5,000 nationwide picture-taking contest sponsored by Eastman Kodak company.

Rounding a turn on the "Greyhound" at Riverview amusement park are Bob Miles, 102 Brighton place and Janice Dunlap, 115 Brighton place, both of Arlington Heights. The occasion was the recent "preview party" for the United Charities benefit, the "Riverview Ramble" which will be held from 5 p. m. to midnight next Tuesday. The informal party is being sponsored by the Women's auxiliary of United Charities and is the agency's second annual benefit.
—Chicago Photographers.

The new Jewel warehouse and offices North ave., Melrose Park, were thrown open to the press recently with latest ideas in handling dry groceries in operation. Shown above is the one-half mile long towveyor pulling aluminum carts loaded with foodstuffs from loading alleys to waiting trucks. At the right are reserve areas with foodstuffs piled up to 18 feet high, awaiting transfer to assembly areas in the center. The warehouse covers in excess of half a million square feet, the offices 76,000. Barrington warehouse is now the center of Jewel routes, numbering 2200 in 42 states on a department store basis.

Fifty-eight children were graduated from the St. Peter Lutheran kindergarten June 3 in the parish activity building. Mrs. Dorothy Stephan, teacher of the class, presided at the program presented by the pupils. Adolph W. Obermann, principal, made an address and presented the diplomas and Luther V. Stephan, pastor, delivered the opening address. Mrs. Werner Reese and Mrs. Gilbert Deu, room mothers, assisted the large group of children and Donald Hermann, music director, provided the piano and organ accompaniment.
—Community Camera

Joanne Glaeser, president of Arlington Heights chapter of the Quill and Scroll, international honorary society for high school journalists, presenting the society's scroll in behalf of the members of the Cardinal and Heights staffs to Stuart R. Paddock, editor of Paddock Publications, at a school assembly.
—Staff Photo

COTTON FROCK is a year-round asset to feminine wardrobes. Designed by Marjae of Florida, this iced cotton coat dress is done in black with a colorful velveteen belt picking up matching colors in the print.

The continental look is apparent in men's clothing this year as shown in the open collar sport shirt without the usual button front. Trousers, too, have the continental look with wide self waist band and 2-button closing.

The Dinning sisters, popular recording stars, are now featured on a new radio program over WTAQ, LaGrange, from 5:15 to 5:30 p. m. Serving as mistress of ceremonies on the daily show is Jean Dinning (at left) who is Mrs. Howard Mack of Busse rd., Elk Grove township.

Adoption of one puppy is all little Susan Schiomann, 3, of Arlington Heights, can handle but her eyes say she'd like to take other orphaned doggies home with her too.

These Pictures Now Appear In 19,640 Homes In This Area

We invite you to

VISIT OUR ACRES OF PEONIES

now in bloom

Now is the time to select your peonies for fall planting. Ask for our peony price list.

Peonies Our Specialty Since 1902

OPEN DAILY. PHONE CL 3-2880

Chas. Klehm & SON

N. E. Corner Algonquin & Arlington Heights Road, Arlington Heights

STOP and SEE

What We Have:

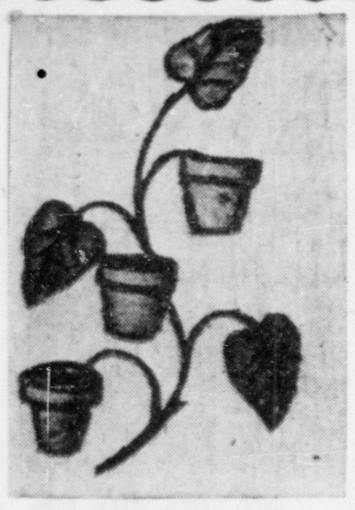

Visit our Downstairs Display of Lawn Furniture

ROTOVATORS FOR RENT

NORTHWEST METALCRAFT STUDIO

403 S. State Rd., Arlington Heights CL 3-1905

Open Evenings 7 to 9, Sunday 2 to 5:30

BLACK TOP PAVING DRIVEWAYS

Now is the Time to Get Rid of That Mud!

Call for Free Estimate

Resurfacing Parking Lots and Playgrounds

FHA Terms Arranged

A-1 Black Top Service

Phone EUclid 6-1272 or NAtional 2-2046

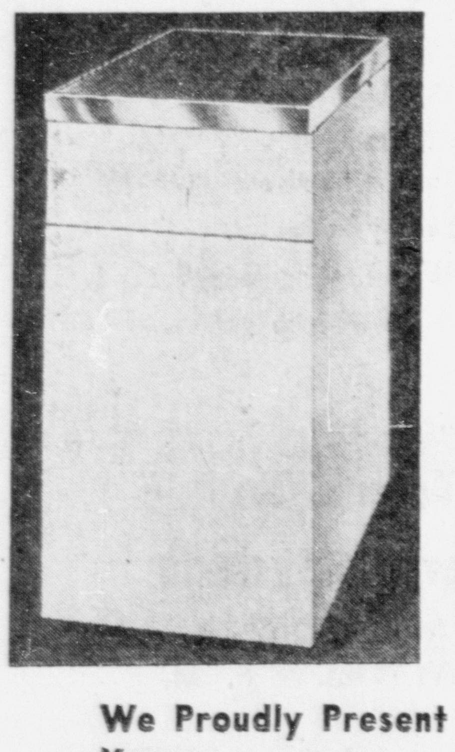

THE NEW WATER QUEEN AND JUNIOR ARISTOCRAT WATER SOFTENERS

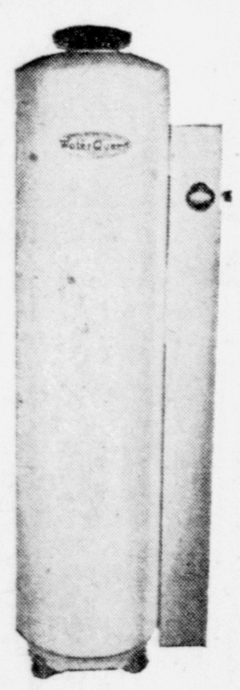

We Proudly Present The Greatest Soft Water Discovery In Years

THIS SOFTENER IS COMPLETELY AUTOMATIC — NON-ELECTRIC

1. Automatic Regeneration
2. Low in Price
3. Automatic By-Pass
4. Trouble Free Service
5. 10 Year Warranty
6. Top Quality Material
7. Finest Workmanship
8. Simple in Construction

Zorn Water Conditioning

19 N. Northwest Hwy. Palatine 987

DESIGN FOR LIVING

Building - Remodeling - Improving

New Ideas In Homes

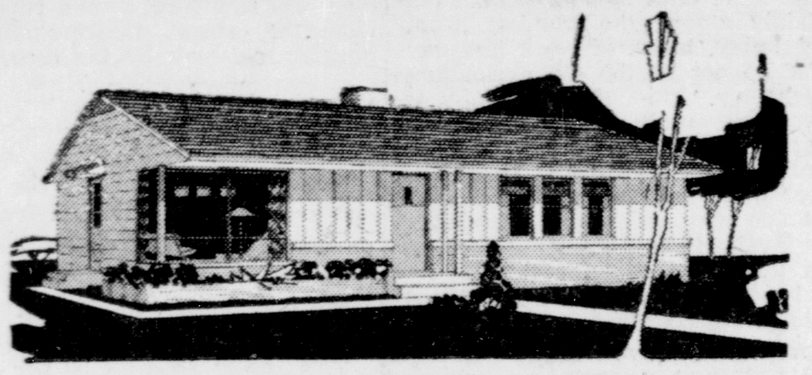

A SMALL HOUSE PLANNING BUREAU DESIGN NO. C-358

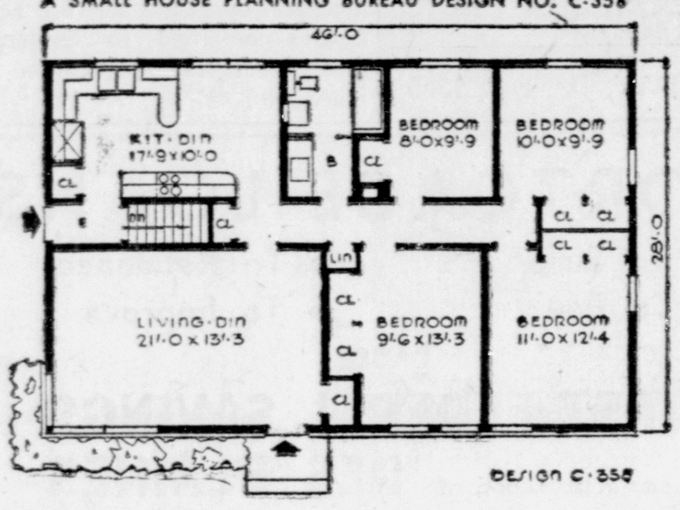

Design C-358. The plan provides for living room, combination kitchen-dinette, bath and four bedrooms. Flexibility is afforded by the partition separating the two rear bedrooms, which can be replaced by a folding partition, or eliminated entirely to form one large bedroom.

The generous cabinet space in the kitchen-dinette includes a snack bar and closet. The bathroom has two lavatories with a glass parttiion and folding door. Plans call for wide siding and a combination of brick and vertical redwood in front, brick planter and picture window. Floor area is 1288 sq. ft. and cubage is 24,472 cu. ft.

For further information about DESIGN C-358, write the Small House Planning Bureau, St. Cloud, Minn.

Plan Your Annuals Carefully For July And August Blooms

by HOMER LANGE

The convenience of annuals, the ease of handling, and the variety of color make them ideal for the flower garden. Often they supply the best cut flowers for the house. If they are to be chiefly used for such a purpose, and a large supply is anticipated, it is often better to sow seeds in a row, as one does vegetables. Such planning will permit a beautiful garden that would otherwise be depleted of color by cutting.

Annuals usually bloom in July and August in the Chicagoland area although they may continue after these months. The Chicago gardener who wants to extend his show of annual color should plant varieties that bloom both early and late during the summer: Here are a few such annuals: Zinnias, Snap Dragon, Asters, Pinks of Carnations and Marigolds.

* * *

STARTING ANNUALS in a greenhouse, hotbed or even in the kitchen window demands the same attention that one would give a tomato or tobacco plant. The use of cold frames will be discussed later in this article — meanwhile, remember to plant more than you think you will need, this will insure sufficient replacements that will be needed.

Most important of all, do not plant your garden until the end of May, at the earliest. Mid-June is ideal. When settled warm weather arrives the plants can be knocked out of their pots or boxes and planted where desired. Select a quiet, dull day however, instead of a bright, windy day for best results.

* * *

AMONG THE MOST popular plants grown as Biennials are: Canterbury Bells, Hollyhocks, Foxgloves, English Daisies, Honesty, Horn Poppy, and Siberian Wallflowers. The best way to grow Biennials (and probably the safest way, too) is to plant them in flats in June or July. Later, transplant the seedlings to three-inch pots and put in a Cold Frame, It is important to remember NOT to transplant them directly from the flats to the garden. Plunge the pots up to the rim in soil. Keep a uniform temperature throughout the winter. A light mulch of dry leaves, marsh hay, or strawy litter will keep them dry. Arrange the light mulch in a manner that does not smother the centers. Transfer to beds in the Spring.

For the amateur gardener, Cold Frames should be built for easy moving. Four sides of two-inch planks is recommended. Height should be 16 inches in the back, 10 inches in front with a 6 inch slope. This is covered by a sash, or top, which should be about 3 x 6 feet. (DL

To Build Test Road In Illinois To Study Stress

Every State in the Union will contribute funds to the $11 million test-road which currently is being planned for a six-mile stretch between LaSalle and Ottawa next year.

E. A. Rosenstone, director of the Illinois department of public works and buildings, reviewed financing, background and objectives of the short stretch of highway which, experts say, will attract worldwide interest.

* * *

THE EARLIEST, and probably the best known, test-road to date was built in Illinois during 1920 and 1921. Known as the Bates Test Road (after the town in Sangamon County near which it was located), that road also attracted world-wide interest, and results of that project received great application. This, however, was in the days of solid-rubber tires and results of tests upon that road have become almost obsolete.

Following are some high points in plans for the new road:

* * *

TESTING AREA will consist of a four-lane highway of special design which will be carefully checked under varying conditions of controlled traffic.

Each of the four lanes will consist of parallel stretches of full-width pavement slightly over a mile in length and connected at the ends by turnarounds.

* * *

ONE PAVEMENT of each stretch will be an asphaltic flexible pavement, while the other will be rigid concrete.

Each section will be divided into many smaller sections, each differing widely in design and thickness.

After all the sections are subjected to the repeated applications of several controlled axle loadings (by means of trucks traveling over the areas repeatedly), it will be possible to determine the loadings that each type and design of pavement is capable of carrying.

Another Carload Shipment!

Ribbon Striped

PHILIPPINE MAHOGANY

22¢ SQ. FT.

48x96x¼" Panels

Previous Shipments Completely Sold Out!

SAVE OVER ½ on these exotic golden grain plywood panels. Don't delay. Visit our showroom as soon as you possibly can. Present supply of this tropical luxury wood won't last long and mills can't promise future deliveries at this price. Mouldings and doors to match.

FREE SERVICE — Phone for consultant to bring samples and give cost for room you want to panel. No obligation, of course.

Call ORchard 3-4666

Goulet's PLYWOOD MART

5928 Dempster, Morton Grove

Daily 8-6 Fri. Nites Sun. Mornings

First Aid Speeded When Tree Doctor Knows His Patient

Like the family doctor, the tree surgeon sometimes can tell the seriousness of the malady merely by a description of the symptoms. That's why owners may save themselves time and expense by learning more about pet trees.

About the most important thing you can tell the arboreal medico on the phone is the identity of the patient, advises Bill Lauck, veteran field representative of the Davey Tree Expert Co. From that, the tree man usually can ask the pertinent questions about the trouble, real or fancied.

The initial snag when an owner calls up for first aid for an ailing landscape friend is that he rarely can identify the tree. The tree medico can be given a big assist too if you have a diagram of your landscaping, with each tree labeled by its common name.

Such a blueprint is invaluable when two kinds of trees are closely akin to one another. The case of the horsechestnut and the buckeye is illustrative. The latter is much less susceptible to leaf diseases and bark canker, a key clue to the tree doç.

Tree identification is so impotant to diagnosis that the expert usually is happy to draw up the home grounds chart, ordinarily without charge. (DL

Word Newspaper Ads Carefully To Sell That Home Fast

Whether a house is sold direct by the owner or through a real estate firm, it has been proved many times that well-worded newspaper advertisement are the key to selling a house quickly and profitably, builders report.

Wording a newspaper advertisement is not difficult, but all too often people forget to list all of the special features of the homes they offer for sale, the experts point out.

Following is a check list of home features which should be mentioned in classified advertising; number of rooms, number of bedrooms, dimensions of large living rooms and kitchens, fireplaces, cedar closets, combination storm windows, garages, recreation rooms, landscaping, ventilating fans, built-in-appliances and built-in furniture.

One builder pointed out it is not only a question of selling a home quickly, but of getting a fair price for the home. In this respect, he said, special features play a dominating role. He cited cedar closets as an example, pointing out that just one of these moth-repellent closets can add up to $100 to the resale value of a home.

Robert Damann Mgr.

Roof Repairs

Anything from a little leak to a new roof over your old one

Estimates cheerfully given

Without cost or obligation

CALL US NOW

BECKER ROOFING AND INSULATING

Phone VAnderbilt 4-2751

464 Northwest Hwy. Des Plaines

GARAGES

18x20 TWO-CAR GARAGE

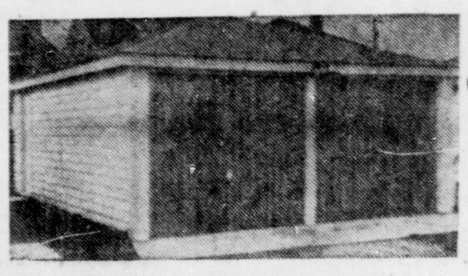

Built Complete $585

4-in. concrete floor, if desired $214

Total $799

HERE'S WHAT YOU GET

- 2—8' O. H. Doors
- Double Door Headers
- Hexagon Shingle Roof
- 2 6 lt. Garage Windows
- 3 Cross-Ties
- 2x6 Hip Rafters
- 6x6 Boxed Eaves
- Select Drop Siding

No Money Down — 5 Years to Pay — Dozens of Styles

FREE ESTIMATES — Written Guarantee — Immediate Construction

PORCHES • ADDITIONS

Phone Palatine 2051 for Free Estimates

PLUM GROVE CONSTRUCTION CO.

Plum Grove & Kirchhoff Rds. Palatine

WILLSON & FLORENCE

"Perfect Home"

Selections Of The Week

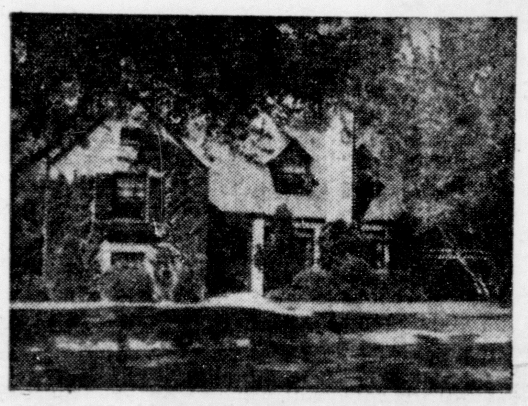

MT. PROSPECT • COUNTRY CLUB SUBDIVISION

4 bedrms., 2½ baths, brick tri-level. A top location—a top quality home offering a carpeted liv. rm. 16x21 with frepl., fully carpeted din. rm. with huge bay and opening thru French doors, to lge. screened porch and patio. Lge. kit. with Formica counter and upholstered breakfast corner; pine paneled rec. rm., beau. landscpd., 90 ft. lot. Close to St. Raymond's and Lincoln pub. school. Reas. priced at $44,900—$25,000 mortgage available.

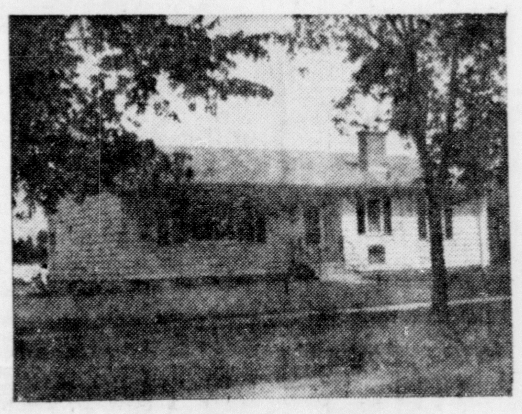

ARLINGTON HEIGHTS

Spacious 3 Bedroom Ranch

This attractive ranch has a living room 12'x20' plus a dining "L" 8'x 10'—beautiful birch-formica kitchen—3 large bedrooms 12'x14', 10'x12' and 10'x10'. Full basement, 70'x215' lot —nice location—reduced to $19,900 by transferred owner anxious to sell. Only $4,900 down.

SCARSDALE

We are proud to offer this very attractive 3 bedrm. Lannon-stone & frame Colonial with 3 extremely large bedrms. and 2½ ceramic tile baths; large liv. rm. with fireplace, formal din. rm., lge. kit. with dishwasher, breakfast rm. and 1st. flr. laundry; rec. rm. with fireplace—paneled in Chestnut; Gas heat; year around air cond. A truly beautiful home in a beautiful subdvn. of attractive homes. $35,900.

PALATINE

Palanois Park

A rare value indeed—This 3 Bedroom Brick Ranch on a lot 60'x188' is only 1 year old. Has full basement and one car attached garage. Large kitchen with formica counters and birch cabinets with that much desired eating space. Price only $20,500—$5,900 down.

ARLINGTON HEIGHTS — NORTH SIDE

This splendid Center Hall Colonial in convenient North Side location offers a living room 13'x25', dining room 12'x13', birch-formica kitchen, powder room, 2nd floor has large master bedroom 14'x20' with private half bath and dressing room, full ceramic bath and 2 twin size bedrooms. 2 car garage—Price $35,500.

MT. PROSPECT — EAST SIDE

This unusually attractive Lannon stone and face brick 6 room ranch has a liv. rm. 14'x23' with fireplace, full din. rm. 12'x14', beautiful ceramic kitchen with breakfast space, formica counters, dishwasher, birch cabinets, 3 large bedrooms, 1½ ceramic baths, full basement, gas radiant panel heat, nicely landscaped. $33,900 with $22,500 mtg. available.

MT. PROSPECT

This ideally situated 3 bedroom brick colonial is the answer to a family that wants the convenience of schools (both public & parochial), train and shopping. Has living room 14'x26' with fireplace. Dining Room 12'x14' and 3 twin size bedrooms. Gas Heat, porch and 2 car garage. It's a splendid value at only $23,000.

ARLINGTON HEIGHTS

3 Bedroom Contemporary

This practically new red brick contemporary has a delightful living room overlooking the garden. 3 spacious bedrooms—beautiful vanity bath and a dream kitchen with GE Dishwasher—GE Washer and Dryer and Deep Freeze included. Aluminum storms and screens. Only $18,900.

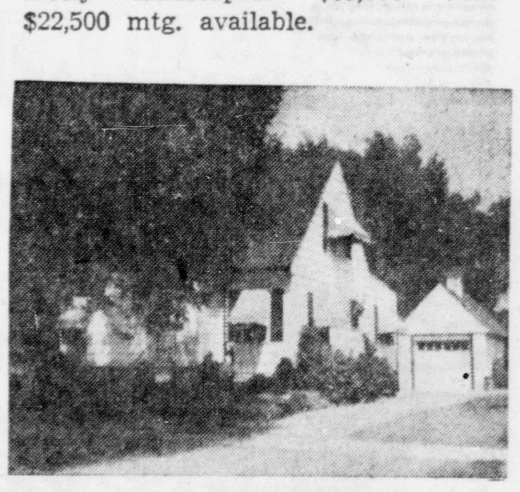

ARLINGTON HEIGHTS

This spacious older home offered by owners leaving state has a 13'x26' living room with fireplace. 14'x28' all purpose room which can be used for dining or den. 1 bedroom down —2 up. Deluxe ceramic bath and shower and toilet in basement. Garage. A real honest to goodness value at $20,500.

WILLSON & FLORENCE

Realtors

26-28 E. Northwest Highway

Arlington Heights

Corner of Evergreen—Opposite Depot

Phone CLearbrook 3-1800

The Northwest Suburban Real Estate Clearing House

ROSES AND EVERGREENS

Clearance Sale

25% Off

Evergreens Formerly
$4.00 to $19.95

NOW ONLY $3.00 TO $14.95

Potted Roses ready to plant
Formerly $1.85 to $2.85

NOW ONLY $1.49 TO $2.15

A & W GARDEN CENTER AND LANDSCAPING

The New Garden Center on Northwest Hwy.
Opposite Arlington Park
Call CLearbrook 3-5317 for Free Estimates

HINES BONDED GARAGES
AUTHORIZED BUILDER

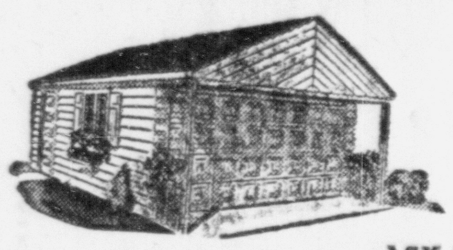

AT LAST!

THERE'S NO GUESS WORK REQUIRED TO EVALUATE THE BEST VALUE WHEN PURCHASING A HINES-BONDED GARAGE!

ASK TO INVESTIGATE OUR

- Superior Material & Workmanship
- Prices
- Satisfied—Customer List
- Detailed Contract
- 3 Year Guarantee
- Performance Bond

All types of remodeling

We Custom Build What You Want
NO MONEY DOWN - Up to 5 Yrs. to Pay
3% — 7 Year — GI Financing

COLUMBIA HOMECRAFTERS COMPANY
518 E. Northwest Hwy., Mt. Prospect CL 3-6990

Call for **CULLIGAN®** *Soft* **WATER**

...ON A **SERVICE** BASIS

No equipment to buy; no maintenance work. Service connection is quick, simple and low-cost.

...OR WITH A **HOME-OWNED** MODEL

We sell a complete line ... from hand-operated units to electronic, fully-automatic models.

Commended by Parents' Magazine
Guaranteed by Good Housekeeping

CULLIGAN WATER CONDITIONING
PHONE CL 3-1040
3 W. Central Rd. Mt. Prospect

Want Ads In 19,000 Homes

... For Your Home ...
A CLEAN PERM-TOP
BLACK-TOP DRIVEWAY

Tired of stone and dirt about your home? A PERM-TOP DRIVEWAY is an attractive and practical home improvement. Let us give you a free estimate and show you our work. Terms available if desired.

Phone ELGIN 5842

PERM-TOP SURFACING COMPANY
P. O. Box 470 Elgin, Ill.

"The Best in BLACKTOP"

There is a Difference in Black-Top Paving. This is Our Tenth Year for Building Quality Paving in Your Community

DESIGN FOR LIVING
Building - Remodeling - Improving

In the Shadow of + + + The Steeple

by William O. McGill

The 167th general assembly of the Presbyterian church in the U.S.A. began its work with a 2 day conference on evangelism (meeting in late May, in Los Angeles).

A concern about the state of religion in the world today has been paramount in these considerations. This church and most other denominations have been growing at an unprecedented rate in recent years. They have established and built churches as they have never been established and built before.

* * *

NINETY MILLION church members in 1955, means about 4 persons in 6 are now related to the church. At the time Abraham Lincoln was born, about 1 person in 6 was directly related to the church.

These figures may not mean much, but they mean something. They mean that about 60 million peope are not related to churches. They mean that of the 90 million church members, not more than 35 million are likely to be in church on a given Sunday. On any Sunday of the year, except Easter, there are about 115 million people who are not in a worship service.

This is a great challenge. What can be done about it?

One thing that can be done is the organization of churches for visitation calling, and with concerted action for absorbing persons into the fellowship. There is the development of a program for cultivation of persons met through visitation into mature Christians.

* * *

ANOTHER THING we can do is recognize that church programs can be adapted to situations. The morning worship service at a given hour in Protestant churches grows out of an agricultural society. Chores had to be done every single day—therefore church could not start until late forenoon. Certainly among the working people of today, hours of work and days off do not fit the old agricultural schedule. Most of the recently developed multi-service programs are a result of building material restrictions during and shortly after the war. This was a blessing which was not readily recognized.

Evangelism, however, is not just a matter of bringing people into churches. Mature Christian personalities cooperating in the church program and exercising civic responsibilities is the goal of evangelism.

Alert Housewife Foils Burglary Attempt

Police credited an alert Waukegan housewife with foiling a burglary this week. Mrs. Helen Frauenhoffer notified police at 9:40 p. m. that she heard strange noises at the rear of a local men's store.

When police arrived, the would-be burglars had left. Mrs. Frauenhoffer said she looked from a window and saw 2 or 3 men running from the store. Officers found burglar tools left by the men.

Niles: 10,203

Niles last week became the second community in Niles township to exceed a population of 10,000. A preliminary special census report from the census bureau set the Niles population at 10,203.

This report shows a 50 per cent increase over the special census figures computed in September, 1953, when the population was placed at 6,886.

Crackdown On Teen Liquor Sales

Mundelein authorities are cracking down on liquor sales to minors. The campaign began after arrest of a 20-year-old youth who bought beer by the case from local taverns for resale to teen agers.

The license of 1 tavern which sold beer to the youth was suspended for 5 days by the village board license committee. Four other taverns were reprimanded by the committee for selling liquor to the youth.

ORDER COAL NOW

WE CAN'T PROMISE SUDDEN SERVICE when the snow flies

If you expect to use COAL next winter, please give us your order NOW!

Prices down one to three dollars per ton for delivery, at our convenience.

HELLER LUMBER
PHONE CL 3-0280
ARLINGTON HEIGHTS

SAVE $ SAVE $ SAVE $

MORTGAGE LOANS

- To Build
- To Buy
- To Refinance
- To Improve

SEE
FIRST FEDERAL SAVINGS and Loan Association of DES PLAINES
749 LEE STREET VAnderbilt 4-6118

With Uncle Sam

In California

Now stationed at 29 Palms, California, is Gene Foxen, nephew of Mr. and Mrs. Walter Krumweide of Bloomingdale. Gene used to spend his summers in Bloomingdale before entering service. His address is Pvt. Gene Foxen, 1509442, PO Pers. MCTC, 29 Palms, Cal.

In Kentucky

Marine 2d Lt. John R. Scherer, 24, whose wife, Ann, lives at 1937 Henleg st., Glenview recently was graduated from the associate company officer course at the armored school, Fort Knox, Ky.

The course trains company-grade officers in the principles and techniques of armored units. Special emphasis is devoted to developing capable company commanders.

Lieutenant Scherer, a member of the 2d marine division, entered the marine corps in July 1954.

A 1954 graduate of Bradley university, he is the son of Mr. and Mrs. John R. Scherer, Route 2, Arlington Heights.

LaGrange Votes On $4 Million Addition

LaGrange voters will go to the polls Saturday to decide whether a $4 million "South Campus" addition to the present high school will be built.

A team of 500 persons composed of parents, teachers, and high school students will telephone more than 8,000 LaGrange residences to urge them to vote.

MODERN MODE FURNITURE IN DES PLAINES PRESENTS THE

P L A N N E R

DINING groups designed by PAUL McCOBB

A. bookcase 36" x 24" h. 29.95

B. 3-drawer chest 24" x 24" h. ... 59.95
iron base ... 12.50

C. 60" buffet with sliding doors ... 129.95
iron base ... 18.50

D. dining table 36" x 54" opens to 84" ... 119.95

E. dining chair ... 19.95

F. bookcase 36" x 24" h. 29.95

G. 3-drawer chest 36" x 24" h. ... 69.95
iron base ... 14.50

H. drop leaf table 36" x 23" opens to 56" 54.95

I. armchair ... 19.95

J. dining table 30" x 40" opens to 60" ... 44.95

K. dining chair ... 17.95

L. 10-drawer deck ... 64.95

M. 3-drawer chest 36" x 24" h. ... 59.95
iron base ... 12.50

N. Captain's chair 44.95

*prices quoted in natural, tobacco and black slightly higher

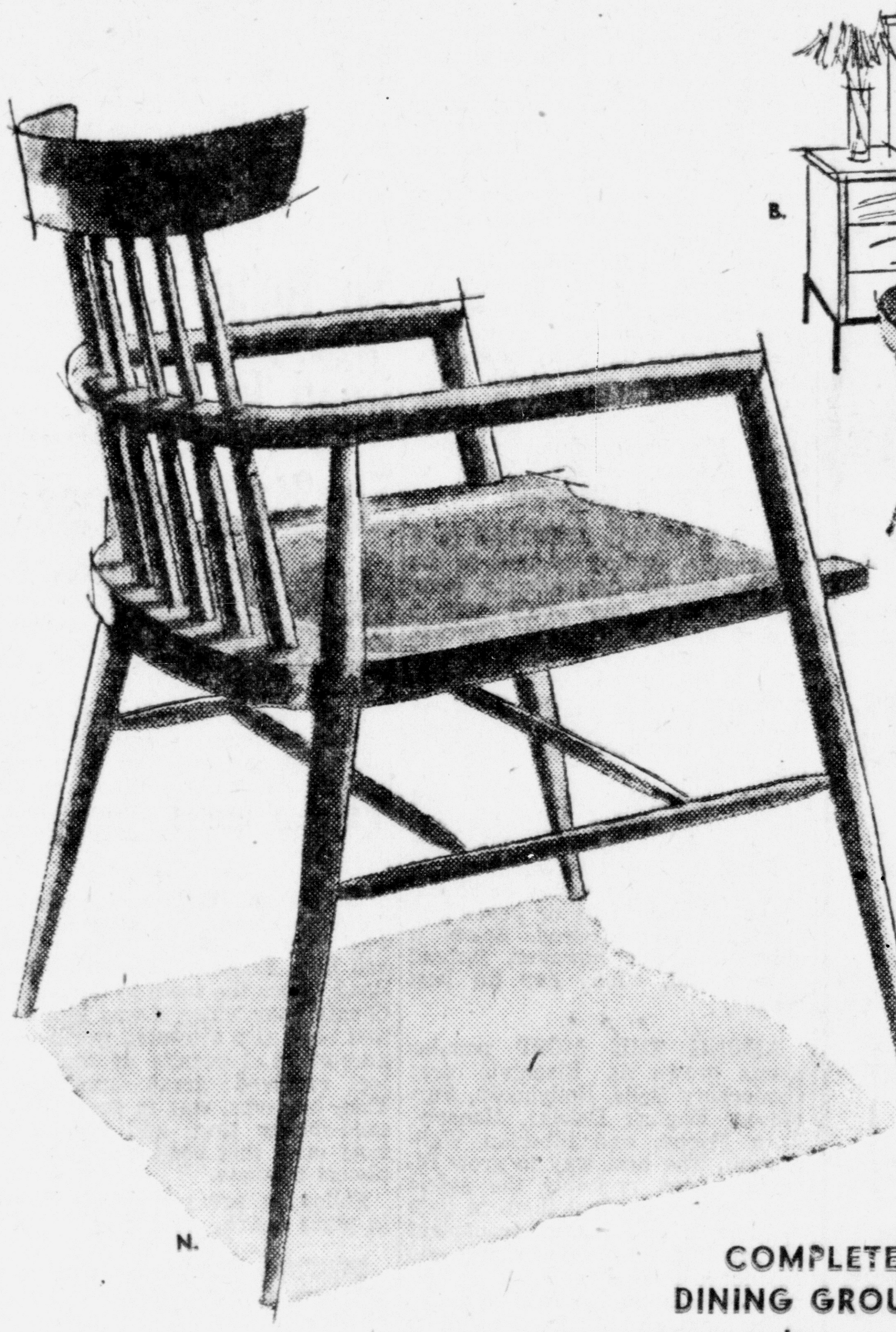

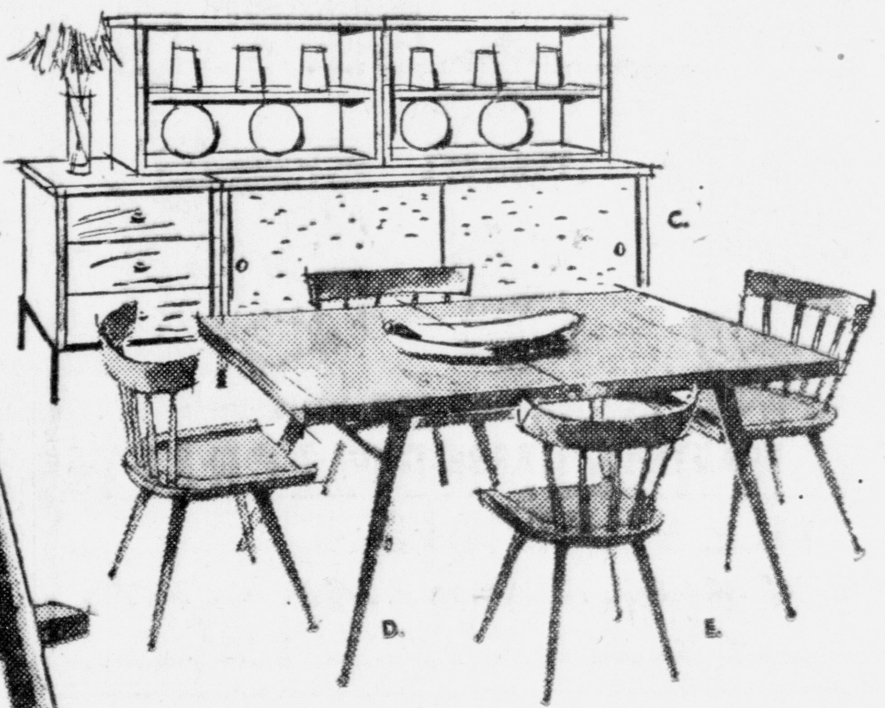

COMPLETE DINING GROUPS as low as **116.75**

Young home-makers everywhere find Paul McCobb's PLANNER GROUP the *ideal* solution ... not only for dining, but for bedroom, living room, library, den, guest and child's room! There are scores of possible attractive settings in this versatile solid birch and maple collection ... designed for those who have "high tastes and low budgets!" PLANNER comes in natural blond, warm tobacco and gleaming ebony finishes ... with wood or black iron bases. You can create room settings today ... and enlarge them tomorrow to suit your needs! See our new McCobb designs ... priced "sweet and low!"

EXTENSION TABLE 44.95

VISIT OUR NEW "PLANNER WORKSHOP"

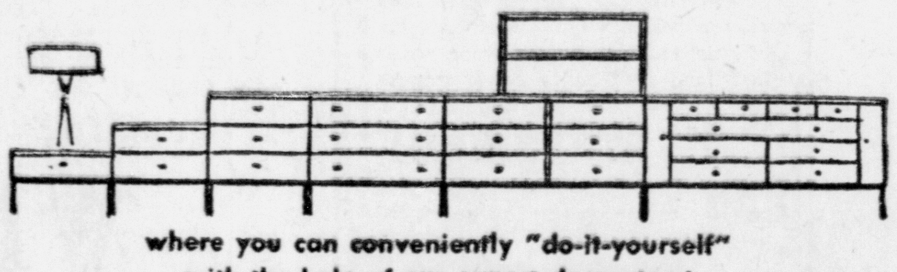

where you can conveniently "do-it-yourself" with the help of our expert decorators!

Convenient Low Terms To Fit The Young Moderns' Budget

OPEN EVERY DAY — AND MONDAY, THURSDAY AND FRIDAY TILL 9 P. M.

MODERN MODE INC.
In
DES PLAINES

1176 LEE (MANNHEIM RD.) AT ALGONQUIN
½ MILE SOUTH OF. N. W. R. R. STATION
Lots Of Free Parking In The Shopping Plaza

Special
ONE WEEK ONLY
54.95
20 in. cut

THIS WEEK'S SPECIALS

Aluminum Folding Chairs $4.79
Nurse Crop Lawn Seed............10 lb. $2.90
Trellises.............................as low as $1.95
Barbecue Pits ....$4.95 up
140 To Choose From
Picnic Benches, Knock Down......ea. $14.95
Reg. $35 Chaise Lounges ....NOW $19.95
Wading Pools ....$4.49 up
Flowering Flats ....ea. $1.00

PAPE & SONS
LAWN & GARDEN CENTER
1½ blocks West of Rand Rd. on Palatine Rd.
Phone CL 3-1301 Open 9-9 daily, incl. Sundays

NEED TILE?
DO IT YOURSELF AND SAVE!
We Furnish Complete Instructions and Tools

4¼x4¼ Plastic WALL TILE **19c**
Beautiful Marbelized Colors - - - Sq. Ft.

9x9 Asphalt FLOOR TILE **4½c**
Color Thru and Thru - - - Ea.
2 Colors

ARMSTRONG RAYBELLE FLOOR TILE 9x9 16c

PEARLESCENT WALL TILE 4¼ x 4¼ sq. ft. 26c

PLASTIC WALL AND CEILING TILE
8½ x 8½
8½ x 4¼ sq. ft. 34c
BEAUTIFUL MARBELIZED COLORS

TILE SALES AND SERVICE
35 N. Northwest Hwy. -- Palatine 902
1611 N. Pulaski Rd. HU 9-0425
FREE ESTIMATES - EXPERT INSTALLATIONS

Reach 19,000 Homes For Just $1

DESIGN FOR LIVING
Building - Remodeling - Improving

National Stores Feature Dairy Month

National food stores in 11 midwestern states are inaugurating dairy month this week with prices on butter, eggs and milk generally at the levels of five years ago, with some prices even lower than 1950.

Homemakers will find that they can buy 93-score butter at the same price as in 1950, although in the intervening years prices had advanced as much as 14 cents a pound. Prices of 90-score butter are about four cents lower than 1950.

Grade A homogenized milk is up about three cents on the half-gallon compared with five years ago, but prices are below 1952 levels by as much as six cents.

All grades of eggs today are selling at prices below those of 1950. Grade A large mixed color are eight cents less than 1950, Grade A large all white are 12 cents less, and Garde A medium mixed color are six cents below 1950 retail prices.

Butter Comes Back To Fight Margarine

Time was, say between the end of the depression and World War II, when the average American ate nearly 17 pounds of butter, and not quite 3 pounds of margarine, every year.

During the war, when fats were rationed, use of the rival spreads drew closer together. Disappearance of the federal tax on margarine in 1950, when butter prices were being held up by the farm price support program, further narrowed the gap. The difference was only a per capita pound —8.7 to 7.7 in favor of butter — in 1952.

Now butter is coming back, aided by a price drop of about 20 cents a year ago. Creamery men say butter is now being used at a 10.4-pounds rate compared to 9 pounds last year. Margarine has gained, too, with an indicated 8.9-pounds usage against 8.2 pounds last year; its gain is not as great.

Both commodities get some strength from the fact that table fats are regaining popularity. Total use, at 19.6 pocnds per person per year in 1935-39, dwindled to 14.3 pounds in 1946, and was only 16.1 as recently as 1952. Now it's back to 19.3. (BB

April Bond Sales

$44,222,250 in series E and H savings bonds were purchased in the state in the month of April. This is an increase of 23 per cent over sales for the month last year. In the first four months of 1955, 40 per cent of the annual quota has been reached. H bond sales for the month were $16,161,500 and the remainder was invested in series E bonds.

Sales of $448,000,000 in the nation show a sizable increase over April last year and total sales in the nation for the first four months passed the two billion dollar mark. Illinois sales accounted for 9.7 per cent of all bonds sold in April.

NOT FOR PROFIT

Northwest Mosquito Abatement Council, Inc. — 54 E. Daniels rd., Palatine, Ill.; Charles E. Zanzie, Edmund P. Heckel Jr., Dayton Nance; form a mosquito abatement district in Northwest Cook county. Corres. — Charles E. Zanzie, 54 E. Daniels rd., Palatine. (BB

BUSINESS BRIEFS

Gains Promotion

Edmund J. O'Brien of 629 W. Campbell st., Arlington Heights, has been elected assistant general counsel of Lumbermens Mutual Casualty company and of American Motorists insurance company, it was announced by James S. Kemper, chairman of the companies.

Lumbermens and American Motorists are affiliated in the Kemper Insurance group, one of the nation's leading general insurance organizations which has assets in excess of $270,000,000.

O'Brien, who is active in local civic affairs and was chairman of the Arlington Heights planning commission, joined the Kemper organization in 1947 as a claim adjuster in the Boston office. He was transferred to the Chicago home office legal department in 1949.

O'Brien is a graduate of Northwestern University. He is married and has three daughters and a son. (BB

Oil Confab

George Schimming, owner, Schimming Oil Co., 111 E. Eastman st., Arlington Heights, attended the first University of Illinois petroleum marketers management institute June 1-3 at Robert Allerton park, the university's country conference center near Monticello.

About 30 oil and gasoline distributors from throughout the state participated in the three-day meeting which was arranged by the university's bureau cf business management and division of university extension, in cooperation with the Illinois petroleum marketers association. (BB

Training School

Charles E. Siefert, an application engineer in the midwest regional office of Minneapolis-Honeywell Regulator company, Chicago, has been graduated from a 10-week school in the firm's home office at Minneapolis.

He was among 18 specialists in automatic controls from Honeywell field offices who received advanced training in the design, installation and servicing of automatic heating, ventilating and air conditioning control equipment.

Siefert lives at 508 S. Hale, Palatine. (BB

Photo Course

Attending photographers short course at Allerton Park Friday and Saturday were Fred Gareiss and Bud Booth, photographers of Paddock Publications. The course was sponsored by University of Illinois. (BB

INCORPORATE—

HEIGHTS BEVERLY LANES, INC.-8 S. Beverly lane, Arlington Heights, 2000 shs. Common npv.; Walter B. Schwaller, Ralph H. Meyer, Alfred H. Sander; construct, build, erect, open, promote, maintain and operate bowling alleys and other related forms of amusement; Corres. Doty and Johnson, 33 N. LaSalle st., Chicago 2. (BB

Bits O' Business

One carpet maker has raised prices 3 per cent to compensate for the recent sharp increase in wool costs...Automobile production in May, despite the Memorial Day holiday, reached a record 731,-000 passenger cars and 125,000 trucks...Rail freight car loadings were lifted to 77,419 for the week ending May 21, as the L.&N. strike ended...Ratio of U. S. paper production (exclusive of newsprint) to capacity in the May 21 week was 96.9 per cent. The week-earlier figure was 97.4, the year-before figure 94.1. (BB

To Attend Convention

Henry B. Neumann, D. N., naprapath, 315 N. Dunton, Arlington Heights, will attend the 46th annual convention of the American Naprapathic association at the La Salle hotel, Chicago, June 16-18.

His office will be closed during the 3-day period.

For Home Improvement Loans See
1st FEDERAL SAVINGS
& Loan Association of DES PLAINES
749 LEE ST. VA 4-6118

Midwest Holds Lead As U.S. Business Booms

Business is booming all across the country, the Federal Reserve bank of Chicago reports in its monthly review, "Business Conditions." Steel output, auto production, new construction outlays and retail sales are among the economic yardsticks that have surpassed their previous highs.

Through May business in the Midwest has been rising faster than in the nation. Current reports of such regional indicators as checkbook spending, construction, nonfarm mortgage recordings and employment all give the midwest a slight edge over the country as a whole.

* * *

DURABLE GOODS industries, which bulk so large here, have been playing a leading role in the business pickup. These same lines had absorbed the brunt of the 1953-54 downturn and were responsible for the more-than-average Midwest slide-off at that time.

Accompanying the rise in business activity in the Midwest and elsewhere has been a marked increase in the use of consumer instalment credit and mortgage loans. Booming auto sales helped to boost total instalment credit to a record 23 billion dollars at the end of the first quarter of 1955. This represents an increase of 500 million since the beginning of the year compared with a decline of 800 million in the first three months of 1954.

Reflecting robust gains in home construction, mortgage loans have also climbed in recent months. During the first quarter, such loans outstanding at seventh district banks increased more than 3 per cent — double the growth that occurred during the same period last year.

Insurance Meeting

E. J. Harris, 1408 Kensington, Arlington Heights, attended New York Life star club conference at Grand Hotel at Mackinac Island June 5-8.

Leaders from Illinois and Indiana, together with divisional and home office representatives discussed current problems and ways and means of better serving policy owners and the public in life, accident, sickness and group insurance fields.

Mr. Harris has an outstanding field record with his company covering more than 20 years. He is a consistent member of honor production clubs and a regular winner of company leadership awards. (BB

Jewel Sales Up

Jewel Tea Co., Inc. sales for the four weeks ended May 21, 1955, were 9.8 per cent over a year ago. Sales in that period totaled $23,-092,040 or $2,068,449 more than in corresponding weeks a year ago. This represents the 145th consecutive four week period for which a sales gain over the prior year has been reported.

Accumulated sales for the twenty weeks ended May 21, 1955 totaled $116,048,916, a gain of 12.5 per cent over sales of $103,132,804 a year ago. (BB

National Sales Up

National Tea Co.'s consolidated sales for the four weeks ended May 21 were $42,818,688 as compared, with $39,332,188 for the same period of 1954, an increase of 8.86 per cent, according to H. V. McNamara, president.

Modernize your home

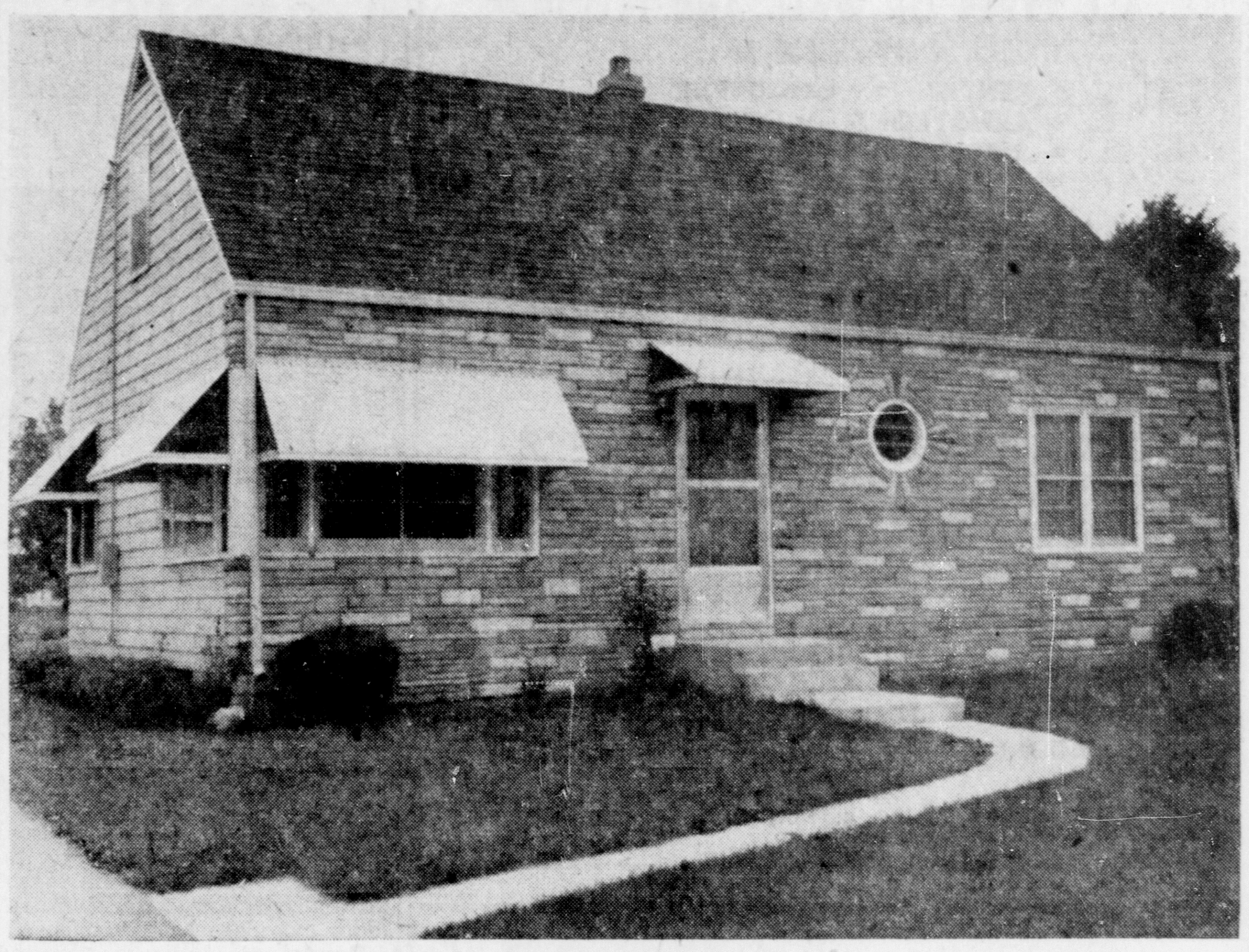

HERE IS A HOME MADE MORE ATTRACTIVE AND COMFORTABLE BY DURA-STONE FINISH AND FIBERGLASS AWNINGS
The ERWIN ELBERT RESIDENCE
136 W. Irving Park Rd. Roselle, Illinois
Shown In Photograph Above

WE SPECIALIZE IN
Porch Enclosures — Aluminum
Fiberglass and Aluminum Awnings — Combination Windows
Dura-Stone — Doors and Screens

SHOWROOM LOCATED 2 BLOCKS EAST OF ARLINGTON PARK ON NORTHWEST HIGHWAY
OPEN DAILY 9 A. M. TIL 10 P. M.
SATURDAYS AND SUNDAYS 9 A.M. TIL 6 P.M.

ARLINGTON WINDOW & AWNING CO.
1510 W. Northwest Hwy., Arlington Heights CL 5-1750
NO MONEY DOWN — 5 Years to Pay at 5% — Free Life Insurance

CONVERT YOUR HOME TO STONE NOW!

FREE GIFT!
Fibreglass Canopy or Aluminum Storm Door

We can convert your home with Fredman Stone — the finest and most beautiful stone!

SPECIAL OFFERING
GENUINE INDIVIDUAL
PRE-CAST STONE
Can be applied over any surface . . . frame, brick, siding, stucco, block, shingles, weatherboard.
THIS IS NOT A WET APPLICATION
You save on all these features: Permanent Beauty - Never Needs Painting - Perfect Insulation - Will Never Crack, Never Fade, Permanent Colors. Expertly Applied - designed to fit your home - increases property value!

FREE HOME DEMONSTRATION
Out-of-towners call collect GRaceland 2-6256

NO MONEY DOWN - 5 YEARS TO PAY
Small monthly payments to meet your budget
20 YEAR GUARANTEE

WANTED
25 homes to be resurfaced. To acquaint your area with our product we will resurface the first 25 homes at a
25% DISCOUNT

S. & R. CONSTRUCTION, INC.
3956 N. Ashland Ave., Chicago 13, Ill.
Name_____
Address_____
City_____ State_____
Telephone Number_____

The Original
Johnson Water Softener Co.
Barrington - Mount Prospect - Des Plaines and Villa Park
(We have never had an office or factory in Palatine)

THERE MUST BE A REASON WHY WE ARE SELLING MORE WATER SOFTENERS THAN ANY OTHER COMPANY IN THIS AREA

1. MANUFACTURED LOCALLY
2. BUILT TO LAST — 20-YEAR WARRANTY
3. INSTALLED AND SERVICED BY OUR OWN EXPERIENCED CREW
4. DOWEX USED EXCLUSIVELY
5. NO DOWN PAYMENT — FHA TERMS

FOR INFORMATION CALL MAIN OFFICE:
Johnson Water Softener Co.
724 E. Northwest Hwy., Mt. Prospect CL 5-1107
Watch For Grand Opening Of This Office

Arrow Floor COVERINGS

105 S. Northwest Hwy. Palatine 2160

ALL TYPES OF WALL AND FLOOR COVERINGS!

- KENTILE • GOODYEAR
- ARMSTRONG • GOLDSEAL
- AMTICO • FLOREVER
- TILEMASTER • POLYMOLD
- SELCKRAFT • TILECREST
- ARTISTIC

JOANNA MILLS WINDOW SHADES

VENETIAN BLINDS
MATCH STICK DRAPES
PORCH SHADES OF ALL TYPES
BATH ROOM ACCESSORIES
HALL MACK
GERITY

FOLDING DOORS
SHOWER DOORS
TUB ENCLOSURES
FLOOR SANDING AND FINISHING

Free Estimates

BLACKTOP DRIVEWAYS

'For A Good Drive — We Top Them All'

All estimates given promptly and without cost regardless of size. Payments can be extended over 5 year plan if desired. Phone Bensenville 1083.

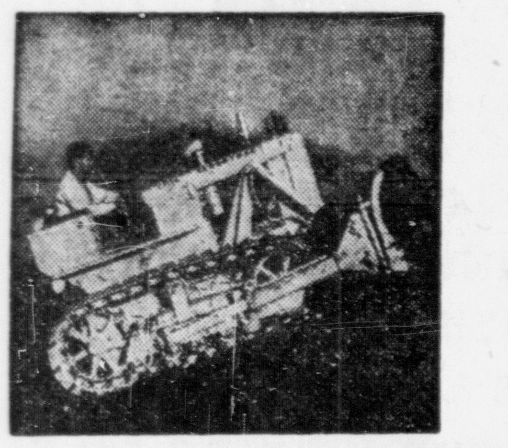

WE DO
- DRIVEWAYS
- Crushed Stone & Blacktop.
- Garage Floors.
- Walks.
- Play Areas.

J. C. BLACKTOP CO.

Phone BENS. 1083

FOR FREE ESTIMATES

Home Owners! Buy the Room Air Conditioner with

100% Trade-in Guarantee

that only Carrier can make

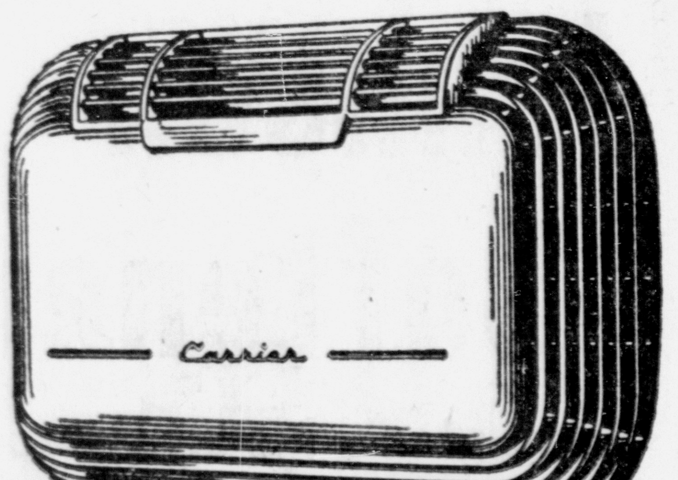

The Carrier room air conditioner you buy today can be returned for full credit toward Carrier central air conditioning for your whole house any time within 6 Months.

Many home owners who have experienced air conditioning in one room, want to extend its benefits to their entire house. For this reason Carrier gives you this exclusive guarantee—Carrier Room Air Conditioners are good for full credit (less installation cost) on a Carrier central air conditioner for the entire house. Only Carrier—with a line of residential air conditioners to fit *any* house—offers this remarkable 6-month guarantee.

mail this NOW

TAPPER'S Central Heating CO.

1056 Lee St., Des Plaines VA 4-4175 RO 3-1083

Please give me the facts on a Carrier Room Air Conditioner and the Carrier Weathermaker that will air condition my whole house.

Name__________
Address__________
City__________ Phone__________

DESIGN FOR LIVING
Building - Remodeling - Improving

Campus Capers

At Wheaton

Donald E. Rogers, son of Mr. and Mrs. E. W. Rogers of 222 N. Bothwell st., Palatine, was graduated from Wheaton college with a bachelor of arts degree in economics and business at the commencement exercises held June 6.

Rogers was active in basketball, baseball, track, soccer and held membership in excelsior literary society, business forum as treasurer his junior year and Spanish club.

At Wheaton

Marilyn L. Brock, daughter of Mr. and Mrs. William A. Brock of 119 Pershing, Bensenville, was graduated from Wheaton college with a bachelor of arts degree in secretarial science at the commencement exercises held June 6. She graduated with honors.

Marilyn was active in concert band, Aurora Mission Sunday school, and gospel teams.

Mt. Prospect Girl Named Beauty Queen At Wittenberg College

A woman's place may be in the home — but there's also lots of room in the athletic world for the fairer sex, says the new "Miss Wittenberger" of Wittenberg College, Mt. Prospect's Marjorie Payne.

That may be an unusual observation for a beauty queen to make, but Miss Payne is also an outstanding woman athlete and student at Wittenberg. She was selected "Miss Wittenberger" by a modeling agency and will be featured in the 1955 college yearbook, "The Wittenberger."

* * *

MISS PAYNE, who has been a life guard at Recreation Park swimming pool in Arlington Heights, and who last year coached a water ballet team of 60 girls at the pool, will receive bachelor of science in education degree from Wittenberg June 6.

Since coming to Wittenberg, the Mt. Prospect coed organized a swimming club and this year directed the girls in a water show at the college and at the Springfield YWCA. She is president of the women's honorary physical education group, Phi Delta Pi.

* * *

SHE HAS ALSO been a journalist, a member of the student government, and a dean's list student at Wittenberg. She is a member of Chi Omega sorority.

The daughter of Mr. and Mrs. Charles W. Payne, 712 Hi Lusi st., Mt. Prospect, Miss Payne will again serve as a life guard in the Arlington Heights pool this summer and next fall will go into teaching. (CC

At Art Institute

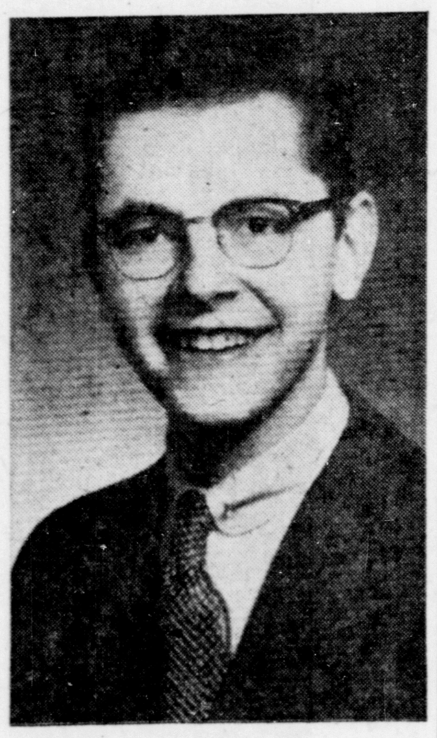

William J. Wimmer, Jr., 728 N. Ridge, Arlington Heights, will be a candidate for bachelor of art education from school of Chicago art institute during the school's 75th commencement exercises.

This completes 5 years full time study at art institute and part time study at University of Chicago, DePaul and Northwestern Universities. Graduation exercises will be held Friday afternoon, June 10, at 2:30 in Kenneth Sawyer memorial theater.

At Wheaton

Thelma Marilyn Ewert, daughter of Mr. and Mrs. Paul Ewert, R.R. 1 Bensenville, was graduated from Wheaton college with a bachelor of arts degree in education at the commencement exercises held June 6. Thelma was one of a class of 331 seniors who received degrees at the 96th annual commencement of this nearly century-old liberal arts college.

Miss Ewert was active in elementary teacher's club, Spanish Sunday school, pioneer girls, foreign missions fellowship and held membership in the Spanish club, and the Philalethian literary society.

At Marquette

Among the candidates for degrees at the spring commencement exercises of Marquette University in Wilwaukee, Wis., were Vincnet F. Baldassari, 511 Division st., Itasca, and Herbert J. Van Driel, 15 S. Emerson st., Mount Prospect.

Both are seniors in the Marquette college of journalism and received degrees as bachelors of science in journalism.

The 1955 Marquette commencement exercises, marking the opening of the year-long observance of the university's 75th anniversary, were held in Milwaukee Arena Wednesday, June 8, at 8 p.m.

At Ripon

Thirty two Ripon college seniors who have completed ROTC training at the college received commissions as second lieutenants at the 89th annual commencement on the Ripon campus June 4. Of the group, twenty-two will receive commissions at the special services while ten will receive final commissions after completing training camp during the summer.

ROTC cadets are receiving commissions in eight different categories of the army. Ron Prellberg, 114 S. Pine, Arlington Heights, received his commission in finance corps.

At Carleton

Clarke Garrett, junior at Carleton college from Palatine, has been elected producer for the Carleton Players, drama production group. He will supervise a presentation of an Ibsen and a Chekov play.

Additional productions, and the name of next year's cycle, will be announced at a later date.

Clarke is the son of Mr. and Mrs. William B. Garrett, Iverness Countryside, Palatine.

NU Alumni

Northwestern's annual alumni weekend will get under way at 9 a.m. Friday, June 10, with registration at the John Evans center, 1800 Sheridan rd., and will include 10 class reunions, a building dedication, alumni awards, and various social events.

A highlight of the weekend will be the formal dedication of Northwestern's newest Evanston campus classroom building, Kresge Centennial hall. The ceremonies will take place at 11 a.m. Saturday, June 11.

At Colorado

Bill Gappert, son of Mr. and Mrs. O. William Gappert, 620 E. Lincoln ave., Arlington Heights, arrived home Sunday from Colorado college, Colorado Springs. He will spend the summer at home, and will return to Colorado college in the fall as a sophomore. (CC

At Mundelein

His Eminence, Samuel Cardinal Stritch, Chancellor of Mundelein College conferred degrees and gave the address at the twenty-fourth annual commencement exercises Wednesday, June 8, in the college theatre, 6363 N. Sheridan Road.

Among the 116 seniors receiving degrees is Miss Eleanor Adler, Palatine, a bachelor of arts degree. Miss Adler majored in English.

Traffic Toll Up In Chicago, Suburbs

Coroner Walter E. McCarron Wednesday reported that there were 240 lives lost in auto accidents in Chicago and Cook County so far this year. This is 3 more than for the same period last year.

Of the total traffic deaths, 157 were in the city, 83 in the suburbs.

McCarron said that 123 lives have been lost in fires, compared to 77 last year in Cook County. Fifty lives were lost in traffic accidents this month and 10 were killed in fires in May. Of those killed in auto accidents, 32 were on Chicago streets and 18 on suburban highways.

NEW LOW COST WATER TIMER

Set It — Forget It
Saves Water, Time, Money

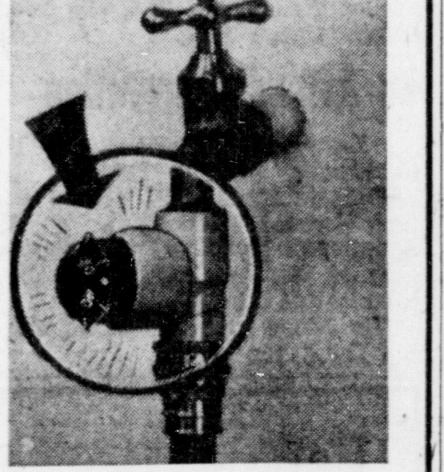

HOMES — Trysal Water Timer has many uses around the home from filling laundry tubs to recharging water softeners.

LAWNS — Lawn watering is controlled without water waste. Attach this new Trysal "60" Water Timer to your sprinklers, sprayers or soakers and it will automatically shut off the water at desired time set.

GARDENS — A desired water supply can now be had for your trees, shrubs, and flowers without watching. Set it and forget it — Trysal Water Timer does the rest.

Send Check or Money Order
For Water Timers at $5.95 each, to
S. O. PRODUCTS
6411 STILLWELL DRIVE DES PLAINES, ILL.

Relax Outdoors...
Equipment for Patio, Lawn Outdoor Cooking

Hickory Nuggets
Charcoal 10 lbs. 98c
Aluminum House Signs
•
Weather Vanes

The VILLAGE STORE

818 E. Northwest Hwy. Arlington Heights CLearbrook 3-9119
Open 9 a.m. to 5:30 p.m. - Mon. & Fri. 9 to 9 Sundays 10 a.m. to 4 p.m

Announcement

Trude Land Development Co.
announces the appointment of
Tom Pettise,
formerly with Public Service Company of Northern Illinois,
as Administrative Assistant to
William E. Trude, President

Trude Land Development Co.
Custom Builders
714 S. State Rd. Arlington Heights

Have Rugs & Carpets Cleaned by a Professional Rug Cleaner...

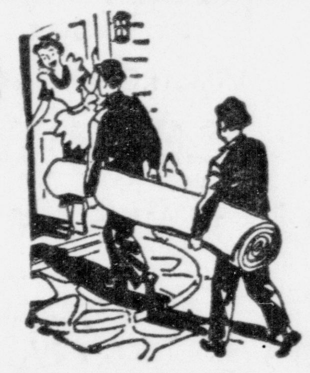

3-Day Service if Desired — Free Pickup and Delivery
ALSO NEW RUGS & CARPETS SOLD
MAYFAIR RUG CLEANERS
115 N. State, Arlington Heights CL 3-2205
Open Friday to 9 p. m.

LOW COST POOL

...it's the talk of the town...

IF YOU ACT NOW YOU SAVE $500

ACT NOW. "HOLIDAY POOLS," Coast to Coast specialists, offer this limited special. Your own private SWIMMING POOL, Regulation family size 13x28, installed (in one week's time) in your location for only . . .

$1495.00 Up To 20 Years To Pay

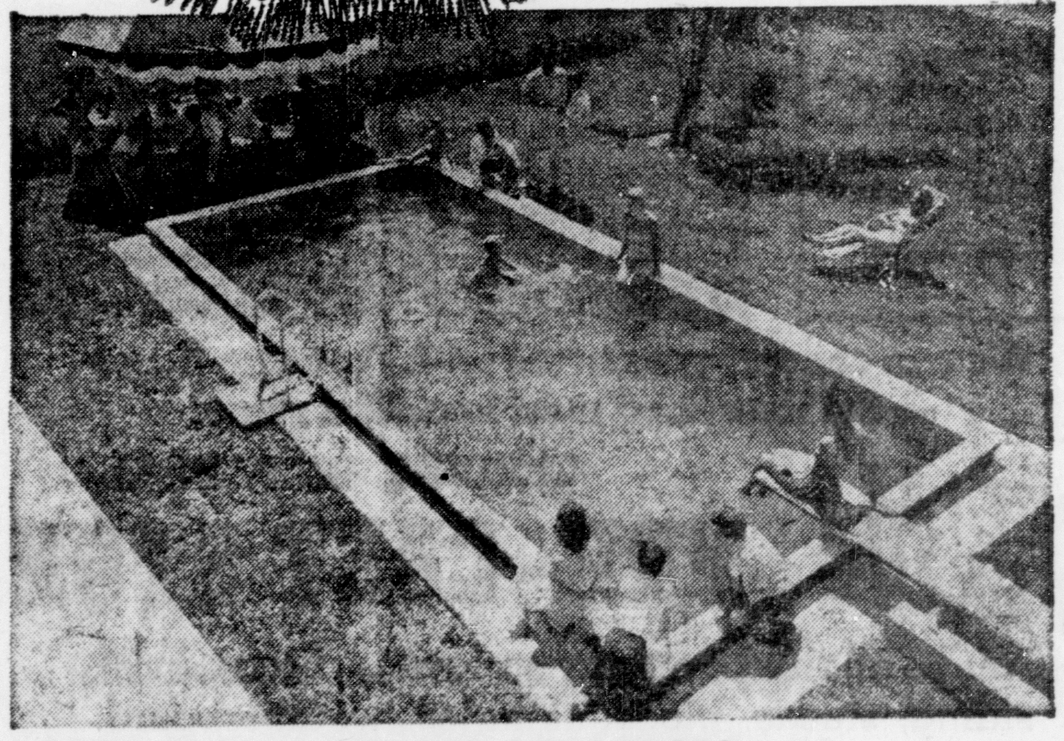

JUST LOOK AT THESE FEATURES!
- Individually Styled
- Guaranteed Five Years
- No Expensive Upkeep, Painting or Caulking, Etc.
- All Sizes Available
- Ice Rink in Winter
- Safe and Secure Recreation for Young and Old

VISIT our DISPLAY POOL at 7145 W. 63rd St.
OPEN EVERY EVENING TO 10 P.M. (Back of Ronald's Drive-Inn)

or Call Our All-Suburbanland Phone
COlumbus 1-6931
Open 24 Hours
7 Days A Week

HOLIDAY POOLS
Offices in Principal Cities

Grayslake Gets New Post Office Soon

Grayslake officials have been notified from Washington that a new post office building has been approved for that community.

A vacant lot at 20 N. Whitney st. has been leased for 10 years and a builder will erect a one-story building with at least 1,960 sq. ft. of space.

Hagerstrom
METALCRAFT STUDIO, WHEELING, ILLINOIS
Milwaukee Avenue N. of Dundee Road, Wheeling, Ill.
SHOP Daily 9 to 6 Sun. 1 to 6 Thursday Til 9 — Wheeling 361

Gifts for DAD

Dad's a great person! Give him a gift that's useful and practical!

What a surprise for Dad! LANTERN of heavy copper in black finish. Roof, 10¾" wide; Hgt. overall, 20¼". Has 3" diam. post sleeve. $21.95

Give Dad this HOUSE SIGN.

Choose from 71 silhouettes. Sign 16" x 18". Name plate and silhouette are aluminum, finished in black; letters in white; bracket is wrought iron. plus 30c each letter $18.50

GOING FISHING

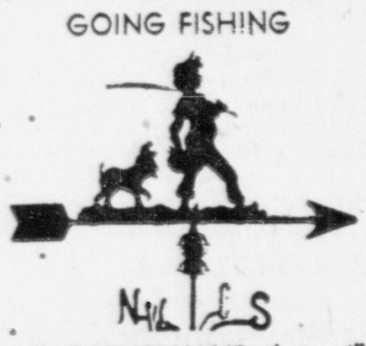

A WEATHERVANE that will please Dad. Made of aluminum, finished in rich black. Moves on oil-filled swivel. 21" wide, 30" high. $19.50

AMERICAN EAGLE SILHOUETTE

A dramatic silhouette of heavy aluminum, finished in flat black. Finely crafted. 23" x 18". $12.50

Other Suggested GIFT ITEMS . . .
- ☐ Estate Signs
- ☐ House Lanterns
- ☐ Lamps
- ☐ Fireplace Equipment
- ☐ Imported Glass
- ☐ Copperware
- ☐ Ceramics
- ☐ Lighting Fixtures

Hagerstrom
METALCRAFT STUDIO
Wheeling, Illinois

Light up outdoors for added fun in summer living. Here's one suggestion for lighting the outside area for maximum enjoyment. Lights set off the shrubs and evergreens, and provide enough convenience for evening conversation, as well.

DESIGN FOR LIVING
Building - Remodeling - Improving

Driver Up A Tree

An accident on route 14 left a McHenry driver up a tree.

Sheriff's deputies found Daniel Edstrom in a tree 15 ft. from his car after it had missed a curve and rolled over on rte. 14 near rte. 31 Sunday morning. Edstrom, who was the only person in the car, was treated for minor injuries at Woodstock hospital.

Modern Etiquette

Q. When one enters a restaurant carrying several packages, where should these bundles be placed?

A. If there is no checkroom, place them on a vacant chair. If the restaurant is crowded, however, and there is a possibility that this chair may be utilized, place the packages under your own chair.

Q. Is it proper for a young couple to omit the engagement ring until later during their marriage, when they can better afford it?

A. There is no question of propriety here. This is quite often done.

Q. Is there any rule as to who should make the introductions at an informal home gathering — the host or the hostess?

A. No. Either may do this.

Q. What is the proper thing for one to do when a piece of silver has been dropped on the floor while dining in a hotel or restaurant?

A. Don't try to fumble after it but call the waiter's attention to it, and he will replace the silver.

Q. Is it my privilege, as the bride, to select any music I wish to be played at our wedding?

A. Yes; but you should consult your minister, too. It may be that you wish to include some secular music, which may be forbidden in your particular church.

Q. Is it proper to use a rubber-stamp return address on one's envelopes?

A. It is better to reserve this for business correspondence, only.

Q. Is a godmother or godfather supposed to remember the child's birthday with a present each year?

A. You are expected to give the child a christening present. Any other gifts beyond that depend upon how much you think of the child.

Q. If a man is entertaining a group of friends in a restaurant or hotel dining room, in what order do they go to the table?

A. If the headwaiter leads the way to the table, the hosts goes first to seat his guests. The women follow next, and the men last.

Q. Can an elopement be properly announced?

A. Yes; announcement of the marriage can be made by the bride's parents just as it would be ordinarily.

Q. When a guest refuses some offered dish at the dinner table, is it all right for the hostess to insist that he take "just a little"?

A. Never. Don't insist after the first refusal. A gracious guest, however, seldom refuses, even if offered.

Q. Does the bridegroom wear a different kind of boutonniere than his attendants?

A. Usually he wears the same as his attendants, the white carnation being the favorite. But sometimes the bridegroom may wear a large boutonniere, possibly lilies of the valley or orange blolssoms.

Q. Where is the proper place to put the napkin when setting the dinner table?

A. It is folded in an oblong and placed to the left of the service plate, or straight upon it.

Q. Is it proper to abbreviate the date on a business letter, such as 4-23-55?

A. No; the date should be written out, as April 23, 1955.

Q. Does the father of a widow or divorcee, who is marrying for the second time, give her away?

A. Yes; her father gives her away precisely as he did at the first marriage. And her family again assumes all the expenses of the wedding, unless she prefers to meet them herself.

Q. Isn't it considered rude for a man, when dining, to snap his fingers in an effort to attract the attention of a waiter?

A. This is exceedingly ill-bred. He should always wait until he catches the waiter's eye, then an inclination of the head will do the trick.

Q. How does a mother refer to her son's wife when introducing her to friends?

A. To casual friends, she may say, "My daughter-in-law." To close friends, she may say, less formally, "Bob's wife."

Q. Should a school teacher rise from his or her desk when the principal enters the classroom?

A. Yes; and it would be nice also if the class were taught to rise.

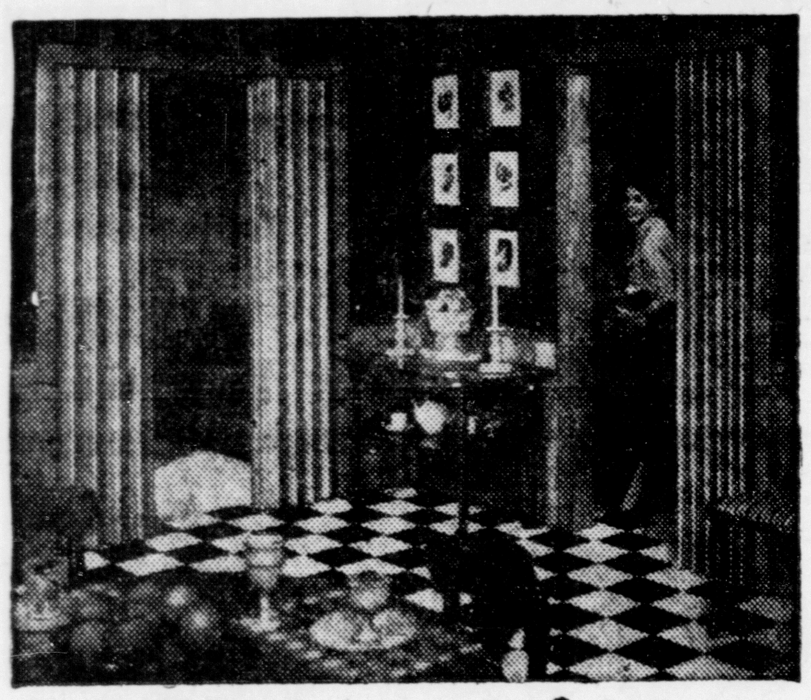

Do your old type doors cause a traffic jam?

Modernfold's new folding doors do a beautiful job of making rooms roomier

See how the "Spacemaster" door by MODERNFOLD makes wonders happen! Folding *inside* the doorway, it gives back the space that door-swing steals...brings "dead" corners to life. Tough vinyl fabric covering washes easily, won't fade. If you wish, you can paint it with rubber-base paint...or "slip-cover" it *without* sewing! Interior steel framework assures graceful folds.

Easy to install...you can do it yourself in less than thirty minutes!

spacemaster by modernfold DOORS — FROM 22.45

© 1955 NEW CASTLE PRODUCTS, INC.

Bergling Bros.
320 W. Northwest Hwy. — Arlington Heights
Ph. CLearbrook 3-6017 — FIllmore 4-6600

Elmhurst Reduces City Staff By 10

Personnel in city administration has been reduced from 120 to 110 since the end of 1953, City Manager Robert Palmer has reported.

While the total cut has been 10, it has been possible to increase the total number of full-time firemen because of large reductions in some departments.

Lessons In .... English

by W. L. GORDON

Words Often Misused

Avoid the oft-used expression "bride-to-be." Since the true meaning of "bride" is a woman newly married, or about to be married, the expression "bride-to-be" could be construed as "the woman-about-to-be-married-to-be."

Do not say, "Now I wish to go worse than ever." Say, "more than ever."

The word "family" is singular or plural, according to usage. "His family is away." "His family are all well."

The word "none" can be both singular and plural. "None of the mail has reached us." "None of the books were given to me."

Do not say, "I am kind of interested in his story." Say, "I am somewhat interested."

Do not say, "I prefer to read than to play cards." Say, "I prefer reading to playing cards."

Words Often Mispronounced

Celibacy. Pronounce sel-i-ba-si, e as in sell, both i's as in it, a unstressed, accent first syllable.

Conic (like a cone). Pronounce the o as in on, not as in cone.

Numerous. Pronounce the u as in unit, not as in rude.

Decor. Pronounce as day-kore, accent on second syllable.

Impotence. Accent first syllable, not the second.

Sotto voce (as an undertone). Pronounce sot-o vo-cha, first o as in on, second and third o's as in no, a as in ate, accent first syllable of each word.

Words Often Misspelled

Manner (habit, custom, conduct); manor (a mansion). Chiropodist; chi, though pronounced ki. Human (relating to man); humane (benevolent). Acetic (the acid); ascetic (abstinent). Tambourine; observe the ou. Antiseptic; anti, not ante.

Word Study

"Use a word three times and it is yours." Let us increase our vocabulary by mastering one word each day. Words for this lesson:

PUERILE; childish, as contrasted with mature; unworthy of an adult. (Pronounce pu-er-il, u as in use, i as in ill, accent first syllable). "It was a puerile remark."

ANOMALY; deviation from the common rule; irregularity. "His life was a series of anomalies."

DIGRESSION; act of turning aside, especially from the main subject of discourse. "Your statement is a startling digression from the facts."

ACTUATE; to put into action; move to action. "He was actuated by a desire to do good."

URBANITY; courtesy of manners; politeness; suavity. "His was a smile of exquisite urbanity." "The officer assumed a dictatorial manner.

"Use a word three times and it is yours." Let us increase our vocabulary by mastering one word each day. Words for this lesson:

BLAND; smooth and soothing; gentle; suave. "Patients approved of the doctor's bland bedside manner."

PUISSANCE; strength; force; power. (Pronounce pu-i-sans, u as in use, i as in it, a as in at, accent first syllable). "The race was won with determination, endurance and puissance."

MUNIFICENT; very liberal in giving. "That was a munificent gift to charity."

IMPECUNIOUS. moneyless. (Pronounce im-pe-ku-ni-us, both i's as in it, e as in pea, first u as in cute, accent third syllable). "He loaned his impecunious friends ten dollars."

Plant the very best ROSES
WESTERN GROWN UNDER IRRIGATION

POTTED and READY - TO - BLOOM
Priced as to Variety
from $1.85 Up

Plant Now

GARDEN CENTER
1901 N. HARLEM AVE.
CHICAGO, ILL.
MErrimac 7-2810

DU PAGE BUILDS A BETTER GARAGE FOR LESS!

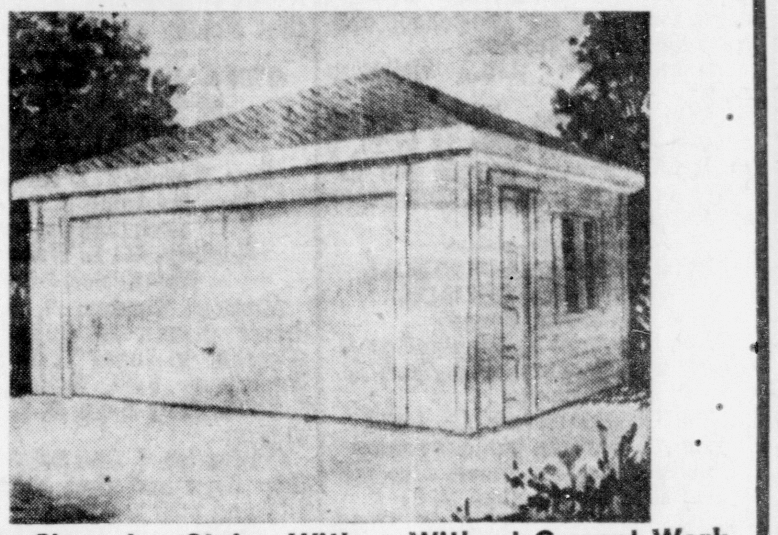

• Any Size - Any Style - With or Without Cement Work
• Within a 50 Mile Radius

SEE MODELS ON DISPLAY

1 CAR GARAGE	2 CAR GARAGE
9 FT. KNOTTY PINE OVERHEAD DOOR	16 FT. KNOTTY PINE OVERHEAD DOOR
Service Door - 2 Windows	Service Door - 2 Windows
$599	$699

Ready to Remodel?
OUR EXPERT TRADESMEN ARE FAMOUS FOR QUALITY WORK
Roofing - Siding - Rumpus Room
Carpentry - Porches - Additions - Attic Flats
Kitchens - Tiling

F.H.A. — UP TO 5 YRS. TO PAY
No Down Payment
Free Estimates . . . Low Monthly Terms
Immediate Construction
Bonded and Insured

DU PAGE CONSTRUCTION CO.
152 IRVING PARK ROAD — WOOD DALE, ILL.
PHONE BENSENVILLE 1281 - - CALL COLLECT

STRUCTURAL IRON

Beams
Plates
Columns
Angles

Channels
Fires
Steel Sash
Doors & Framer

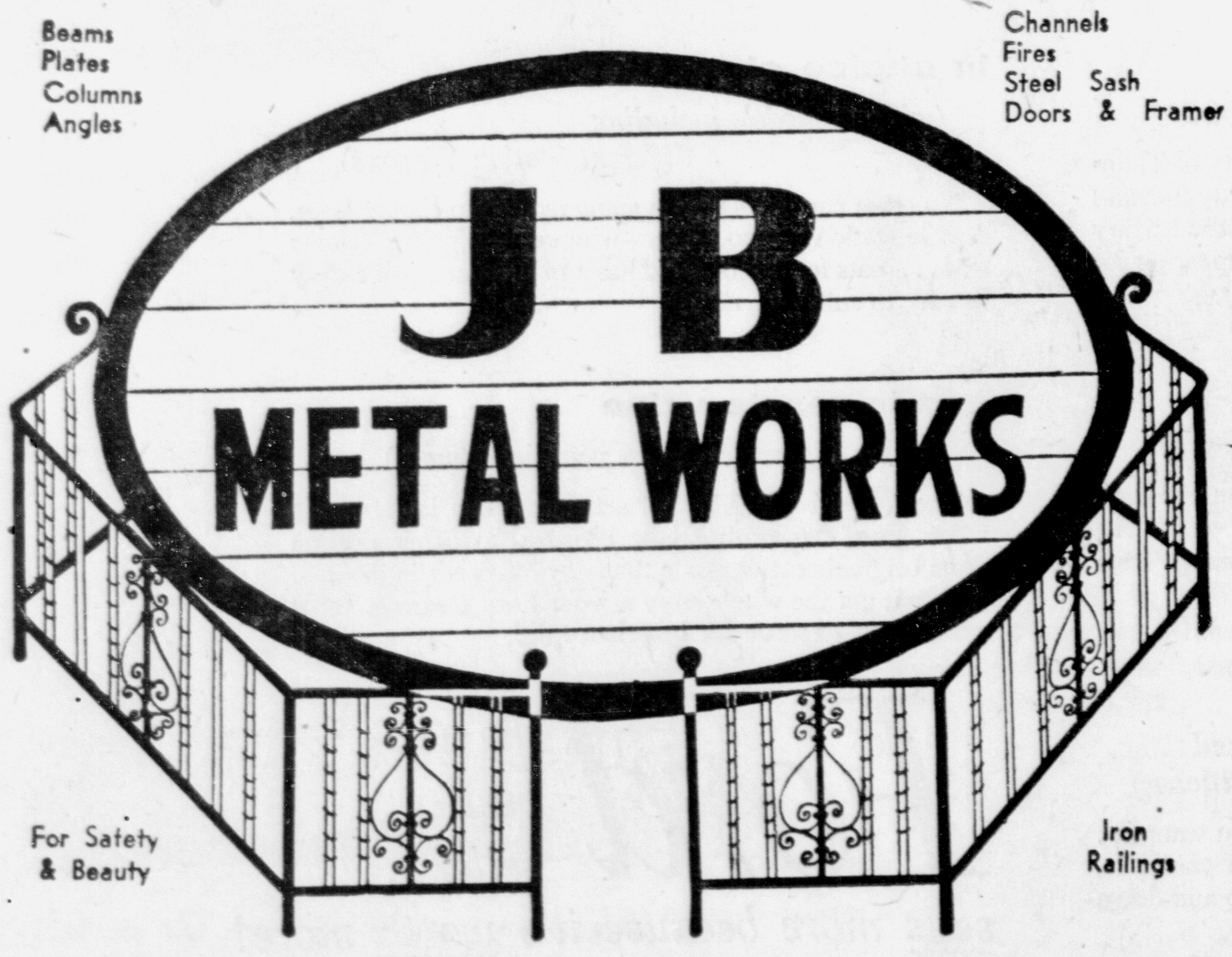

For Safety & Beauty

Iron Railings

- Porch Railings
- Interior Railings
- Balcony Railings
- Window Guards

- Flower Box — Brackets
- Specializing in Miscellaneous Iron Work
- Arc, Gas & Spot Welding
- Shearing & Forming up to 3/16 in. Plate in Power Brake

1325 Lee St. — Des Plaines — Phone VAnderbilt 4-4253

JOHNSON'S
Electrical Contracting
Residential - Industrial
Call VA 4-2153
For Estimates
734 Lee St., Des Plaines

Save Dollars Today

Introductory Special!

MODEL NUMBER 100,000 — **159.95** — No Money Down

F.H.A. Terms — $5.11 Per Month

The NEW
Nor-lin Water Softener
contains
DOWEX®
the amazing water softening material (manufactured by THE DOW CHEMICAL COMPANY) you've been reading about— Come in today, let us show you how soft water will pay for itself in your home!

Also available with automatic back wash and rinse timer.

We carry the Rheem and Modern automatic and semi-automatic water softeners.

Installation — if Desired —By Licensed— Journeymen Plumbers

DON'T DELAY

CALL
CLearbrook 5-0226
or write to

NOR-LIN CO.
5515 W. North Ave.
Chicago 39, Illinois

Without obligation please have your representative tell me about this special offer.

Name..........
Address..........
....
Phone..........
When To Call..........

Church Services

Arlington Heights

(United Lutheran)
OUR SAVIOUR'S EVANGELICAL LUTHERAN CHURCH
Dryden School
Arlington Heights
Rev. George Hoog, pastor
1268 Earl ave., Des Plaines

Thursday, 8 p.m., Senior choir rehearsal will be hed at the home of Miss Sandra Vogel, 509 S. Lincoln lane.

Sunday, 9:30 a.m., Sunday school classes for all ages, meeting in Dryden school. 10:45 a.m., morning worship. There is nursery care available for pre-school children during the service.

Wednesday, 7 p.m., visitation night.

Daily vacation Bible school classes will meet June 13 to 24, 9 to 11:30. Please consult the articles in other pages of this paper for full particulars.

ST. PETER EVANGELICAL LUTHERAN CHURCH
(Missouri Synod)
N. W. hwy. and N. Highland ave.
Luther V. Stephan, M.S., M.S.T. pastor
315 N Highland ave. CL 3-9256
Wm. H. Bartels, student pastor
Donald Hermann, music director
K. L. Busse, Supt. S. S.

Parish school faculty: A. W. Obermann, principal; O. A. Kolb, Lester Rush, Donald Hermann, K. L. Busse, John Loock, Beverly Fink, Ruth Barchman, Dorothy Stephan.

Calendar for the Week

Thursday, Adult choir, 8 p.m. Girl scouts, 6:30 p.m.

Friday, eighth grade graduation in the parish school, 8 p.m.

Saturday, "This is the Life," WGN-TV 9, at 9 a.m.

Sunday, first Sunday after Trinity. Three divine services at 8 a.m., 9:30 a.m. and 10:45 a.m. Sunday school in the parish school at 9:15 a.m.

Monday, Walther league, 7:30 p.m.

Tuesday, Dorcas Aid, 7:30 p.m.

Wednesday, Midweek Bible class 8 p.m.

Notes

The eighth grade of the parish school will be graduated in fitting exercises June 10, at 8 p.m. in the parish activity building. All are invited.

A vacation Bible school will be conducted by the Mothers club of St. Peter school August 15 to 26 in the parish school.

A nursery is conducted every Sunday during the 10:45 a.m. service by the Mothers club.

"The Church of the Lutheran Hour" welcomes you.

ST. JAMES CATHOLIC CHURCH
829 N. State rd.
Arlington Heights
Rev. George Stier, pastor
Rev. Robert A. Reicher, ass't. pastor

Sunday masses: 7, 8:15, 9:30, 11 a.m., 12 noon. Week day masses 6 and 8 a.m., Saturdays and school holidays, 7 and 8 a.m.

Holy day masses: 5:30, 7, 8, 9, 10 a.m.

Confessions 4 to 5 p.m. and 7:30 to 8:30 p.m. Saturdays and days before Holy Days. Also day before first Friday of each month.

OUR LADY OF THE WAYSIDE CATHOLIC CHURCH
432 S. Mitchell
Arlington Heights
Rev. Harold T. O'Hara, pastor
Rev. Jeremiah J. O'Connor, assistant pastor
Rectory, 411 S. Walnut ave.
Clearbrook 3-5353

Masses: Sunday, 7, 8, 9 (children's mass), 10 (high mass) — (October to June) 11:15 and 12:15. Weekdays, 6:30, 8:30 (Saturdays 7, 8:30). Holy days, 6, 7, 7:30, 8, 9, 10 a.m.

Confessions: Saturdays, before Holy days and first Fridays: 4 to 5:30 and 7:30 to 9 p.m.

Novena — In honor of Our Lady of the Wayside, Tuesdays, 8 p.m.

Baptisms: Sundays, 2 p.m.

EVANGELICAL LUTHERAN CHURCH OF ST. JOHN
(Missouri Synod)
Elk Grove
Church rd. ¼ mile south rte. 58
F. L. Gehrs, pastor
Parish school faculty:
W. H. Heuser, D. V. Stegemann

Sunday, German service at 9 a.m. Sunday school at 9 a.m. English service at 10:30 a.m.

Graduation exercises, Friday, 7:30 p.m. in the church.

School outing Sunday at 2 p.m. on church grounds. Meals served by Ladies' Aid at 4 p.m.

(C

FIRST METHODIST CHURCH
North Dunton and St. James
Birger Dahl, pastor
Raymond Kirk, assistant pastor
F. C. Schmoyer, director of music
C. D. Jenks, organist
W. M. Liebenow, Wesleyan choir

The gospel message in song — the favorite choral selections of the past year will be sung by the Chancel choir at the 10:45 a.m. worship service Sunday. The quartet will sing at the 8:30 service and the pastor will speak on 3 great hymns of the church.

Thursday, June 9, 3:30 p.m., brownie troop 32.

Sunday, 8:30 a.m., worship service; 9:30 a.m., Sunday school. Classes for all ages; 10:45 a.m., worship service, supervised nursery for small children; 4 p.m., Methodist youth fellowship intermediates and seniors meet at the church for picnic at Deer Grove. Bring your own lunch. Pop will be furnished.

Monday, 9:30 a.m., primary department of vacation church school will meet in this church from June 13 to 24; 3 p.m., girl scout troop 12; 6:15 p.m., Corphilia society covered dish supper at the home of Miss Henrietta Klehm; 7:30 p.m., boy scout troop 7; 8 p.m., official board meeting.

Tuesday, 1 p.m., Golden Hour group at the home of Mrs. Minnie Phelps, 1119 N. Harvard ave. 7 p.m., Wesleyand choir.

Wednesday, 8 p.m., Chancel choir.

FIRST CHURCH OF CHRIST, SCIENTIST
401 S. Evergreen st.
Arlington Heights

Sunday school, 9:30 a.m. Sunday service, 11 a.m.

Wednesday Testimony meeting, 8 p.m.

Reading room and free lending library, 401 S. Evergreen st. Open Monday through Friday 11 to 3; Saturday, 2 to 4. Friday evening, 7 to 9.

CHRISTIAN SCIENCE CHURCHES

How the real man of God's creation is divinely protected, maintained, and sustained will be brought out in the Lesson-Sermon entitled "God the Preserver of Man" at Christian Science services Sunday, June 12.

Keynoting the Lesson-Sermon is the Golden Text from Isaiah (43:2, 3): "When thou passest through the waters, I will be with thee; and through the rivers, they shall not overflow thee: when thou walkest through the fire, thou shalt not be burned; neither shall the flame kindle upon thee. For I am the Lord thy God, the Holy One of Israel, thy Saviour."

Among the passages to be read from "Science and Health with Key to the Scriptures" by Mary Baker Eddy is the following (151: 23-24): "The divine Mind that made man maintains His own image and likeness."

The Scriptural selections will include the following from Psalms (40:11): "Withhold not thou thy tender mercies from me, O Lord: let thy lovingkindness and thy truth continually preserve me."

ARLINGTON HEIGHTS EVANGELICAL FREE CHURCH
Rev. Charles G. Will
Manse CL 3-1976

Thursday, 7 p.m., Pioneer Boys club meeting at the Methodist church.

Friday, 7 p.m., Pals Boys club meeting at the Methodist church.

Saturday, June 11, Bible school and church picnic at Elk Grove.

Sunday, 9:45 a.m., Bible school. Special Children's day program. 11 a.m., morning worship service to be held in the auditorium of North school, 410 N. State rd. Baptismal service to be held in Wheaton Evangelical Free church. 7 p.m. Evening Evangel service at the Methodist church. Fellowship hour folowing the evening service. Pastor Charles Will will speak at both the morning and evening services.

Wednesday, 7 p.m., Teenagers Bible study and prayer meeting. 7:45 p.m., Midweek prayer service at the parsonage, 202 N. State rd., 9 p.m., Senior choir rehearsal at the parsonage following prayer service.

FAITH LUTHERAN CHURCH
Missouri Synod-English District
S. State rd. at Park
Arlington Heights
Edgar H. Behrens, pastor
Donald Busarow, director of music
H. J. Schroeder, Supt. S. S.
Church phone CL 3-9819
Parsonage, 424 S. State rd.
Phone CL 3-4402

Saturday, 9 a.m., WGN-TV (Chan. 9) "This is the life."

Sunday, 8 a.m., early service, 9:30 a.m., Sunday school and Bible class. 10:45 a.m., regular service. A supervised nursery for small children. After church, church and Sunday school picnic in Grove No. 7 (small shelter), Busse forest preserve, just south of Higgins rd. about ¾ mile west of State rd. Bring your lunch. Games and refreshments for all.

Tuesday, 7 p.m., Walther league games on church lawn.

Tuesday, Friday, English district convention at Concordia college, River Forest. Banquet Tuesday at 6:30 p.m.

THE FIRST PRESBYTERIAN CHURCH
Dunton and Eastman sts.
Arlington Heights
Dr. Paul E. Davies, Interim-Minister
Douglas G. Trout, director of youth
Earl Auge, director of music
Anneliese Auge, organist
Church office, phone CL 3-0492

Friday, 6:45, Young Married Couples club family picnic at Lake ave. Woods West.

Satuday, 3, Mr. and Mrs. club family picnic at Deer Grove. 7:30, "Ham Salade," Tuxis talent show in church gym.

Sunday, 9:30 and 11, church school (nursery through adult), 9:30 and 11, services of worship—"A Sacrament of Hope." A nursery for toddlers is provided during both services of worship. 7, Senior tuxis.

Monday, 9 to 11:30, Monday through Friday, vacation Bible school kindergarten department at the church. 8 p.m., board of trustees meeting.

Wednesday, 7, Senior Tuxis choir.

ST. JOHN EVANGELICAL AND REFORMED CHURCH
N. Evergreen at St. James
J. Gerhard Mejners, pastor
310 N. Evergreen CL 3-5274
Church CL 3-9752
August Stelling, director of music
Herman C. Langguth, president of church council
Myron G. Kuhlman, superintendent of church council

Thursday, 7:30 p.m., Youth fellowship, 8 p.m., Chancel choir.

Sunday, Children's day. 10 a.m., family service combining for one Sunday all church school program and worship. Immediately after family service, annual congregational picnic in Scharringhausen grove. Watch for signs on S. State rd., (Arlington Heights rd.) For transportation call CL 3-5285.

Monday, June 13-Friday, June tion church school conducted by 24, 9-11:30 a.m., cooperative vaca- First Methodist, First Presbyterian, Our Saviour's Lutheran and St. John churches.

Tuesday, 7 p.m., softball vs. Christian Reformed at Maine high diamond. 7:45 p.m., Women's guild Friendly circle.

Wednesday, 1:30 p.m., Women's guild invited to be guests of the women of St. John near Bensenville at dessert luncheon with talk by Mrs. Marie Schramm, Elgin public school nurse. Anyone interested may contact Mrs. George Moudry, Clearbrook 3-4328 by June 13. 8 p.m., Chancel choir.

HOW CHRISTIAN SCIENCE HEALS

WNMP 1590 kc. Sunday 9:15 a.m.

WAIT 820 kc. Sunday 10:15 a.m.

Rev. C. G. Will
202 N. State Rd.

"For we preach not ourselves but Christ Jesus the Lord, and ourselves your servants for Jesus' sake.
II Corinthians 4:5

Bible School 9:45 a.m.

Morning Worship Service 11 A.M.
North School, 410 N. State Rd.

Evening Evangel Service 7 p.m.
Methodist Church
Dunton and St. James St.

Arlington Heights Evangelical Free Church

Those who call on us *rightfully* expect the greatest measure of satisfaction
...reasonable price
...complete understanding

BLACK'S Memorial Home
Northwest Highway - Vail Avenue
Arlington Heights, Ill.
CLearbrook 3-0168

Rolling Meadows

LUTHERAN CHURCH OF ROLLING MEADOWS
Meeting in the Kimball Hill School
South st. and Meadows dr.
Frederick Koehler, student pastor
2409 Cardinal dr., CL 5-2686
(after June 15)
Lynne Bozee, Supt. of S. S.
2200 W. George st., CL 3-8539

Saturday, "This is the Life" WGN-TV 9, at 9 a.m.

Sunday, first Sunday after Trinity. Sunday school at 9:15 a.m. Divine worship at 10:30 a.m. Lutheran Hour, WGN, 6 p.m.

Notes

A supervised nursery is conducted in the Kimball Hill school every Sunday during the worship service.

The congregational picnic will be held June 19 in the Elk Grove forest preserve, area 3, on S. State rd., starting with a divine service at 11 a.m.

This mission is under the auspices of the Lutheran church—Missouri Synod (Northern Illinois dist.)

THE COMMUNITY CHURCH OF ROLLING MEADOWS
Established Feb. 20, 1955
Rev. S. Nelson Ringsmuth, minister
Jay Dahm, director of music
Doris Zaccard, director of junior choir
Ted Gaillard, guest organist
Richard Churchill, custodian

Thursday, 10 a.m.-3 p.m., thrift shop. 6:30 p.m., girl scouts neighborhood cook out.

Friday, 7-9 p.m., junior hi hayride. 7:30-9 p.m., brownies fly out.

Saturday, 2 and 7:30 p.m., movies, "Fort Apache."

Sunday, 9 a.m., junior church school. 10 a.m., choir and nursery. 10:10 a.m., board of deacons meets in study. 10:30 a.m., church school for children through fourth grade and special Children's day worship service. Nursery continues so parents may attend service.

Monday, 7-9 a.m., thrift shop. 7 p.m., junior choir rehearsal. 8 p.m., senior choir rehearsal.

Tuesday, 10:30 a.m., women's research group.

Wednesday, 1:15 p.m., Beachhead. 8 p.m., board of deacons.

The minister is available to all people. Church phone: Clearbrook 3-8208; parsonage, Clearbrook 3-0953.

Named President Of Christian Scientists

Mrs. Gertrude W. Eiseman of Boston, Mass., Monday, June 6 was named president of The Mother Church, The First Church of Christ, Scientist, in Boston, Massachusetts, at the annual meeting of the Mother Church attended by church members from many parts of the world.

Mrs. Eiseman has been active in various capacities in the Christian Science movement for many years. A native of New York City, she is now a Christian Science practitioner in Boston. Her appointment was announced by The Christian Science board of directors. The term of office is for one year.

Prior to devoting her full time to the public practice of Christian Science healing, Mrs. Eiseman was very active on various philanthropic and civic boards. During the second World War, she served on the Christian Science war relief committee. (Ch

Wheeling

COMMUNITY PRESBYTERIAN CHURCH OF WHEELING
294 E. Dundee rd., at Milwaukee ave.
Rev. William McGill, pastor

Sunday, June 12: Morning worship at 10:30. "Pocket Digest on the Care and Feeding of Young Christians," sermon by the pastor. Registration of young people for vacation church school at this service and at the church school session. (A nursery service is available during the worship hour for the convenience of parents of small children). Sunday church school at 9:15.

Monday, June 13, Session meets at 8 p.m. Training session in church membership for adult candidates will be held at the church, June 17 and 24 at 8 p.m.

ST. JOHN EV. LUTHERAN CHURCH
Miwaukee ave., 1 mile north of Lake ave.
W. G. Fechner, pastor

Saturday, "This Is The Life" on WGN TV, channel 9, 9 a.m.

Sunday, divine services in German at 9 a.m., in English at 10:30 a.m., conducted by Prof. S. Janzow. Sunday school at 9:45 a.m.

JEHOVAH'S WITNESSES
Kingdom Hall
1651 Rand rd., Des Plaines

Sunday, 4 p.m., Bible lecture; 5:15 p.m., Bible study.

Tuesday, 8 p.m., Bible study.

Friday, 8 p.m., ministry school; 9 p.m., service meeting.

(AMPC

ST. MATTHEW EVANGELICAL LUTHERAN CHURCH
Wisconsin Synod
Milwaukee ave., ¼ mile north of Ballard rd., Des Plaines
Howard Henke, pastor
Phone Orchard 5-2278
E. Seelman, Christian Day School principal
For school phne Orchard 5-5472

Sunday school, October to June 9:30 a.m.

Worship services, 10:30 a.m.

Ladies Aid meets the second Thursday of the month at 8 p.m.

Young People's Society meets the second and fourth Sundays at 7:30 p.m.

Public school confirmation classes on Saturdays from 9:30 a.m. to 11 a.m.

Prospect Heights

PROSPECT HEIGHTS COMMUNITY CHURCH
Elmhurst and Willow rds.
Robert F. Klepper, pastor

Church school classes are held for all age groups in one session, 9:30 a.m. to 10:30 a.m.

Morning worship 11 a.m.

Music by church choir and organist.

Thursday: 8 p.m., choir rehearsal.

Friday: 7:30 p.m., Boy scouts, troop 75.

Sunday: Children's day, 11 a.m. Family pot luck lunch and picnic at Lake ave. woods.

June 18: Strawberry Festival. Serving starts 6:30 p.m. Program, 8 p.m.

June 20-30. Daily vacation church school. Sessions for 4-year-olds through third grade, 9:30-11 a.m. Fourth graders through high school, 1-3 p.m.

NORTH NORTHFIELD COMMUNITY CHURCH
Evangelical United Brethren
Sanders and Dundee rds.
Wayne C. Hess, pastor

Sunday: 9:45 a.m. church school; 11 a.m. morning worship; 6 p.m., youth fellowship.

Wednesday, 7:30 p.m., Children's choir; 7:30 p.m., Junior choir; 8:15 p.m., Senior choir.

LLOYD BOYLL
Evanston
Radio Bible Teacher

LISTEN TO
STUDIES IN THE BIBLE
WEAW, 1330 K.C.
9:15 A. M. Mon. - Fri.
Presented By
DES PLAINES CHURCH OF CHRIST
Cor. Lee & Miner Sts.
Des Plaines
and other Chicago Area Churches of Christ

ATTENTION *homeowners!*

IT'S HERE!

The NEW Homeowner's Package of insurance protection that will save you money. Now one policy takes the place of four and *affords more protection at less cost.*

insure your HOME AND CONTENTS / PERSONAL PROPERTY / PERSONAL LIABILITY *all in one policy*

Save money on your insurance — *Call on us for complete details.*

DEAN and PETERS
7 N. Northwest Hwy. Palatine 868

Ford leads all low-priced cars

in V-8 power
(with a Y-block V-8 that delivers new Trigger-Torque "GO")

Of all the low-priced V-8's, only Ford's Y-block V-8 has an extra-deep engine block to give you smoother, quieter, longer-lasting "GO"! This brilliant V-8, with Trigger-Torque response, obeys your commands *instantly* . . . gives you new confidence in traffic . . . allows you to pass more safely. Ford's short-stroke design and Automatic Power Pilot spell extra savings every mile.

in years-ahead looks
(with styling inspired by the Thunderbird)

Only Ford brings you the years-ahead beauty of Thunderbird styling. The lower roof line, longer body line and flatter rear deck all say "fine car." And inside, the Luxury Lounge interiors feature colors and fabrics appearing for the first time in *any* car.

in smoother going
(with Angle-Poised Ball-Joint Suspension)

No matter where you go, this advanced form of Ford's Ball-Joint Front Suspension smooths your way. The springs have been tilted to smooth out the bumps from the front as well as the up-and-down bumps.

in modern power assists
(with new Speed-Trigger Fordomatic and new SelectAire Conditioner)

You can have your Ford as automatic as you want . . . at a price you want to pay. Power can help you shift, steer, stop . . . move windows and seat *both* up and down . . . even condition the air you breathe.

in choice of models
(with 16 models including 5 different Station Wagons)

No other car offers you so many models to choose from. And in station wagon choice—whether you prefer 2 doors or 4 . . . seats for 6 or 8—Ford has a best-seller double-duty beauty to suit your needs.

and in resale value
(with a higher return on your investment)

The final proof of Ford's extra worth is in its resale value. Ford has traditionally returned a higher portion of its original cost at resale than any other car in its field. Why not get the whole story at your Ford Dealer's. You'll never want to settle for less than Ford.

Ford the new best seller . . . sells more because it's worth more!

GEORGE C. POOLE, INC.
500 W. Northwest Hwy., Arlington Heights — Phone CL 3-5000

Church Services

Mount Prospect

ST. MARK LUTHERAN CHURCH
Mt. Prospect
H. J. Rasmussen, pastor
Telephones: parsonage CL 3-5064; office and parish house: CL 3-7638

Sunday, 8:30 a.m., the early service; 9:45 a.m., church school, with a second session of the beginners' department at 11 a.m. 11 a.m., the chief service, with dedication o 12 art glass windows. 2:30 p.m., Hi league meets in the youth room. For the convenience of parents with small children, a nursery is available in the parish house during the 11 a.m. service.

Thursday, June 9, 12:30 p.m., Miriam circle luncheon at the Pantry in Park Ridge. 8 p.m., Senior choir rehearsal.

Monday, 7:30 p.m., boy scouts meet in Fellowship hall.

Tuesday, noon, Naomi circle members and their children are invited to the Borgen "farm," Schoenbeck and McDonald rds., for a picnic lunch. 8 p.m., church council meeting in the youth room.

Wednesday, 1 p.m., Guild "luncheon" in Fellowship hall. Program: "Top of the World,' 'a ilm strip on Alaskan mission with narration by Mrs. H. Neubaum. All women of the church are invited to come, and friends are welcome.

Thursday 8 p.m., Senior choir rehearsal.

MT. PROSPECT BIBLE CHURCH
Meetings at Central School
Emerson st. entrance
Rev. Charles Svoboda, pastor

Wednesday evening Bible study, 7:45 p.m.

Sunday school at 9:30 a.m. Classes for alll ages. Morning worship, 10:45 a.m.

For transportation or information, call Clearbrook 3-2248 or Clearbrook 3-5461.

ST. PAUL LUTHERAN CHURCH
Missouri Synod
Busse ave. at Elm st.
Mt. Prospect

Summer Schedule of Services: Morning worship, 8:15 and 9:30 a.m. Sunday school—9:30 a.m.

Church Calendar

Thursday, Jan. 9, Ladies Aid meeting, 8 p.m., school auditorium.

Sunday, School and church picnic at Elk Grove forest preserve (Busse Woods). Worship service at 10:30 a.m. in the woods. There will be no Sunday school nor will there be services conducted in church. The worship service will be followed by a recess for basket lunches, then games, entertainment and contests for the entire family.

Sunday, June 19, communion will be served in the 9:30 a.m. service. Preparatory service at 9:15 a.m. Announcements will be received at the new parsonage, 110 S. Elm st., June 17, from 2 to 5 and 7 to 9 p.m.

Rev. J. E. A. Mueller and Rev. W. C. Koester, pastors

ST. RAYMOND CATHOLIC CHURCH
300 S. Elmhurst, Mt. Prospect
Father T. J. O'Brien

Masses are held each Sunday at 7, 8, 9, 10, 11:15 a.m. and 12:15 p.m.

Confessions Saturday from 4:30 to 5:30 p.m. and 7:30 to 9 p.m.

COMMUNITY PRESBYTERIAN CHURCH
Mt. Prospect
R. Norman Herbert, minister
Manse phone: CL 3-8495

Sunday, 9:30 a.m., sunday school for grades 1-12 at parish house, 401 N. Main st. 11 a.m., morning worship, now held at Prospect theatre, 18 S. Main. Sermon topic: "A Bulrush Bassinet Speaks to an Enlightened Age." Nursery and kindergarten classes for children 2-3 and 4-5 are held at the parish house during this hour.

Thursday, June 9, 8 p.m., regular choir rehearsal at parish house.

An all church picnic is planned for the afternoon of Sunday, June 19. Complete details will be announced this week. All members and friends are welcome.

ST. JOHN EPISCOPAL CHURCH
200 N. Main (83), Mount Prospect
Rev. Thomas K. Chaffee Jr., rector
Clearbrook 3-2511

The Episcopal church for Arlington Heights, Prospect Heights, and Mount Prospect

Friday, 6:15 a.m., holy communion.

Saturday, 9 a.m., holy communion. 5-5:30 p.m.

Sunday, 8 a.m., holy communion. 9 a.m., family eucharist, breakfast following. 11 a.m., holy communion.

Sunday school classes for all ages, 9 a.m. to 11 a.m.

Tuesday, 6:15 a.m., holy communion.

Wednesday, 9 a.m., holy communion.

Thursday, 9 a.m., holy communion. 8 p.m., choir practice.

(AM

THE SOUTH CHURCH
Community-Baptist
501 S. Emerson st.
Mt. Prospect
Edwin I. Stevens, pastor

Sunday, 9 a.m., church school, junior, junior high, adult. 10:15 a.m., church school, primary and senior high. 11:30 a.m., church school, nursery, beginners and kindergarten. 10:15 a.m., Children's day service with dramatic program involving various age groups from kindergarten through adults and special music by youth choirs. Theme "Growing Like Jesus." 11:30 a.m., Children's day service identical with 10:15 a.m. service. (No youth fellowship meetings). 6 p.m., The Scads family picnic potluuck supper in church yard. Phone Mr. and Mrs. Ralph A. Lechner to indicate anticipated attendance.

Notes

Thursday, June 9, 1 p.m., rehearsal for Children's day for primary and junior, including Carol choir, 2:30 p.m., rehearsal for junior high, including Choristers, 3:30 p.m., rehearsal for kindergarten, Mrs. Gordon's department. 7:15 p.m., Chapel choir rehearsal.

Saturday 9 a.m.-5 p.m., layman's conference at Lake Villa.

Monday, June 13, 8 p.m., board of trustees.

June 14-17, 9 a.m.-11:30 a.m., first week sessions of vacation church school.

June 20, 8 p.m., board of stewards.

June 26, 11:30 a.m., wedding bells service.

Palatine

ST. PHILIP'S EPISCOPAL CHURCH
Wood and Schubert sts.
Palatine
The Rev. Sheldon B. Foote, Rec.
Serving Palatine, Arlington Hts., and Rolling Meadows

Friday 7 a.m. Holy Communion.

Saturday 9 a.m. St. Barnabas day. Holy Communion.

First Sunday after Trinity, June 12:

7 a.m. Holy Communion. 9 a.m. Family Eucharist breakfast. 10:30 a.m. Vestry meeting.

Week-day Schedule

Monday, June 13: 9 a.m. Holy Communion. 11 a.m. The Woman's Auxiliary meets at the church to motor to DeKover Foundation, Racine, Wis., to visit the camp site of St. Mary's camp for Girls. The Sisters of St Mary will provide lunch.

9-11:30 a.m. Vacation church school.

Tuesday, June 14: 7 a.m. Holy communion. 9-11:30 a.m. Vacatiion church school.

Wednesday, June 15: 9-11:30 a.m. Vacation church school.

Thursday, June 16: 9 a.m. Holy Communion. 9-11:30 a.m. Vacation church school.

Annual Meeting Focuses Growth The First Church Of Christ, Scientist

Practical application of scientific Christianity is building a mighty bulwark for individual, national, and universal liberty, The Christian Science board of directors declared June 6.

Addressing a gathering of some 7,500 Christian Scientists at the annual meeting of The Mother Church, The First Church of Christ, Scientist, in Boston, Mass., the directors declared that the "assurance of freedom from sickness as well as from sin, from want and woe as well as from forebodings of despair" is available to all through spiritual understanding of God.

* * *

"THE UNCERTAINTIES which confuse and perplex' the nations become less alarming and portentous in proportion as the certainty of God's guidance is better understood," the Directors stated.

Church members from all over the world — Australia, Africa, Switzerland, Germany, Great Britain, Sweden, Japan and other distant points, as well as Canada and the United States — came to Boston for the meeting which has been held annually for more than a half century. Smaller meetings on specialized subjects convened on days following the main session.

Commenting on the world's fight for freedom, the directors called for individual, spiritual alertness in meeting the "threats and subtleties and wicked manipulations which seem to be so potent in the struggle.

* * *

"IN EVERY NEW upsurge of evil we are learning to seek and to expect fresh proofs of the presence and redemptive power of the Christ," they said.

Forecasting victory for the lovers of freedom, they declared that the way is being paved for "the reconciliation of all nations and for the reign of harmony on earth."

New president of The Mother Church for the coming year, it was announced, is Mrs. Gertrude W. Eiseman of Boston. In her keynote address Mrs. Eiseman stressed the tremendous good which the churches can do to help mankind cope with contemporary problems and to establish the effectiveness of healing "according to the pattern of the Christ."

* * *

THE PRESENT availability of divine healing was emphasized by William R. Knox, of Boston, retiring President, who said "our Redeemer lives and works today to heal the sick and reclaim our lives from sin and mortality."

Healings through spiritual means alone of broken bones, immorality, tuberculosis, heart trouble, and poliomyelitis were among those reported by Gordon V. Comer, clerk of The Mother Church in referring to Christian Science activities for the armed services. Other Christian Science healings cited at the meeting included total recovery from alcoholism, deafness, blindness, dumbness, lumbago, goiter, and a congenital dislocated hip.

* * *

MORE WIDESPREAD public acceptance of divine healing was reported by Will B. Davis, Manager of Christian Science Committees on Publication. Many insurance companies, he said, are now adding special riders to their policies recognizing Christian Science practitioners, nurses, and sanatoriums.

Increasing demand for lectures on college campuses was announced by The Christian Science board of lectureship in a report read by John S. Sammons of Chicago. Mr. Sammons also disclosed that over 4,000 lectures — including many in Asia and other overseas areas — were given during the past year.

* * *

NEW TRANSLATIONS of certain of the writings of Mary Baker Eddy, the discoverer and founder of Christian Science, into French, Greek, and seven other languages were announced by the trustees under her will.

Membership figures are not published by the denomination, but a net gain of 31 branches of The Mother Church in the past year was reported, bringing the total to more than 3,100 in some 46 countries. Among the branches added recently are those in Salzburg, Austria; Upper Hut, New Zealand; Freemantle, Australia; Aarhus, Denmark; Kyoto, Japan; Heidelberg, Germany; and Caracas, Venezuela. Ch

Unfinished Business

There are almost 1,000 children and adults in Cook county who were stricken by polio in previous years and who still need financial help for care and treatment.

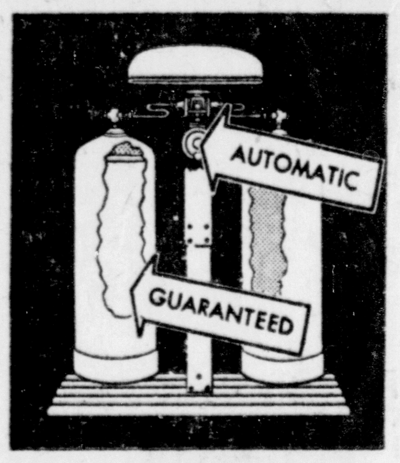

SHELLANE
Bottled Gas for Clean Cooking
(COSTS ONLY PENNIES A DAY)

- *Safety Valve* and Shut-off Valve Combined
- *Protected* — installed according to the standards of the National Board of Fire Underwriters.

SHELLANE is a product of the Shell Oil Company

Northwest Bottled Gas & Appliance
10 N. Bothwell
Palatine 536

CAPITOL ALBUMS

SORTA - MAY
Billy May

GOLDEN HORN
Harry James

WEE SMALL HOURS
Frank Sinatra

B. G. Hi-Fi
Benny Goodman

Jackie Gleason Presents "Lonesome Echo" with the Salvador Dali Cover

Olsen's Music and Book Center
10 N. Bothwell Palatine 523

IT'S NEVER TOO HOT TO HULA!

Lani Lua — One Of Our Instructors

SUMMER CLASSES
For Children And Adults Will Start June 15
Only Limited Number Accepted In Each Group
CALL AND ENROLL NOW!
Your Last Chance Til Fall

THE HULA SCHOOL
7 N. Northwest Hwy. Palatine 436

Dean and Peters
Real Estate – Insurance
7 N. Northwest Hwy. *Palatine 868*

Fine 2 bedroom brick ranch with basement on a beautiful 120x188 lot in Palanois Park. It's well maintained and priced to sell quickly.

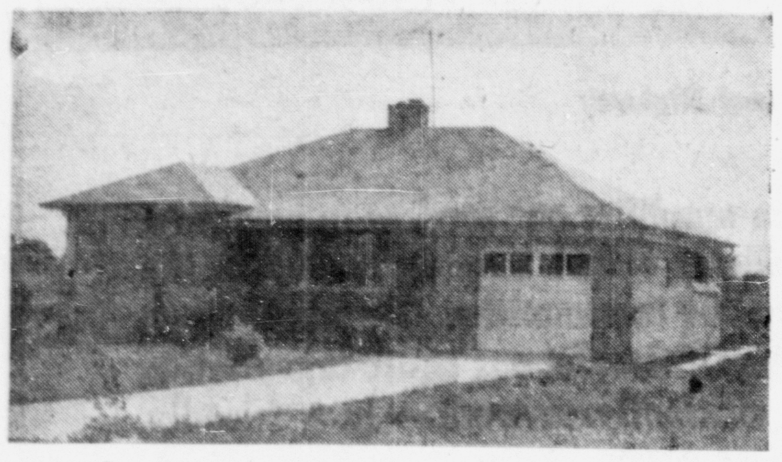

Attractive 3 bedroom face brick ranch with panelled recreation room in basement, attached garage, log burning fireplace, gas heat, tile bath, large kitchen, choice location on landscaped 100x200 lot. Only $22,500.

Right in the heart of things, near schools, shopping and depot, 4 bedroom, custom built home, oil hot water heat. Garage. $15,150.

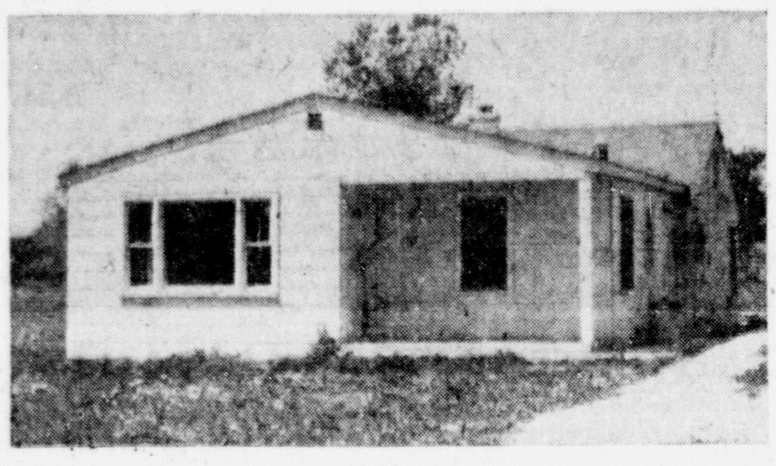

$600 down buys this two bedroom home 2 miles in the country. Oil forced air heat, lot 60x189. Only $10,900. $108.00 per month. Immed. Poss.

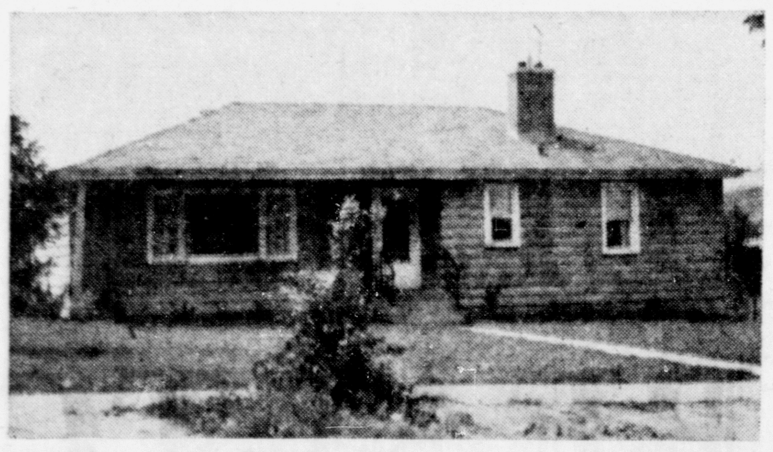

Another new listing, 2½ year old 3 bedroom ranch with wall to wall carpeting, tile bath, Rec. room and summer kitchen in basement, located in Palanois Park near schools, shops and swimming pool. Asking $18,950.

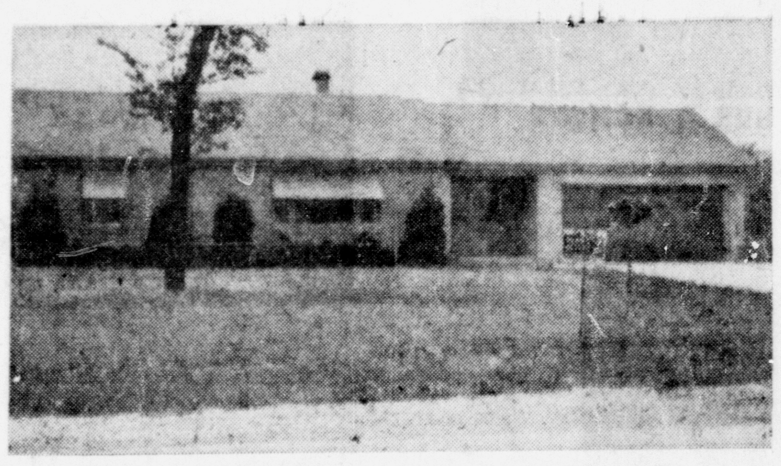

Just listed 5 room face brick ranch with attached 2 car garage on landscaped 3/4 acre. Tile bath and kitchen. Alum. storms and awnings. Out of town owner sacrificing at $18,950.

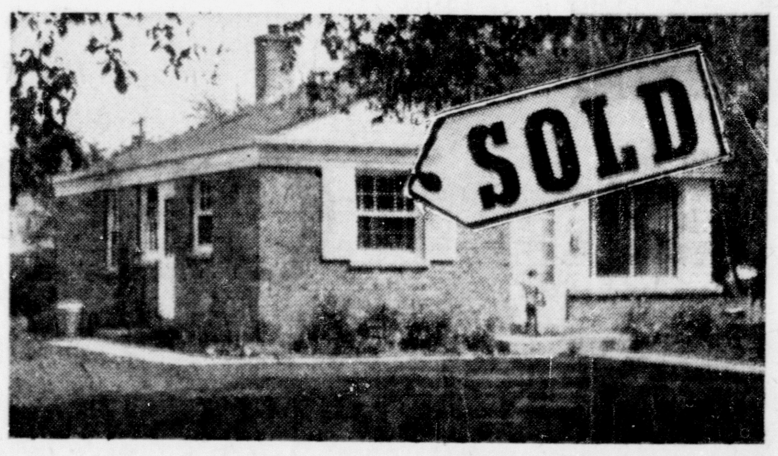

Nice 2 bedroom brick ranch in Palanois Park, 60x188 lot lined with shade trees and priced at only $13,500.

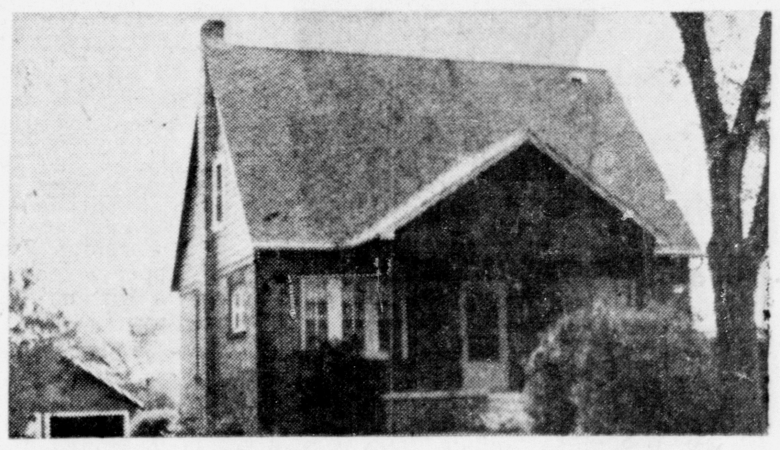

First time advertised, fine 3 bedroom face brick Cape Cod with full dining room, basement, 2 car garage, located on paved street only 4 blocks to shops and depot, transferred owner sacrificing at $15,500.

One of the most attractive older homes we have seen with the finest of locations. Three bedrooms, 1½ baths, 2 car garage, formal dining room, library, screened porch and all of this nestled in 100 year old maples.

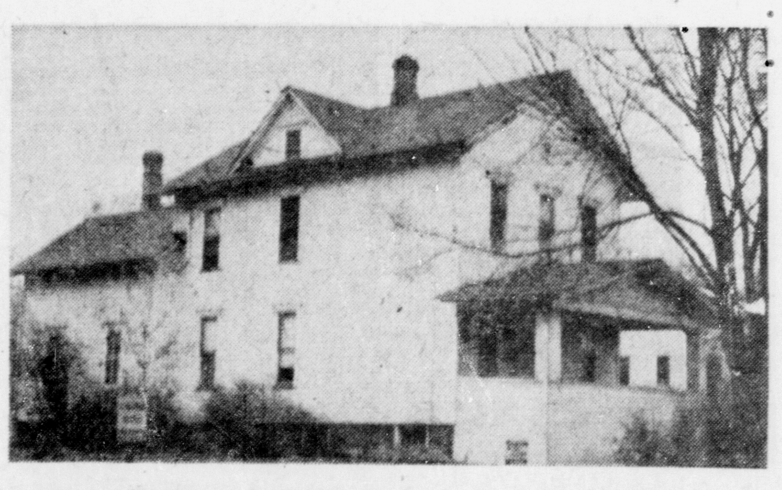

Large family special, 4 bedroom home near all schools, shopping and depot. Oil hot water heat, basement. Reduced to $14,500. Only $4,000 down, and it's zoned for an apartment.

LOTS FOR SALE

Business Lots.	2 Choice Building Lots
Fine Lots For Investment	With All Improvements
50 x 126 $6000	84 x 189 $2800
121 x 126 $8500	60 x 145 $2500

Specialists In Palatine Properties

...We Need Listings

Specialists In Palatine Properties

CHARLES H. WILSON
President

JUST 30 MONTHS IN ARLINGTON HEIGHTS . . . . . and

Over 5 ¾ Million Dollars In Sales

Just 30 months ago, Charles H. Wilson Realtors opened our doors on State Road in Arlington Heights. During the past 2½ years (ending May 31, 1955) our sales volume reached $5,784,745 — an unprecedented record that tells the story of your confidence in our real estate experience.

There is no secret to our unusual success. It is based upon conscientious and competent service with one added "extra": The energy and initiative of a young, alert organization that has a way of getting results. Our staff members are specialists in completing transactions to the mutual satisfaction of buyer and seller.

DAVID A. ZIMMERMAN
Secretary and General Manager

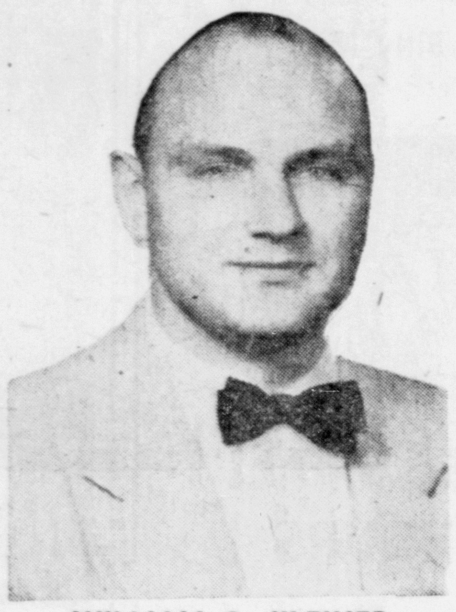

WILLIAM G. KLEINER

Arlington Heights headquarters of the Charles H. Wilson Realtors at 314 S. State Road

ROBERT L. NELSON

NORMAN S. FALKANGER
Manager, Palatine Office

NOW . . . ANNOUNCING THE OPENING OF OUR

New Palatine Showroom

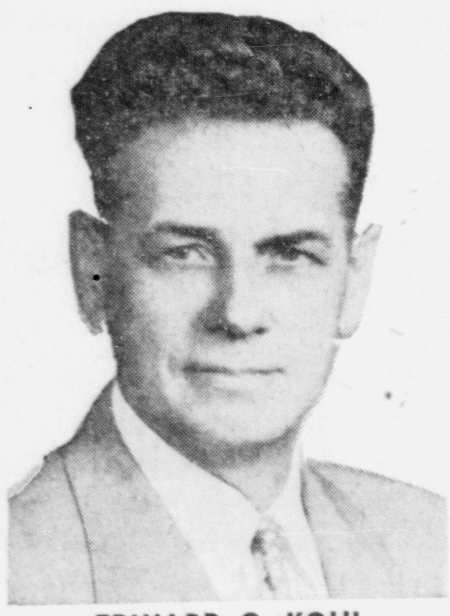

EDWARD C. KOHL

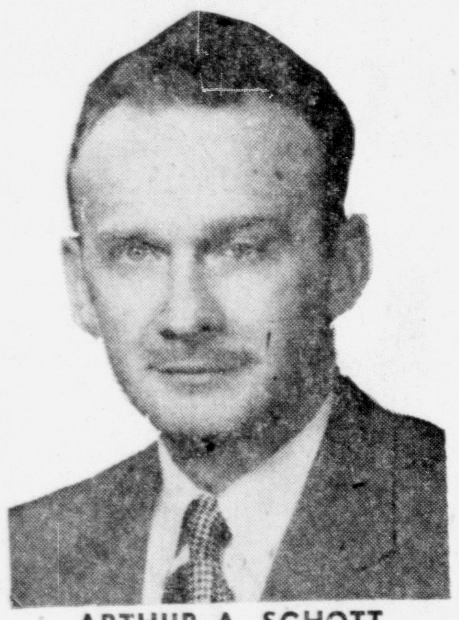

ARTHUR A. SCHOTT

Our new Palatine showroom, located at 110 S. Northwest Highway

Saturday, June 11, will be "Open House" day at our new Charles H. Wilson Realtors showroom at 110 South Northwest Highway in Palatine. We cordially invite you to visit our "Open House" from 10 a. m. to 6 p. m. There will be gifts for the ladies and youngsters. Remember to drop in next Saturday!

The new showroom amplifies our services to northwest suburban area residents — and those interested in living in these outstanding communities. Browse through our Gallery of Homes,* then let our entire organization go promptly and efficiently to work — in a friendly, helpful way that gets results for you!

*Our PHOTO GALLERY OF HOMES, a feature of both our Arlington Heights (above) and Palatine (below) offices, is a complete, time-saving display of properties available in the northwest suburban area. You will find it helpful in getting the home you're looking for.

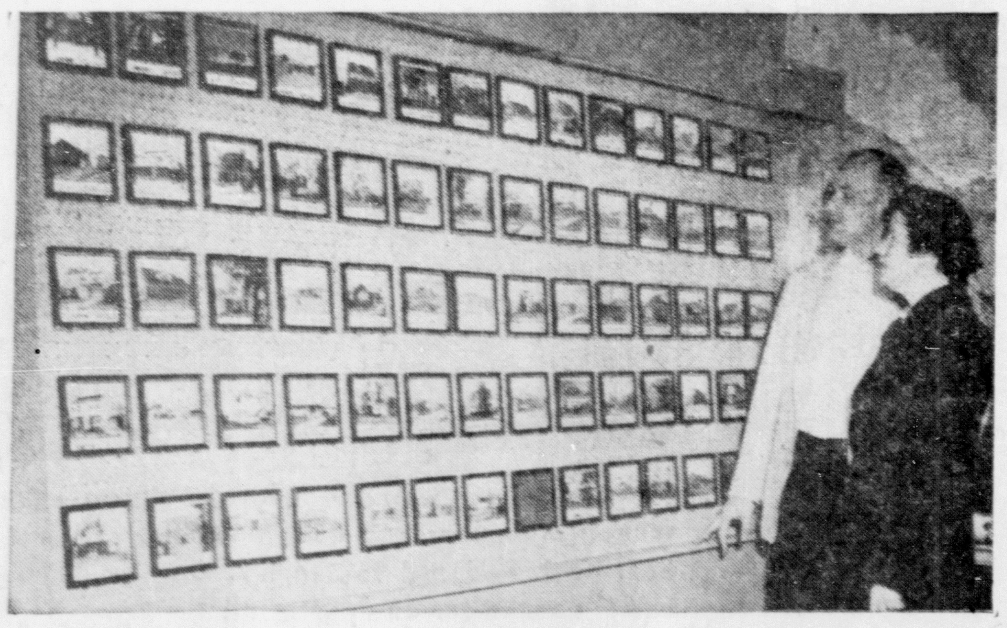

CHARLES H. WILSON
REALTORS

INCORPORATED

Arlington Heights
314 S. State Road
CLearbrook 3-2500

Palatine
110 S. Northwest Highway
Palatine 2010

Serving The Entire Northwest Suburban Area

When You Want Service Look Here

"Advertising Pays If It's In The Right Place"

PADDOCK PUBLICATIONS SERVICE DIRECTORY

19,500 Families See It Every Week. We Guarantee Maximum Results
At The Very Lowest Cost. Let Us Help You Get Your Share Of Business

Get More Business With Your Ad Here

Want Ad Deadline Tuesday At 3

Home - Interior

FOR YOUR FLOOR
Wall to Wall Carpeting
Room Size Rugs
Padding
Inlaid Linoleum
Vinyl Plastic
Rubber Tile
Asphalt Tile
Sink and Counter Top Covering
A full line of Decorative Metal Adhesives - Wax - Cleaner
FREE ESTIMATES
SCHILLER CARPET CO.
STATE RD. & DAVIS ST.
CLEARBROOK 3-0555
ARLINGTON HEIGHTS

Shelby Stewart Floor & Tile Co.
PALATINE 203-J
- FLOOR SANDING & FINISHING
- PORCELAIN WALL TILE
- VEOS CERAMIC WALL TILE
- FORMICA TOPS
- ARMSTRONG LINOLEUM

A Complete Line of Floor and Wall Coverings

WALL TILE
FOR KITCHENS AND BATHROOMS
Plastic - Aluminum Porcelain Tile
FOR FREE ESTIMATE CALL
REIN TILE CO.
Show Room, Pensacola 6-7740
5921 W. Lawrence, Chicago, Ill.
Home Phone: Palatine 259

WHY PAY MORE?
CALL ARLINGTON FLOOR
Floor Sanding and Finishing
Plastic Wall Tile
Complete Line of Floor Coverings
ALL WORK GUARANTEED
FREE ESTIMATES
PHONE PALATINE 1500

CERAMIC TILE
Remodeling — New Homes
John R. Larsen
TILE CO.
CLearbrook 3-6406

Estes Floor Service
OUR ONLY BUSINESS
Floor sanding and refinishing.
Free estimates. Guaranteed workmanship.
CLearbrook 5-0600
BUCKINGHAM 1-1438
RAND RD., PALATINE

Custom Made Cabinets
Formica Tops
Storms and Screens
FREE ESTIMATES
Umbdenstock Cabinet & Furniture
531 W. HELLEN RD.
PALATINE
PHONE 2072
(6-16*

Plastering

PLASTERING — STUCCO
NEW & REMODELING
CHARLES KOTRBA
PHONE CLEARBROOK 3-5460

FOR BEST IN PLASTER AND stuccoing. No job too large or small. Call H. Molenkamp, Clearbrook 3-3393. (6-2tf

---

Suburban Plastering & Repair
A-1 PLASTERING
NEW JOBS & PATCHING
For Better Work, Reasonably Priced, Free Estimates
Call
TERRACE 2-7987
BENSENVILLE 2230

Plumbing, Heating

FURNACES Coal - Oil - Gas Service, vac. cleaned, repaired, installed. Authorized dealer Williamson Furnaces - Republic Radiant Gas Conversion Burners.
EDW. M. OHLRICH
WARM AIR HEATING
S. Potite Rd. Palatine 484-M-2

Upholstering

SOFA AND CHAIR
springs repaired in your home
Complete upholstering and repairing service at low cost
Hundreds of satisfied customers
Expert workmanship. Free estimates. 20 years exp.
VETERAN'S FURNITURE SERVICE
PALATINE 1052

JOHN REINHARDT
YOUR LOCAL
CUSTOM UPHOLSTERER
Reupholstering & Restyling
Free Estimates
CLEARBROOK 3-3681

Air Conditioning

"HAGER HAS IT"
HAGER
ENGINEERING CO.
Guaranteed Repairs
Your Authorized Sales & Service Dealer

RCA	Fedders
Mitchell	Servel
Amana	York

AND OTHERS

Air Conditioner SERVICE
- Coil Cleaning
- Filters
- Lubrication
- Reinstallation
- Complete Repair Service

HAVE YOURS INSTALLED OR REPAIRED B4 IT GETS HOT
Call CL 5-0703
666 E. Northwest Hwy.
Mt. Prospect or
216 N. Dunton
Arlington Heights
Open Evenings—Adequate Park.

Ranges

"HAGER HAS IT"
HAGER'S
TV & APPLIANCES
Service On Every Range We Sell And Others
Gas—Electric
RANGE SERVICE
AUTHORIZED SALES

Roper	Tappan
RCA	O'Keefe Merrit
Crown	Thermador
Caloric	Chambers

Call CL 5-0700
216 N. DUNTON
ARLINGTON HEIGHTS

Home - Exterior

NORTHWEST ORNAMENTAL IRON
- RAILINGS
- ORNAMENTAL COLUMNS
- MAIL BOXES
- SILHOUETTES
- NAMES & NUMBERS
- LANTERNS & POSTS

CAST IRON LAWN FURNITURE
STRUCTURAL STEEL IN STOCK
Arc and Gas Welding
PORTABLE EQUIPMENT
FOR FREE ESTIMATES
Call CL. 3-1905
403 S. State Road
Arlington Heights, Ill.

AWNINGS
CANVAS — ALUMINUM
FIBER GLASS
JALOUSIE PORCH ENCLOSURES
For Free Estimate Call
TOM STEBBINGS
PALATINE 663-W

Northwest Awning Co.
416 Talcot Rd. Park Ridge
TALCOTT 3-6965

We Specialize In JALOUSIE
Porch & Breezeway Enclosures
CLearbrook 3-8330

Try A Want Ad

"But I only need twenty more to make the 1000 they said to send in for the free bicycle."

Carpentry, Building

CARPENTERS AND BUILDERS
ALTERATIONS
ADDITIONS
REPAIRS
FREE ESTIMATES
E. C. GREEN
CLEARBROOK 3-2380

CARPENTRY
REMODELING — REC. RMS. — PORCHES — GARAGES
CALL FOR FREE ESTIMATE
JIM RICE
CLEARBROOK 3-9168

General Contractor
New And Remodeling
Homes And Garages
Free Estimates
G. STANDLEY
BUILT TO ORDER
VANDERBILT 4-8797

I Can Save You Money
Distinctive and creative remodeling for the particular. Only quality materials and workmanship. Materials at my cost. Roofing, siding, gutters. Plans and drawings furnished for all remodeling work.
Call Don
PALATINE 1582-W-2
VANDERBILT 4-1291 Evenings

J. T. SCHUTT
Builders - Remodelers
All work at reasonable rates. Plans and estimates submitted without charge. Quick service on small jobs. Roofing, porches, kitchen cabinets, tiling, recreation rooms, additions, siding, attic rooms, garages, repair work.
VANDERBILT 7-1275
(6-16

Du Page Construction Company
BENSENVILLE 1281
CUSTOM GARAGE BUILDERS
ANY STYLE—ANY SIZE
Models on Display 152 E. Irving Park Rd., Wood Dale, Ill.
- KITCHEN REMODELING
- RUMPUS ROOMS
- BATHROOMS MODERNIZED
- ADDITIONS & PORCHES
- SIDING AND ROOFING
- CEMENT WORK

No Down Payment—F. H. A. Terms Available
Up To Five Years To Pay
Free Estimates—No Obligation
Bensenville 1281
(6/30

CARPENTRY
Remodeling, kitchen & bath, new rumpus rooms. Free estimates, experienced workmen.
CLEARBROOK 5-0488

MANNING STIRES
Additions - Dormers
Low Cost Shells
or any kind
Remodeling
CALL US FOR ESTIMATES ON ANY TYPE CARPENTER WORK
Palatine 1627

REMODELING — RECREATION rooms and garages done by experienced carpenter. Estimates without obligation. Clearbrook 3-7659. (6-2tf

GET YOUR PORCHES UP NOW. Beat the hot weather. Knutsen & Bjerga. Call Gladstone 5-1880. (6-2tf

CALL PROSPECT BUILDERS for garages, porches and all types of remodeling. No job too small. Clearbrook 3-8237 or Clearbrook 3-6834.

NEED SOMETHING? SEE THE WANT ADS

Desperate For A Home? Try A Want Ad

Cement Work

CONCRETE CONTRACTOR
All types cement work including repairs. Prompt estimates without obligation.
MIDWEST CEMENT CONSTRUCTION
Palatine 1934

CONCRETE WORK
Gentgen Construction Co.
Steps, Sidewalks, Floors
Patios, Driveways.
FREE ESTIMATES
BENSENVILLE 1792

W. WEBSTER
Cement Contractor
FREE ESTIMATES
Basements, Foundations, Flat Work Of All Kinds
Call now for quick guaranteed service
General 8-7412
or
General 8-7235
Lake Zurich

CONCRETE WORK
Complete Basements under old houses. Special equipment for excavating, raising and leveling.
SIDEWALKS — PORCHES — DRIVEWAYS —
36 MONTHS TO PAY
Joe M. Totten
CLearbrook 3-7468

JOE RUSSELL
Cement Contractor
Porches, steps, patios, sidewalks, driveways, floors. All small jobs. Also hauling sand and gravel. Free estimates. Call after 5 p.m.
Bensenville 992-R-2

A & W ENTERPRISES
SPECIALISTS IN CEMENT SIDEWALKS and GARAGE FLOORS
Free Estimates
Terms Available
"No job too small—or too large"
CLEARBROOK 3-5317

CEMENT WORK
We do footings, foundations and flat work.
Call H. Mollenkamp
CLearbrook 3-3393

FOR RENT — AMPLE SIZE Electric portable cement mixer. For walks, garage floors, patios, etc. Delivered and picked up. CLearbrook 3-3361. (6-2tf

General Contracting

PARKER & OGLESBY
General Contracting
New and Remodeling of all types.
Builders of Hines Bonded Garages
1616 West Northwest Hwy.
Arlington Heights
CLearbrook 3-1699

Black Top Driveways
EXPERT WORKMANSHIP
FREE ESTIMATES
Johnson Paving Co.
CLEARBROOK 3-2645

Home Repairing

WATERPROOFING
Basements water-proofed plastered by experts. Walls electrically bushed for permanent bond. Our special equipment and knowledge means lower cost to you. Stucco and masonry repairs and "Longlife" color coatings. All work fully guaranteed.
GRONBERG CONTRACTING SERVICE
Call Elgin 8369—Collect

FOR RENT—CONCRETE MIXers. Small 3 cu. ft. handyman's models, electric driven, $4 per day, $12 per 7 day week No charge for pickup and delivery. Phone Bensenville 542-W, 7-7. Orders for mixers Sundays will be delivered Saturday. (6-2tf

---

HOW ABOUT REPLACING THOSE DANGEROUS FALLING OR CRACKED CEILINGS, STAIRS, ETC. WE ALSO SPECIALIZE IN REMODELING, ROOM ADDITIONS AND NEW WORK.
Bensenville 331
(6-9

G	A	N	D	H	I	■	S	P	A	R	T	A
E	R	I	E	■	B	A	T	■	G	A	U	L
O	A	T	■	E	S	S	E	Y	■	E	B	B
R	B	■	L	E	E	■	E	V	E	■	S	E
G	■	B	E	■	N	O	N	■	R	E	■	R
E	L	I	O	T	■	R	■	C	A	B	O	T
■	O	Z	■	S	O	U	S	A	■	E	A	■
S	T	E	V	E	■	R	■	P	E	R	R	Y
E	■	T	I	■	C	O	T	■	A	T	■	E
W	E	■	M	A	R	■	W	I	T	■	E	L
A	R	E	■	S	E	D	A	N	■	E	R	L
R	I	N	D	■	D	I	I	■	S	A	G	O
D	E	S	O	T	O	■	N	A	R	R	O	W

REACH 19,500 HOMES FOR $1.

Landscaping

TOO LATE
For A Spring Lawn?
We are now taking orders for Fall Lawns. Make arrangements now and be assured of an early seeding.
CALL CLEARBROOK 3-2296
STRAUS & SONS LANDSCAPE SERVICE
(6/9tf

GRADING AND LAWN CONSTRUCTION
Black Dirt—Clay Fill
Crushed Stone—Driveways Dug
Old lawns made new.
Our guarantee a satisfied customer
FRED KOLZE
Rte. 2, Box 82, Rand Rd.
CLearbrook 3-1971

JOE H. HUTCHINGS
Black soil—Humus—Peat—Sand
Fill—Crushed Stone—Fill—Flagstone—Sand.
Also humus and black dirt by the bushel.
PHONE CLEARBROOK 3-4116

Does Your Yard Need Leveling?
Call Bensenville 1274
TONY'S SERVICE
for driveways, leveling, back filling, gravel fill, humus and black dirt

---

BLACK SOIL
First Grade
8 YARDS—$18.00
HUMUS, STONE, SAND, FILL
E. WILLETT
CLearbrook 3-8045

K & W Grading Service
We DON'T try to haul everything
We DO specialize in clay fill and top soil hauling. If you have a low spot to fill, or a new home that needs filling, give us a ring.
Reasonable rates and immediate service.
Fill $5 a load; discounts on large orders.
Day Phone CLearbrook 3-1798
After 6 p.m., CLearbrook 3-4793

COMPLETE LANDSCAPING
Rock Terraces built, Lawns seeded or sodded, custom rototilling, shrubs and evergreens.
Free Estimates
Terms Available
A & W GARDEN CENTER
Clear. 3-5317 Clear. 3-5265

LEDBETTER LANDSCAPING
Tree trimming and removal, stone work, patios, retaining walls, flagstone, black dirt, sand, gravel, small caterpillar.
FREE ESTIMATES
Work Guaranteed & Insured
JACKSON 6-1801 or
GENERAL 8-5323
(6/9*

LANDSCAPING TRUCKING
A COMPLETE SERVICE
Lawns - Rototilling - Black Dirt
Nutri Soil - Driveways Dug
Clean Fill and Stone
FOR GOOD SERVICE
PLACE YOUR ORDER EARLY
ANDERSON & CLARK
CLEARBROOK 3-1042

FOR RENT
FORD TRACTORS
Front end loader,
Rear leveling Blade
DAY—WEEK—MONTH
VANDERBILT 4-6378

BLACK DIRT
By the yard or load also sand and gravel
Discount on large orders.
W. H. MEYER LANDSCAPE SERVICE
PALATINE 1589-M-2

BLACK SOIL LOADED IN TRUCK on south side of Dundee rd., ½ mi. east of Arl. Hts. rd. Also delivered. Gust Anderson, 702 Locust rd. Phone Wilmette 452. (6-16

Landscaping

Rototilling—Garden Plowing
LANDSCAPING
For Free Estimate Call
BILL STEINER
VANDERBILT 4-0753

RAY'S TREE SERVICE
TREES REMOVED — ANY SIZE, LOCATION OR NUMBER. ALSO EXPERT PRUNING.
Bensenville 371 CLearbrook 3-3059
Home phone: VAnderbilt 4-0045

POWER LAWN ROLLING
By the hour or by the job
W. H. MEYER LANDSCAPE SERVICE
PALATINE 1589-M-2

PALMER & PALMER LANDSCAPE SERVICE
Shrubs - Trees - Evergreens
Rototilling - Light Grading - Leveling
Phones Clearbrook 3-4618 or Clearbrook 3-2706

NORTHWEST SOIL CO.
New Humus Field Open
WHOLESALE AND RETAIL
Rand and County Line Rd., ¼ mile west of Rte. 53
PHONE GENERAL 8-7400

PHILIPPE BROS.

Excavating	Backfill
Grading	Black Dirt
Fill	Hauling

PHONE PALATINE 698-J-2

CUSTOM ROTOTILLING. NEW lawns and gardens. Phone Ron Thon, CLearbrook 3-3184. (6-2tf

BLACK DIRT, $15 FULL LOAD. Bensenville 1545. (6-16

CUSTOM ROTOTILLING AND lawn service. CL 3-8876. (6-2tf

HAND ROTOTILLER FOR RENT. Call VAnderbilt 4-6378. (6-2tf

ROTAVATORS FOR RENT. PH. Clearbrook 3-1905. (6-9

GENERAL ROTOTILLING FOR all purposes. Free estimates. Itasca 114-M-1. (6-16*

Spraying

SPRAYING
Trees-Shrubs—Evergreens
Landscaping
Lawn Construction—Black Dirt
RAY GOSCH
Landscaping Service
Phone Clearbrook 3-2603

MOSQUITO CONTROL
Reasonable - Efficient
Power Spraying by Lot or Community
Quality Tree Service
1938 N. Keeler
Chicago
CApitol 7-0408 or 7-1442

Plowing

FOR PLOWING AND MOWING IN Bensenville area. Call Bensenville 969M-2. (6-2tf

Painting, Decorating

PAINTING
and
DECORATING
Fast, clean, reasonable
Clearbrook 5-0488

PRINTING — INTERIOR DECORating — Carpentry — Remodeling. Reasonable. Call Vanderbilt 4-8595 or 746 N. Pine, Arlington Heights. (6-9

PAINTING AND DECORATING. Outside and inside. Reasonable. Clearbrook 3-9458. (7-7*

PAINTING — INTERIOR AND exterior. Plastering—old work and new. Reasonably priced. Clearbrook 5-1373. (6-23

Masonry

MASON Contractor
Best in Brick Work
A. Swanson
WHEELING 335-J-1

Roofing

WE REPAIR ROOFS WIND DAMage and insurance work a specialty. Free estimates Quick service. E. C. Green, phone CLearbrook 3-2380. (6-2tf

ARLINGTON ROOFING CO. — Shingling, re-roofing, repairing and recoating asphalt built-up roofs, asphalt siding and insulation. CLearbrook 3-3151. (6-2tf

ROOFING AND SIDING. FREE estimates. Ballard Roofing Co., Palatine 1582-W-2, Vanderbilt 4-1291 evenings. (6-2tf

Sewer Service

Septic Tank & Grease Trap Pumped and Cleaned
Drains Rodded, New Systems Installed Sudden Service
We Use the Electric Rod
Arnold's Septic Service
CLearbrook 3-7134
Mount Prospect

Nick Giannini & Son
SEWER SERVICE
500 gal. Concrete Septic Tanks Installed and Sold. Call or see Nick Giannini Sewerman Free Estimates. 30 yrs. experience Mohawk & York Rds., Bensenville. Phone Bens. 1407.

Septic Tank & Grease Trap Pumped & Cleaned
New systems installed. We use the electric rod for clogged sewers. No digging. Complete sewer service.
Woodall Septic Service
CALL WHEELING 232

Septic Tanks Pumped
DAY OR NIGHT
Anywhere
Basements Pumped
Palatine 21-W-2
(6/9*

Trenching

LONG'S TRENCHING SERVICE
GLENN H. LONG
All types of trenching; for cable, water line, tile, drain, foundation, etc.
2829 Central rd. - GLenview 4-2818
Glenview, Ill. CLearbrook 3-6689

Well Drilling

Suburban Well Drilling Co.
Complete Water Systems
Submersible - Jet Pumps
Free Estimates - We Finance
Lake St. and Church Rd.
Elmhurst
TErrace 4-0297
Daily to 6 - Mon., Thurs. to 9

WELL DRILLING
CARL GRAVES & SON
on South State Road
¼ mile north of 58
Arlington Heights
CLearbrook 3-2791

Dressmaking

DRESSMAKING AND ALTERations. Clara Garland, 131 S Walnut Wood Dale. Phone Bensenville 1496-J. (6-2tf

DRESSMAKING AND ALTERATIONS. Marian Schanmeier, 1627 N. Evergreen, Arlington Hts. CLearbrook 3-7341. (6-2tf

DRESSES — HEMMINGS — ALterations, etc. Bernice Laurie, 210 S. Pine, Mt. Prospect. Clearbrook 5-2677. (6-16*

Piano Tuning

CONCERT GRAND UPRIGHT and Spinet, (all makes) piano tuner and repair man, 42 years experience. All work guaranteed Emil Kranz, 1588 Henry ave. Des Plaines. Phone VAnderbilt 4-7644. (6-30*

PROMPT PIANO TUNING AND repairing; work guaranteed. Erwin Brunn, Palatine 411-J-2. (6-2tf

---

PIANO TUNING AND REPAIRING
Member American Society Piano Technicians
CHARLES W. WELTY
Phone Barrington 212

Reweaving

Save Money On Reweaving
MOTH HOLES
CIGARETTE BURNS
OR TEARS IN YOUR FALL GARMENTS WITH FRENCH INVISIBLE OR OVERWEAVING
FREE ESTIMATES
Free pickup and delivery on orders of 3 or more garments. Call today, avoid the last minute rush. Prices far below Chicago Loop.
Palatine 2031

Animal Removal

Wheeling Rendering Works
FARMERS
Dead and crippled animals
WHEELING 3

Sewing Machines

NECCHI—ELNA
FREE WESTINGHOUSE
Sewing Machines
NEW and USED
Guaranteed Repairing
BENSENVILLE SEWING MACHINE SHOP
15 W. Irving Park rd.—Bens. 709

Guaranteed repairing on all makes of Sewing Machines. Over 30 years experience. Old machines electrified. Rebuilt Portables and Consoles for sale. Guaranteed. Rentals by week or month. Day and night service pick up and delivery.
ARLINGTON HEIGHTS SEWING MACHINE SERVICE
ALLEN GRAFF
CLEARBROOK 3-1977

Beauty Shop

LICENSED OPERATOR — COLD and machineless permanents $6. Shampoo and set, hair cuts, bleaching and hair-dyeing. North east corner of Golf and State rd. CLearbrook 3-5374. (6-2tf

Guns

GUNS—New and used — Bought sold, traded.
AMMUNITION—Over 50 calibers in stock.
GUNSMITHING — Guns reblued repaired, rebarreled. Stand ards or wildcat calibers.
S and S Gun Shop
PH. PALATINE 692-M-2
1 mile south of Palatine on Plum Grove
¼ mile west on Kenilworth

Hand Guns, Rifles, Shot Guns, New and used 357 Magnums and Ruger single sixes in stock. Gunsmithing.
JOHNSON'S
794 LEE ST.
DES PLAINES
VANDERBILT 4-2153

NEW AND USED
Shot Guns, Rifles and Pistols Bought, Sold or Trade.
F. TAILLON
661 N. Wilke rd.
Arlington Heights
CLEARBROOK 3-4955
Evenings

HAND-LOADING EQUIPMENT AND COMPONENTS
ALSO HAND LOADS IN ALL CALIBERS
Gunsmithing
Maxon Sporting Goods
1182 Lee st. (Cor. Mannheim and Algonquin)
DES PLAINES, ILL.
VANDERBILT 4-1322
(6/23

Junk

WE BUY JUNK, PAPER, RAGS, iron metal, junk of all kinds. Call Arlington Salvage. Sam Apfel. CLearbrook 3-9811. (6-2tf

Maintenance

GENERAL MAINTENANCE
LOUIS MUCCIANTE

Carpentry	Heating
Electrical	Exterior
Plumbing	Painting
Sheet Metal	Remodeling
	Floor Tiling

REPAIRS OF ALL KINDS
CLEARBROOK 5-0488
MOUNT PROSPECT

Musical Instruction

PIANO LESSONS AT YOUR home Beginners or advanced. Children or adults. Mr. Gerson. VAnderbilt 4-6420. (6-2tf

Rubber Stamps

RUBBER STAMPS
Stamp Supplies of All Kinds
Made to Order
Paddock Publications
FAST SERVICE

WANT AD

DEADLINE INFORMATION

Ads by phone will be taken but payments must reach office by Wednesday of publication week.
Reader classified rates: 10c a word first insertion, 8c a word additional insertions. Save 10% by paying cash in advance. Minimum charge for any ad $1.

BLIND ADS

A $1 service charge will be made for all ads when replies are to be received thru this newspaper.
For all advertising on classified page is Tuesday at 3 p m All ads received afterwards will appear in "Too Late To Classify" column.

EIGHT NEWSPAPERS

Your classified ad appears in all eight Paddock Publications: Cook County Herald, Arlington Heights Herald, Mount Prospect Herald, Palatine Enterprise, DuPage County Register, Roselle Register, Wheeling Herald and Bensenville Register.

ARLINGTON HEIGHTS, ILL.
PHONE CLEARBROOK 3-1520

IT TAKES 19,500 PAPERS TO keep our subscribers happy. You can help by offering your unused articles for sale through the want ads. Just Phone CLearbrook 3-1520.

Want Ad Deadline Tuesday At 3

TV and Electric

SHELKOP
Immediate TV SERVICE
TO:
Arlington Heights, Rolling Meadows, Prospect Heights, Palatine, Wheeling, Mt. Prospect, Des Plaines.

Our Service Department is fully equipped to repair:

AMC	Majestic
Ambassador	Magnavox
Arvin	Muntz
Airline	Olympic
Admiral	Philco
Amer Tel	Packard Bell
Bendix	RCA
Crosley	Raytheon
Capehart	Royal
CBS	Sentinel
DeForest	Stewart Warner
DuMont	Stromberg
Emerson	Spartan
Fada	Sylvania
Fairmont	Silvertone
G E	Setchel Carlson
Hoffman	Sonora
Hallicrafter	Tele King
Kaye Halbert	Wells Gardner
Lyon Healy	Westinghouse
Motorola	Zenith
Meck	

Antenna Installations and Repairs
Courteous and Reliable Service
AUTHORIZED ADMIRAL, PHILCO, CROSLEY and ZENITH DEALER
10 W. Campbell
ARLINGTON HEIGHTS
CLearbrook 3-2188

Phone CLearbrook 3-4358
WETTERMAN
RADIO AND TELEVISION SERVICE
And Installation
Complete Service
GLENN WETTERMAN
Technician

CL 3-5880
TELEVISION
SALES & SERVICE
- ADMIRAL
- SENTINEL
- DUMONT
- WESTINGHOUSE
- SPARTON
- OLYMPIC
- MOTOROLA
- G.E.

"Authorized Factory Service"
MASTER ELECTRIC & RADIO SERVICE
on Northwest Hwy. at Stonegate
CALL CL 3-5880

"HAGER HAS IT"
HAGER'S
TV & APPLIANCES
Guaranteed Repairs
ANY MAKE
TV-RADIO-PHONO
Television SERVICE
6 Service Men Who
- Like Living Here
- Want To Serve You
- Know How To
- Are Factory Shop Trained
- Are Bonded and Insured
- Are Equipped To Serve You

Arlington's Oldest and Largest Radio & TV Service Organization
Call CL 5-0700
216 N. DUNTON
ARLINGTON HEIGHTS
OPEN EVENINGS

LARRY'S TV SERVICE
Radio — Antenna Installations
CLEARBROOK 3-4261
Service Calls $3

WE DON'T HAVE THAT REfrigerator, but we may find someone who does. Use the want ads.

REACH 19,500 HOMES FOR $1.

REPAIRING AND SHARPENING
MOTOR REBUILDING — BRIGGS & STRATTON AND CLINTON
POWER MOWERS SHARPENED AND ADJUSTED — $10.
SEE US FOR YOUR HENDERSON MOWERS
BLOOMINGDALE GARAGE

Furniture, Furnishings

DRAPERIES
Expertly cleaned, beautifully finished, no shrinkage problem.
Free Pickup & Delivery
L-NOR CLEANERS
CLearbrook 3-5533

CALL SCHILLE'S CARPET CO. CLearbrook 3-0555, for carpet and linoleum. Full line of floor coverings. Immediate delivery. (6-2tf

SACRIFICE. 9 PIECE LIMED oak dining room set. Cost $375. Sell for $225. CLearbrook 3-4648. (*

ANTIQUES — VICTORIAN SECretary, small organ, marble top sideboard. A big selection of furniture and dishes. 29 N. Northwest hwy., Palatine. (6-16*

UNUSED WOOD BREAKFAST sets. Elk Grove Grocery. Higgins rd., 1 mile west of State rd. (6-9tf

6 WALNUT DINING RM. CHAIRS. Good condition. CL 3-8950. (*

KROEHLER, FOREST GREEN 3-piece sectional. Excellent condition. Clearbrook 3-0527.

MODERN SOFA AND CHAIR, $35. Clearbrook 3-5266.

COMBINATION STROLLER AND buggy, very good condition. Clearbrook 5-1046. (*

HANGING LAMP, COMPLETE, $45. Unusual large wire plant stand, $25. Pine picnic table with iron base, 9' long by 26" wide, $35. 2 mahogany chests of drawers. Mammy rocker, dry sink, pine cupboards, small tables. Many more antiques, too numerous to mention. 805 Washington st. Phone Woodstock 1975-J.

MINT GREEN AND IVORY BASsinette. Like new. Pal 683-J-2.

FRENCH LIMOGES CHINA. Complete set of 8. Odd matching pieces included. CL 3-3857.

LIVING ROOM SUITE, BEDroom suite, kitchen set, other furniture. Bensenville 1934-M.

KITCHEN TABLE AND 4 CHAIRS $18. Electric stove $20. Kelvinator $100. Refrigerator. Simmons couch bed, $18. Wardrobe, $18. Call Bensenville 1355-W-X after 6 or call at 293 Harvey, Wood Dale. (6-16

ANTIQUE REED ORGAN, SMALL walnut console, good condition. Girl's English racing bike, 26", brand new. Walnut china cabinet over large silver drawer. Bensenville 128. (*

Signs

KAMPS SIGN SERVICE
TRUCK LETTERING
Signs — Walls — Windows
Phone CLearbrook 3-0071
Arlington Heights

Typewriters

TYPEWRITERS — ADDING machines sold, rented, repaired. Office supplies. Palatine Office Supply. 13 N. Bothwell Phone Palatine 132. (6-2tf

UNDERWOOD TYPEWRITER "M" model. $39. CL 3-3897.

Laboratory - Dental

SUBURBAN DENTAL LABORAtory—Emergency repair service, cracked plates repaired, broken teeth replaced. 104 Olive st., Palatine. CL 3-7297 for information. (6-2tf

Resorts

COTTAGES FOR RENT —IDEAL private family vacation spot. Knotty pine interior, electric kitchen. Excellent swimming, boating, fishing. Boat included. 135 miles from Mt. Prospect, Van Auken lake, Hartford, Mich. Call Gay, Clearbrook 5-0823 for reservation or information. (6-2tf

LONG LAKE, ILL. SUMMER cottage. 7 rooms, 3 bedrooms, all modern conveniences, spacious grounds. 26 miles from Arlington Heights. $50 week. CL 3-8804.

Sharpening

LAWNMOWER SHARPENING AND ENGINE REPAIR
Specialist on Jacobsen, Toro Moto Mower, Reo Mowers
CHARLES B. GRAY
SALES & SERVICE
U. S. 12 (Rand Rd.)
1 blk. E. of R. 83 (Elmhurst rd.)
MT. PROSPECT
CLEARBROOK 3-2831

THE BEST LAWN MOWER sharpening and repair, certified Briggs and Stratton service station. Large parts stock service you'll like. Warniment's on Rt. 20, Lake St., Bloomingdale. Phone LAwrence 9-3331. (7-28*

LAWN MOWER SHARPENING. Repairs and service. Reasonable rates. Free pick-up and delivery. Clearbrook 3-7182. (*

Furniture, Furnishings

TWIN BEDS COMPLETE, 2 FOR $25. Bensenville 1405.

OCCASIONAL BLUE FREIZE chair, good condition, reasonable offer. Phone Northbrook 1665. (*

MAHOGANY DINETTE TABLE, 4 chairs, china cabinet, buffet. 8x9 light brown rug. Airway vacuum. Maytag wringer washing machine. H. S. Marx overcoat, brown, 42 long. CL 5-0806.

COMPLETE ¾ SIZE HOLLYwood bed, $45. Bens 1393-J. (*

STORKLINE BABY BUGGY, high chair, play pen. 330 S. Home. Phone Itasca 503-R. (*

MOVING: 2 GRAY WOOL TWIST rugs and pads, 9'x15' & 9'x11'. Gas range. Clearbrook 3-7217. (*

14" TV, $20. IT WORKS. Palatine 38-M-1.

ELDERLY GENTLEMAN'S FURniture, some antique, table handmade, 60 years old. Call after 2 p.m. Clearbrook 3-2484.

STROLLER, $5. HIGH CHAIR, $3.50. Birch crib, $20. Grey davenport, $50. Glider $25. Nesco roaster $22.50. Waffle iron, $1.50. Sunbeam toaster, $3.50. Dormyer electric juicer, $3. Rodney 3-4843.

12'x14' ALL WOOL CARPET, good condition. Mulberry $50. Clearbrook 5-1538. (*

YOUTH CHAIR, EKCO PRESSure cooker, glider, rocking chair, small console radio, utility cabinet, garden cultivator, lawn mower. Clearbrook 3-1211.

QUEEN ANNE WING CHAIR, green, excellent condition, beautiful. Lounge chair, newly slip covered, $10. Clearbrook 5-2088.

METAL TWIN BEDS, BABY BED. Frieze living room set. Lawrence 9-2571. (*

NEED MONEY, MUST SELL china. Complete setting for four, never used. Open stock. Cost $144, will sell for $35. CL 5-0680.

GENERAL ELECTRIC FRIGIDaire and 9x12 rug. CL 3-6028. (*

STUDIO COUCH, ¾ BED complete, kitchen set. CL 3-7297. (*

MOVING WEST, HOUSEHOLD goods for sale. CL 3-2834.

CONSOLE RADIO, $25, CHANNEL back chair $25, coffee table $3, ironer $10, rummage sale of girl's clothing, sizes 10-14, also miscellaneous household items. All day Thursday, evenings other days. 530 S. Northwest hwy., Palatine.

CHINA CABINET, 1 YEAR OLD, light walnut, gold handles, glass sliding doors. $40. 1 39" box springs, 6 months old, $10. Wheeling 29-M-1.

ROUND END TABLE, ROUND cocktail table, glass top, both blond mahogany. Clearbrook 3-1688

HOLLYWOOD TWIN BED frames, $10 pair. Brown and white Bates cotton twin spread, like new, $3.50. 6-yr. maple crib and mattress, $15. Crib bedding, $4. 3 venetian blinds, $9. 36" gas range, very good condition, $20. Palatine 1295.

BLONDE DINING ROOM SET, like new. Reasonable. 55 S. Kerwood, Palatine. Phone 1084.

BED & DRESSER. METAL BED. 7-piece dining set, 2 oil burners, boiler. 237 S. Highland, Arlington Heights. Clearbrook 3-1803. (*

BENDIX AUTOMATIC WASHER, rollaway folding cot. Best offer. Clearbrook 3-9371. (*

8" ELECTRIC BENCH SAW WITH attachments, davenport, 1 uphl. chair, 1 single maple bed, mattress and box springs, good as new. Itasca 74-M. 424 N. Oak st., Itasca, Ill.

LEAVING TOWN SLEEPER SINgle size 6 mo. old, $50. Crosley Shelvador, refg. 11 cu. ft. $50. General Elect. refg. $25. Westinghouse elec. range $35. Launderall auto. washer $45. Lawson sofa chair $25. Child's roll desk and chair $5. 2-3 drawer chests, $5. Single folding bed and mattress $10. Oak round dining table, four chairs and buffet, $20. R.F.D. 3, Marshall rd., Bensenville. Bens 522

June Bride's
Bedding Bargains
at
Modern Mode

Simmons—$28.95
Innerspring Mattress or Box Spring

Hollywood Bed Combination
By Simmons
Full Double Bed Size, a complete ensemble
$59.50

Nationally Known
Hollywood Bed Outfit
Complete $39.95
Manufacturer will not permit use of his name at this extremely low price.

Day or Night
Lounger $39.95
a nationally known product

Simmons Sofa bed
79.95
One only of this beautiful floor sample

Crib Mattresses
$8.95
Full innerspring construction, large size

Summer Cottage Special
Innerspring Mattress or Box Spring
$19.95

Easy budget terms of course
Modern Mode Furniture
1176 Lee St. (Mannheim Rd. at Algonquin), Des Plaines
½ mile north of Oakton, 3/4 mile south of North Western Station
Plenty of free parking in the Plaza
Open every day and Monday, Thursday and Friday until 9 p.m.

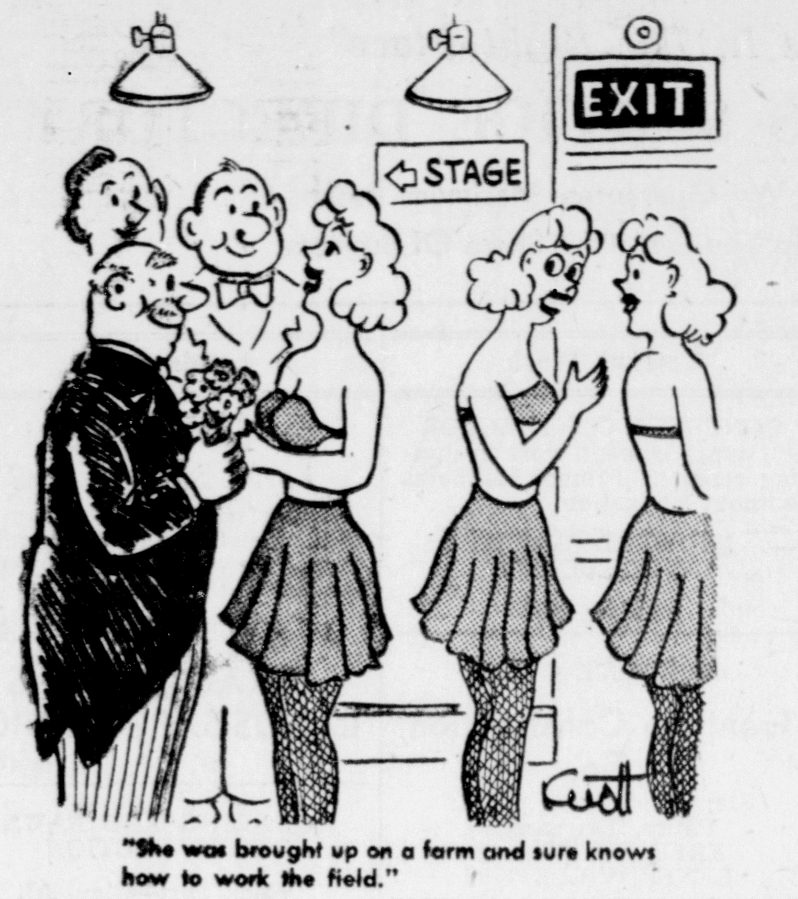

"She was brought up on a farm and sure knows how to work the field."

Furniture, Furnishings

MOVING, MUST SELL — 2-PC. parlor set, kitchen stove, small refrigerator, washing machine, end tables, coffee table, 9x14, 7x9 rugs, misc. hand tools. Bens 1492-R.

STORKLINE BUGGY, BASINette, bathinett, majorette uniform adjustable, also hat and boots. Itasca 162-J.

YOUTH BED, KITCHEN TABLE. 126 S. Mason, Bensenville.

Home Appliances

FOR SALE — 9 CU. FT. SERvel Refrigerator. 8 Years old Very good condition. Priced at $75. Phone CLearbrook 3-5661. Arlington Heights.

YEAR OLD 20 CU. FT. WESTINGhouse upright freezer, $300. Palatine 1374-W.

16 CUBIC FT. BEN-HUR DEEP freeze, $300. CLearbrook 3-9583. (6-2tf

MOVING — MUST SELL — MAYtag deluxe dutc oven gas range, 3 years old. Cost $350. Will sell for $125. Perfect condition. Bens 128.

15 CU. FT. SUB-ZERO UPRIGHT freezer, 1½ years old. General 8-4273.

8 CU. FT. COLDSPOT REFRIGerator, good condition, $25. Palatine 624-J.

COLDSPOT 18' DOUBLE COMpartment freezer, $150. Chambers gas range, $50. Servel refrigerator, 6 cu. ft., $40. 3-piece living room set, slip covered, $35. Single bed, Serta box spring and mattress, $25. Clearbrook 3-1646.

MOVING—MUST SELL — WASHing machine, stove, refrigerator and misc. household furnishings. Can be seen Saturday or Sunday. 412 N. Linden, Itasca. (*

27" MAGNAVOX T.V. 1 YEAR old. $250, or best offer. Original price $650. Clearbrook 3-0481. (*

¾ TON WINDOW MOUNT AIR conditioner. Made by Cory. Clearbrook 5-1667. (*

HOTPOINT 2-DR. FREEZER REfrigerator, 11 cu. ft., perfect condition, $295. Kenmore electric dryer, 3- speed, $75. CL 5-1595.

WHIRLPOOL AUTOMATIC WASHer. Excellent condition. Any reasonable offer considered. Palatine 2046.

KENMORE WRINGER - TYPE washer, in good condition. Very reasonable. Clearbrook 3-3229. (*

BENDIX AUTOMATIC WASHER, with agitator action, good condition, reasonable, also 28" Conlon mangle, like new. CL 3-2214.

DELUXE KENMORE AUTOMATic washer, $85. 910 N. Beverley, Arlington Heights. CL 3-4044.

LARGE KELVINATOR REFRIGerator—older model. Excellent condition. Reasonable. Call Talcot 3-5956.

NESCO AUTOMATIC ELECTRIC roaster. Brand new. CL 3-8604.

ELECTRIC HOT WATER HEATer, 44 gal. New thermostat, $40. Barrington 1369-W-1.

PRIVATE PARTY MOVING. LIKE new Philco 11 cu. ft. refrigerator. Universal gas range, Schwinn 24" girl's bike, Remington semi-noiseless portable typewriter, Woodstock typewriter, bedroom set. Clearbrook 3-5325. (*

UPRIGHT VACUUM CLEANER with attachments, $15. CL 3-7024.

2 NEW ROOM AIR CONDITIONers. Window units, ½ h.p. and 1¾ h.p. 115 volt, 60 cycle, single phase. 2-speed fan and thermostat. Cools, filters, ventilates, dehumidifies and circulates. 50% discount. J. A. Murphy, 1 S. School st., Mt. Prospect. Clearbrook 3-0466.

UNIVERSAL GAS RANGE, LIKE new. Vanderbilt 7-1790.

TANK TYPE VACUUM CLEANer and attachments, also metal venetian blinds. Call CL 3-5418.

PHILCO REFRIGERATOR, 7.2 cu. ft. Good condition, $75. Oil heater for garage or cabin, $10. Clearbrook 3-5682.

PRESTELINE ELEC. STOVE, good condition, $25. Bensenville 1923-J.

DEEP FREEZE HOME FREEZer. 16 cu. ft., double chest type. 590 pound capacity, 2 years old, original price, $700, asking $350. Palatine 1214-R.

RECONDITIONED APPLIANCES
WRINGER WASHERS
AUTOMATIC WASHERS
IRONERS
REFRIGERATORS
GAS STOVES
ELECTRIC RANGES
OIL HEATERS
Prices Start At $29.95
See Our Display At
RHODES, INC.
PROSPECT HEIGHTS
CLEARBROOK 3-1950

Home Appliances

17 CU. FT. UPRIGHT CARRIER freezer, used 1 year, like new. Bensenville 196.

G.E. ELECTRIC STOVE, CLEAN and reasonable. CL 3-6673. (6-9

Pianos, Organs

PRACTICALLY NEW KIMBALL Spinet piano, walnut finish, perfect condition. $500.00. Call CLearbrook 3-9583. (6-2tf

WURLITZER BABY GRAND PIano. Beautiful Louis XV hand carved cabinet and legs. Excellent tone. $400. General 8-2775.

Musical Instruments

ELECTRIC HAWAIIAN GUITAR, case and amplifier. Amplifier will take 1 or 2 instruments at same time. Like new, cost $125. Must sacrifice, $50. Clearbrook 3-3532. (6-2tf

Furnaces

LENNOX OIL-FIRED FURNACE, excellent condition, including oil tank, piping, controls, and burner, best offer. Call after 6 p.m. Clearbrook 3-1118.

CRANE LINE CONVERSION gun-type oil burner, 2 275-gallon tanks and stand, 3 years old. Itasca 549-J.

BRYANT GAS FIRED FURNACE. Gravity heat, 90,000 BTU. Air ducts included. Clearbrook 3-9498.

MUELLER GAS-FIRED GRAVity furnace, all pipes and 7 registers now in operation. Will heat 5 or 6 room house. Palatine 1558.

Used Furs, Clothing, Etc.

MAN'S SUIT, SIZE 40, WAIST 34. Light tan, sport cut, $15. Brown riding breeches, 32" waist, leather knee patches, zipper fly in legs. Black riding boots, size 11. Both for $10. All articles like new. CLearbrook 3-3532. (6-2tf

PINK BALLERINA LENGTH party dress. Worn once. Best offer. Size 14. Clearbrook 3-3889.

MAN'S 2-PIECE LEATHER LUGgage, $10; poker table top, $5; lady's gray topper, $3. Clearbrook 5-3037.

Automobiles - Wanted

USED CARS WANTED, ANY condition. Top dollar paid Rand River Auto Parts, 1552 Rand rd., (cor. River rd.) Phone VAnderbilt 4-9033. (6-2tf

WANTED — JUNK AUTOS. PICKup service. Call mornings, Glenview 4-4354. (6-2tf

House Trailers

41 FT. TRAVELITE ON LOT 11, York Trailer Park, York and Higgins rd., Bensenville. Will take auto, furniture, etc. in trade. I will finance balance. Bens 69-W-1. (6-16

WE FINANCE HOUSE TRAILers. Dealer or private party deals. Northwest Motor Finance Co. Talcott 3-5153. (6-2tf

1954 KOZY HOUSE TRAILER, like new. 30" long. Reasonable. State and Golf rd. Trailer Park, J. Rago, Arlington Heights. (*

1952 41' COLONIAL TRAILER home. Can be seen at Vietzen's Trailer Park, Wood Dale rd., Wood Dale, or call Itasca 203-R-1. (*

HOUSE TRAILER, REASONable. Wheeling 254-M. (6-23

Motorcycles, Bikes, Scooters

26" SCHWINN BIKE, NEEDS REpair, automobile repair tools, 90 pieces. Clearbrook 3-3264. Call after 8:30 p.m. (*

BICYCLE — FINE CONDITION. Very reasonable. Also tricycle. Clearbrook 3-4247. (*

24" GIRL'S BIKE, GOOD CONDItion. $10. Phone CL 3-8156. (*

GIRL'S 20" SCHWINN BICYCLE. Outdoor play set: 2 swings, push seats, rings, trapeze. Clearbrook 3-7261. (*

LAMBRETTA DELUXE MOTOR scooter, new 2-seater, Continental spare wheel. Private party. Call evenings at 1247 Church st., Northbrook.

SCHWINN BICYCLE, 26" wheels, new tires and tubes, $25. Bensenville 298-R. (*

Trucks, Trailers

'49 FORD F6 2-TON STAKE, 2 speed axle, new motor and transmission. Best offer. Bens 270.

7½x12 STAKE BODY, STEEL stringers. Bens 971-J-1. (*

YOUR WIFE GOT YOU DOWN? Use the want ads to buy her a fur coat and change the atmosphere at home.

Automobiles - Used

WE FINANCE CARS. DEALER OR private party deals. Northwest Motor Finance Co., Park Ridge. TAlcott 3-5153. (6-2tf

1949 PONTIAC CONVERTIBLE. Radio, heater, hydromatic, new top, fine condition, private owner. Clearbrook 3-3807.

1951 KAISER TRAVELER 4-DR. Radio, heater, hydromatic, $275. 175 S. Brockway, Palatine.

'49 PLYMOUTH 2-DR. DELUXE, one owner. Good condition. R&H, new tires and brakes. Best offer. Clearbrook 3-0961.

1952 CHEV. BEL-AIR HARDTOP, perfect condition. $1145. Clearbrook 5-1672.

1950 CADILLAC MODEL "62" 4-door sedan. R&H, original seat covers, hydra. 6-ply w/w's. Excellent condition, $1200. Pal 1918.

1954 BEL-AIR CHEV., LESS THAN 2,500 miles. 4-dr. $1,775. Owner. Clearbrook 3-5455.

PRIVATE PARTY MOVING. 1953 Buick hardtop, completely equipped, low mileage, good condition, easy terms. Phone Clearbrook 3-5325 or Clearbrook 3-8444. (*

1951 FORD 2-DOOR CUSTOM, R&H, seat covers. Mechanically perfect. Private owner. CL 5-0473.

1948 CROSLEY STATION WAGON good condition, CL 3-6559. (*

1948 PONTIAC "8". HYDRA. Good tubeless tires. Runs fine. Orchard 5-3762. (*

1946 PLYMOUTH BUSINESS coupe, 6 good tires, runs perfectly. $85. Call Clearbrook 3-4161.

1951 OVERLAND 23' TRAILER, toilet and shower, ideal for travel, excellent condition. $1600. Vanderbilt 4-7884.

'52 M.C. T.D. EXCEPTIONALLY clean, low mileage, suburban driven. Black sports car, must sacrifice for immediate sale. Make offer. Clearbrook 3-9151.

1953 PLYMOUTH, 4-DR. SEDAN. Radio and heater. Low mileage. New set tubeless tires. Real buy at $1050. La 9-6606 after 6:30 p.m.

1948 CROSLEY STATION WAGON, good condition, $125. CL 3-6559.

1952 BUICK, HARD TOP, YELlow and black, radio, heater, Dyna-flow, excellent condition, must be seen. $1195. 428 Foundry rd., Mt. Prospect. CL 5-1175. (*

1949 CHEVROLET, 2-DOOR SEdan, good condition, $445. Clearbrook 3-9276. (*

1951 DODGE CORONET, $125. AS is. Needs some transmission, brakes and body work. Very good tires and battery. Runs good. Call Palatine 30-R-2 before 3 p.m.

1954 CHEVROLET 4-DOOR, Radio, heater, clean car, $1295. After 6 p.m. 303 N. Wille st., Mount Prospect.

WIDOW SELLING FAMILY CAR. 1954 Windsor Deluxe Chrysler, excellent condition. Clearbrook 3-0738 or call at 41 S. Chestnut, Arlington Heights. (*

'50 FORD TUDOR—8. ONE OWNer. Excellent buy for $500. Clearbrook 3-1302 after 6 p.m. (*

1950 WILLYS SEDAN DELIVERY with windows. Good shape. $275 or best offer. Clearbrook 5-0945.

FOR BETTER USED CARS
All Makes
PARK RIDGE MOTORS
PONTIAC SALES & SERVICE
200 N. N'W Hwy.
Tel. TA. 3-3141

JUNE SPECIALS
'53 CHRYSLER Windsor; hard top, R&H, W/W's, power steering. A beauty.
'53 DESOTO custom, 4-dr., R&H. See it.
'51 CHRYSLER V-8, 4-dr., R&H, power steering. Priced right.
'47 CHEVROLET 2-dr.
'47 OLDSMOBILE 4-dr.
Also many fine used low-priced cars to choose from.
BANK FINANCING
SANDBERG-CULLEN
Chrysler-Plymouth Dealer
138 N. Northwest Highway
Park Ridge
TAlcott 3-3161 NEwcastle 1-8460

Real Estate — Houses

Kent Construction Company
ADDISON
Brick, 5 room, 3 bedr ranch home. Tile bath. Birch kitchen cabinets Oak floors Birch doors Sliding closet doors. Ranch trim Choice of decorating. $13,900. Reasonable down payment. Small monthly payments.
Open every day including Sundays, 10-5.
MODEL HOME AT
239 ADDISON RD., ADDISON
GLadstone 3-6199 or TErrace 2-8237

TO SETTLE ESTATE
201 So. Walnut ave., Arlington Heights. 7 room brick house. Gas heat. 2 car garage. Will sell on contract. Possession July 1, 1955.
Meier Realty Agency
FRED W. MEIER, Salesman
1237 So. State Road
Arlington Heights, Illinois
Ph. Clearbrook 5-1595

Transportation

LADY TO SHARE DRIVING AND expense to New Jersey June 17, 2 weeks. Phone Palatine 1334-R.

Automobiles - Used

CURTIS AUTO SERVICE
1020 W. NORTHWEST HWY.
ARLINGTON HEIGHTS
CLearbrook 3-2707

'54 Packard Clipper Panama hard top. Auto. trans., power brakes, R&H, like new.
'53 Packard Clipper 4-door deluxe, auto. trans., power brakes, R&H, a fine car.
'52 Packard Clipper 4-door deluxe, auto. trans., power brakes, R&H, good condition.
'53 Kaiser Manhattan, auto. trans., R&H, low mileage, very clean.
'50 Chevrolet 2-door, R&H.
'50 Dodge Wayfarer, 2-door, heater.
'49 Dodge 4-door, R&H.

GOOD DEPENDABLE USED CARS AT REASONABLE PRICES

NO MONEY DOWN
GUARANTEED RECONDITIONED
Used Cars
'51 Chevrolet 1½ ton stake
'51 Chevrolet ½ ton pick up
'50 Chevrolet 1½ ton pick up
'50 Chevrolet Carry-all
'51 Willys '6' station wagon

$8 PER WEEK
'49 Ford Convertible
'50 Plymouth Convertible
'50 Mercury 4-door
'51 Chevrolet
'51 Ford Victoria

$6 PER WEEK
'49 Oldsmobile sedanette
'50 Studebaker hyd., R&H
'48 Ford, R&H
'48 Mercury club coupe
'49 Plymouth 4-dr.
'50 Hudson 6-cylinder

$4 PER WEEK
'47 Oldsmobile hyd.
'47 Chevrolet, R&H
'46 Chevrolet

Many more to choose from
All makes, all models, all prices.
Rand - River
AUTO SALES
1552 Rand Rd. (Cor. River Rd.)
Phone VAnderbilt 4-9033
Open Monday thru Friday 9 to 9
Sunday 'til 5
Saturday 9-6

VACATION SPECIALS

1954	PLYMOUTH Belvidere 4-dr., 2-tone. Fully equipped. Like new	$1595
1954	PLYMOUTH Plaza 4-dr. Heater, directional signals, tinted glass. Low mileage	$1245
1954	DODGE Royal V-8 4-dr. Power equip. Like new. Low mileage	$1895
1953	PLYMOUTH 4-dr. Like new	$ 995
1953	FORD V-8 Custom 2-dr. Very clean	$1245
1953	DODGE 2-dr. 2-tone	$ 975
1953	PONTIAC 4-dr. Hydra., R&H. In exceptional cond.	$1395
1952	FORD 6 2-dr. Fully equipped. Very clean	$ 795
1952	FORD Custom V-8 Club Coupe. Very sharp	$ 895
1952	PLYMOUTH 4-dr., R&H. 1 owner. Sharp	$ 895
1952	PLYMOUTH Club Coupe. A clean car	$ 895
1951	DODGE 4-dr., R&H, Auto. transm. A clean car	695
1950	DODGE Club Coupe. Fully equipped. Sharp	$ 495
1950	PLYMOUTH 4-dr., R&H. 1 owner. Exceptionally clean	$ 495
1950	CHEVROLET carry-all. 3 seats	$ 695
1950	WILLYS Sedan Delivery. Nice	$ 495
1950	PLYMOUTH 2-dr. Clean 1 owner car	$ 495
1949	NASH Ambassador 4-dr., R&H	$ 245
1949	DODGE 4-dr. 1 owner	$ 445
1948	DODGE Club Coupe. Clean	$ 245
1948	BUICK Roadmaster 4-dr. A nice family car	$ 200

Open week days 9 a. m. - 9 p. m.
Saturdays 9 a. m. - 5:30 p. m.
Sundays 1 p. m. - 5:30 p. m.

Palatine Motors, Inc.
USED CAR LOT AT N. W. HWY. & LINCOLN
PALATINE 1040 — PALATINE 1041

Automobiles - Used

LATTOF MOTORS
Chevrolet
OK
Used Cars
...
'55 Demos
Bel-Airs - 210s
HUGE SAVINGS
Fully Equipped
New Car Warranty
...

'54 Hudson $895
Actual 6600 miles and looks it. Heater, turn signals, EZEye glass, your chance to buy a '54 at lowest possible cost.

'54 Chevrolet $1495
A beautiful Tu-Tone 2-dr. with radio, heater, turn signals, seat covers. Actually looks new. Buy this with confidence.

'53 Chevrolet $1195
210 4-dr. Very clean car fully equipped. Radio, heater, etc. Buy now. Buy wisely.

'53 Ford $1195
Custom '8' 2-dr. Very clean, good looking, family car. Drive befire you decide.

'52 Chevrolet $895
4-dr. deluxe. Powerglide, radio, heater, etc. Like new tires. Looks like a new car.

'51 Ford $595
4-dr. V-8. Radio, heater, overdrive. This is this week's special buy.

'51 Plymouth $595
4-dr. Cambridge. A nice clean dependable family car.

'51 Dodge $595
Radio, heater turn signals. Lite tan.

'50 Chevrolet $475
2-dr. special. Very clean.

'50 Plymouth $450
Motor completely overhauled. Radio, heater. Club coupe.

'50 Willys $475
Station wagon. Radio, overdrive, heater. Very clean. Makes a fine second car.

'49 Ford $295
Radio and heater. V-8 2-dr.

'49 Dodge $295
Radio and heater.

'48 Studebaker $195
Coupe, heater, overdrive. Nice long trunk for ladder, etc. Like new tires.

...

Convertibles

'49 Ford $495
V-8. Radio and heater. A-1 condition throughout.

'53 Chevrolet $1545
Sharp, red Bel-Air. Powerglide, radio, heater, turn signals.

...

TRUCKS

'47 International $75
¾ ton panel.

'47 Chevrolet $195
½ ton stake body.

'49 Chevrolet $495
½ ton panel. Motor overhauled. New paint, new tires.

'51 Ford $595
1½ ton stake.

'53 Ford $795
½ ton pickup.

PRICES LOW—BUSINESS GREAT—THAT'S THE WAY WE OPERATE

LATTOF MOTORS
CHEVROLET
OK—Used Cars—OK
800 E N W Hwy.
Arlington Heights
CLearbrook 3-0034
OPEN EVENINGS

Want Ad Deadline Tuesday At 3

Real Estate — Homes

4 BEDROOM STONE & FRAME home on 2 large lots. Owner transferred. Country Club section. 503 E. North st., Itasca.

3 ACRES ON RAND RD., RTE. 12, Palatine area, with 3 room house, deep well, garage, shade & fruit trees, $13,500. 24 acre farm, rte. 12, Rand road, with 5 room modern house, 3 car garage, Palatine area. C. H. Taylor, Ju 8-0011.

Real Estate — Houses

IF YOU'RE BUYING

See Our

Photo Display Advertisment

Of

PERFECT HOME SELECTIONS OF THE WEEK

In

THE DESIGN FOR LIVING SECTION OF THIS PAPER

IF YOU'RE SELLING

List With

WILLSON & FLORENCE

THE REALTORS WHO CREATE A MARKET FOR THE SALE OF YOUR PROPERTY

TAKE ADVANTAGE OF A PROVEN SALES PROGRAM THAT ASSURES YOUR PROPERTY BEING PRESENTED TO THE LARGEST POSSIBLE NUMBER OF HOME BUYERS.

A SALES PROGRAM THAT PROVIDES THE FOLLOWING:

(1) MULTIPLE LISTED THROUGH THE USE OF PICTURE BROCHURES WITH 90 LEADING REALTORS IN THE METROPOLITAN AREA.
(2) PRESENTED TO THE PERSONNEL DEPARTMENTS OF 140 LARGE CONCERNS, THROUGH THE USE OF PICTURE BROUCHES. (FIRMS CONSTANTLY TRANSFERRING PERSONNEL TO THIS AREA.
(3) PICTURE DISPLAY ADVERTISEMENTS FEATURING YOUR HOME AS THE "PERFECT HOME OF THE WEEK.
(4) CONSISTENT WELL PLANNED ADVERTISING IN CHICAGO'S NEWSPAPERS, OVER $110,000.00 IN ADVERTISING OVER A PERIOD OF YEARS, HAS BROUGHT HUNDREDS OF BUYERS TO THIS AREA.
(5) PROMINENT HIGHWAY LOCATION, ADJACENT TO TRAIN AND BUS DEPOT.
(6) PROPERTY CONSTANTLY DISPLAYED IN OUR PROMINENT LOCATION. USING ANOTHER WILLSON & FLORENCE EXCLUSIVE ADVERTISING MEDIUM:
"PICTURAMA OF BETTER HOME BUYS"
(AN ENLARGED PHOTO DISPLAY FOR CUSTOMER CONVENIENCE.)
(7) PROVEN REAL ESTATE COUNSELORS, EACH HAVING SOLD SEVERAL MILLION DOLLARS WORTH OF REAL ESTATE IN THE NORTHWEST SUBURBAN AREA.

WHY TAKE LESS THAN THE BEST SERVICE AVAILABLE WHEN YOUR DOLLARS ARE AT STAKE. TO GET THE BEST PRICE FOR YOUR PROPERTY, IT JUST MAKES GOOD SENSE TO SEE THAT IT IS PRESENTED TO THE LARGEST NUMBER OF POTENTIAL BUYERS. WILLSON & FLORENCE'S SALES PROGRAM DOES THIS WITH NO GREATER COST TO YOU.

"FOR THE BEST IN REAL ESTATE SERVICE"

See

Willson & Florence

REALTORS

26-28 EAST NORTHWEST HIGHWAY
OPPOSITE C&NW R.R. & BUS DEPOT

ARLINGTON HEIGHTS — CLEARBROOK 3-1800

Small Country 'Estate'

OPEN FOR INSPECTION

Saturday And Sunday

$13,700 — $2,500 Down

Frame ranch style home with an attached garage, 2 bedrooms, gleaming oak floors, in excellent condition throughout. Located on a beautiful corner, landscaped lot 100 x 200 ft. Out in the country, but handy to Catholic school and church. School buses to Arlington Heights Public Schools stops at the door. This is the one you've dreamed of.

Located on Dundee Road
At Buffalo Grove Road

(One mile north of Arlington Heights)

NORTHWEST
REALTY
CO.

1616 W. Northwest Highway
Arlington Heights

CLearbrook 5-0377

Real Estate — Houses **Real Estate — Houses**

$10,000

For the Newlyweds starting out or the retired couple finishing off—2 bedroom shingle Cape Cod—1½ car garage—enclosed front porch—electric dryer—storms and screens—Contract possible with low-low down payement.

$12,600

Here's one for the handy man—Attractive Cape Cod on large lot—has two finished bedrooms & 1 bath down—May easily be expanded to include 2 additional bedrooms and additional bath upstairs.

$12,950

For the DOLLAR conscious family—Expandable 2 bedroom ranch in excellent condition—large corner lot in countryside—attached garage—auto. forced air heat—available on contract with minimum down payment.

$14,800

Attractive Ranch in convenient location—large bedrooms—full basement, gas forced air heat—cement patio—Contract possible with low down payment for qualified buyer.

$15,750

Compact ranch—2 or 3 bedrooms optional—Knotty pine paneled living room and dining room—2 car garage—full basement—storms and screens—top value.

$16,300

Countryside Cape Cod—Includes 3 bedrooms—Large kitchen—Full basement—Alum. Comb. storms and screens throughout—½ acre lots—Liberal terms.

$17,500

New Modern Brick and redwood ranch—3 bedrooms—1½ baths—½ acre lots—top value—only $3,000 down.

$18,500

Deluxe Modern 3 bedroom vertical redwood and glass ranch—Attached 2 car garage—½ acre lots—1½ baths—$3,000 down.

$19,900

4 bedroom brick ranch for the large family—Full basement—Large nicely landscaped lot—Spacious screened porch—gas heat—Exceptional value.

$20,500

For the young executive—Modern face brick ranch with 3 large bedrooms—Choice lot in select group of similar homes—Compartmented bath—Attached car port—Picture windows—Asking price includes G. E. washer, dryer & food freezer.

$21,500

This modern brick and frame ranch offers a large living-dining area—roomy kitchen with an eating area—full basement—well located in relation to shopping, transportation and schools—3 ample bedrooms—owner offering very liberal terms with low down payment.

$21,500

Here's a nearly new face brick and lannon stone ranch with attached garage—full basement—well located in desirable section—additional powder room may be added—3 roomy bedrooms plus ample closet space.

$24,750

For the modern minded family—Lovely redwood and plate glass contemporary—Located with an eye for convenience and beauty of surroundings—special features include attached sun deck—natural fireplace—2 baths—fenced in dog run—built-in wardrobe and choice of either 2 or 3 bedrooms. Kitchen offers work saving convenience plus built-in oven and range. Attached carport—Must be seen for full appreciation.

$26,500

Buys low rambling brick ranch with 3 bedrooms—Spacious enclosed breezeway with natural fireplace—Large 2 car attached garage—Built-in breakfast nook—Full basement partitioned into extra kitchen—Paneled game room and workshop with built in cabinets—Large double lot—fully landscaped—and Fenced.

$26,500

Traditional English Tudor—Face brick and stained timber—Features paneled TV room—Spacious living room with natural fireplace—1½ baths—Full basement partitioned with recreation room—Glassed in breakfast nook—Separate dressing room with master bedroom—2 car garage—patio—Truly a home to take pride in.

$28,000

For modern living at its best—Bi-Level in crisp gray face brick with matching frame trim—3 large bedrooms—2 baths—Basement area partitioned into separate room for utilities plus spacious paneled recreation room—1½ car garage Large kitchen with eating area—See this at once.

Open Every Day — 9-9

H. C. NICHOLS & CO.

800 NORTHWEST HWY. — CLEARBROOK 3-7300

ARLINGTON HEIGHTS

Real Estate . . . Insurance

$15,500
Expandable Cape Cod on ½ acre nearby Arlington countryside. Large picture window living room and separate dining room. Spacious cabinet kitchen with breakfast area. Year 'round paneled breezeway. Two twin-size bedrooms. Wardrobe closets. Bath. Room for 2 bedrooms and bath up. Forced air oil heat. Attached 2-car garage.

$20,500
New Lannon Stone and Pressed Brick Veneer Ranch. 20-ft. living room with picture window and full size dining "L". Large birch cab. kitchen with formica counter tops. 3 bedrooms. Tiled bath. Center hall plan offers the most convenient arrangement for easy housekeeping. Full basement. Forced air oil heat. Excellent financing available.

$21,500
Three Bedroom ranch with attached garage in Arlington's finest new subdivision. Less than one year old. 20x12 living room. Spacious cab. kitchen with dining space. Gas heat. Full basement.

$29,500
Stately White French provincial in choice Scarsdale location. 80-ft. pie shape lot. Living room enhanced by floor level French windows, natural fireplace, spacious dining room with bay window overlooking landscaped back yard; screened side porch. Efficient cab. kitchen with separate built-in breakfast nook, butler's pantry; 3 twin size bedrooms. Good closets and storage space. 2 ceramic tile baths, 2 powder rooms, pine paneled recreation room with curved bar and back bar. Forced air gas heat; attached garage. Very reasonable taxes for this fine neighborhood. Good financing available.

If you plan to sell your home, we invite you to call for appraisal without obligation.

KRAUSE & KEHE

1 East Campbell St. — Arlington Heights, Ill.

CL 3-2111 — TELEPHONES — CL 3-2112

Hours: Daily 9 to 6; Sunday 1 to 5

Want Ads - CLearbrook 3-1520

"Letting your wife drive the used car you got in the Want Ads, I see!"

Real Estate - Houses

ITASCA

transferred owner, 2 year old 3 bedroom brick ranch. 1½ baths, HUGE knotty pine kitchen-family room, fireplace, dishwasher, disposal, thermodor stove, oven. Living-dinging room, den, attached garage. $27,750. 520 N. Rush.

ITASCA 448-R

Real Estate — Houses

Palatine Countryside

Old Plum Grove rd., 5-room Roman brick veneer. Full basement, birch cabinets, plastered, enclosed breezeway. 20'x22' garage, aluminum storm door and windows. Fruit trees, bushes and evergreens. Over 2 acres of land. School bus route. $38,000. Owner.

ARLINGTON HEIGHTS

$23,500—Colonial with extras. Three bedrooms, 1½ baths—Family rm. on first floor, center entry hall, rumpus room in basement and extra bath. Attached garage.
$24,500—Handsome brick home near schools and shopping on 100x135 corner lot. All large rooms—3 bedrooms, separate dining room, and upstairs expandable for 3 more bedrooms and a bath. Attractive loan available.

$32,500—Elegant Scarsdale Colonial. Face brick quality home with 3 bedrooms, 1½ ceramic baths. Center hall—family dining room, 23x13; Living room with fireplace. Recreation area in basement with fireplace. Attached garage. Wooded lot.

MRS. MAITLAND

MOUNT PROSPECT

This week Baird & Warner presents 2 Bedroom homes from $16,800 to $65,000 in lovely Mount Prospect. TAKE particular notice of the ranch at $21,500 six years old, large lot, fireplace, separate dining room, full basement, reasonable walk to station.

ALSO—The ranch at $23,500 with 22x14 living room, separate dining room. Seven ample closets. Yes, full basement, too.

OUR THREE BEDROOM'S range from $16,900 to $50,000. At $30,500 we can offer 3 twin-sized bedrooms, separate dining room, 2 fireplaces, dishwasher and disposal, beautiful 6 year old brick home, finished recreation room. Choose from our superb group of listings.

MRS. WARD

PALATINE

$15,500—Well established neighborhood—120x147 garden lot—Screened living & sleeping porch complete with awnings—1½ car garage. These combine to make this 2 bedroom ranch a real bargain.

$17,500—Here is a real diamond in the rough—a decorators touch is all that is needed to transform this 3 bedroom Cape Cod, with large den and attached garage to a really beautiful home. See it now!

$21,000—Ready to move in. This lovely brick ranch includes these features among others. 3 bedrooms—full basement—black top drive to 1½ car garage. Call for an appointment to see this beautiful home.

$22,000—This cream colored brick English Cape Cod in its countryside setting is ideal for the family that wants relaxed living at its best. Note these features—Living room with fireplace—separate dining room—3 bedrooms—2 car garage—147x300 lot. A lovely home to see this weekend.

$26,500—A rambling brick Ranch with loads of attractions—125-188 lot; carpeted living-dining area; tiled kitchen; 3 bedrooms; full basement with summer kitchen and paneled dining room; attached 2 car garage. Call now to see this wonderful home.

MR. GOETZ

PROSPECT HEIGHTS

$15,750—3 BEDROOM FRAME CAPE COD, Oil heat, attached garage. Large landscaped lot, overlooking Country Club.

$22,950—ATTRACTIVE BRICK CAPE COD, 2 Bedroom, Spacious "L" shaped living and dining comb. 2 car attached garage; beautiful neighborhood. Excellent financing.

$25,000—DELUXE BRICK RANCH, 24 ft. carpeted living room, separate dining room. 2 comfortable bedrms. Aluminum comb. storms and screens. Attached garage, blacktop drive.

$28,500—FRENCH PROVINCIAL IN THE PERFECT SETTING—This lovely home is surrounded by beautiful trees; 2 large bedrooms, 22 ft. living room has fireplace. Separate dining room, spacious family room overlooking a lovely garden.

RUTH C. VAN DEUSEN

NEW HOMES
MOST ARE READY TO MOVE INTO NOW

$20,100—Brick and Stone Ranch—3 Bedrooms; basement. Nice location in Arlington Heights.

$20,500—Brick Ranch with Stone trim. 3 bedrooms, basement. Covered patio. Oil perimeter heat. In Mount Prospect.

$21,600—Redwood Ranch on Corner lot. 2 bedrooms, 2 fireplaces, one in basement. Beautiful kitchen with large dinette. Attached garage.

$32,500—7 room brick Colonial in exclusive Arlington Heights section. Full basement. 2 fireplaces, 2 car attached garage. A beauty!

$35,000—Luxury brick and stone Ranch, built to order. Model may be seen now. Price includes beautiful wooded lot in one of Arlington Heights nicest locations.

$42,500—Air conditioned brick and stone Ranch in Mount Prospect Country Club area. 3 bedrooms; TV room; all large rooms. 2 car attached garage. Almost ready for occupancy. See now.

MR. CULVER

BAIRD & WARNER

1855 — Centennial Year — 1955

CLearbrook 3-4436 — 11 S. State Rd.

Arlington Heights

REAL ESTATE ADS IN THE want ads have a lot of good bargains. Watch for them.

DID YOU GIVE UP THE CORNET? Why not sell it in the want ads by calling CLearbrook 3-1520?

Real Estate - Houses

PINEGATE HIGHLANDS — ARlington Heights. 3 bedrooms, spacious kitchen, built-ins, big utility room, oil f.a. heat, breezeway, 2-car garage. Newly decorated. 300'x180' corner lot, landscaped. Immediate possession. By owner. Good financing, $16,000. CL 3-1958.

PALATINE — 5 ROOM HOUSE. 100'x300' lot. Basement. Big 2-car garage. Deep well. 1 mi. south of town. Palatine 350-J.

ARLINGTON HEIGHTS

A REAL BARGAIN

6-rm. brick residence. Excellent condition. Living rm. with wood burning fireplace, dining rm., kitchen on 1st floor. 3 bedrooms and bath, 2nd floor. Recreation room and lavatory in basement. Gas heat. 1-car attached garage.

Ollie R. Smile
Realty Co.

218 Asbury ave. — Evanston

GReenleaf 5-1110

2 BEDROOM RANCH

Three years old on landscaped 100x200 corner lot, 4 miles N. W. of Arlington Heights. Includes Cabinet Kitchen, Deep Well, Comb. Storm and Screens, Utility Room. Attached Garage and Oil Furnace. Price $12,950. For appointment to see, call

PALATINE 731-W-1

after 6 p.m. or weekends

Arlington Heights
Soft Living

Near completion. This 3-bedroom face brick ranch. L. r. 21x17, ample bedrooms, full basement, n.w. side. Pick your own decorating. Don't delay inspection. You may wait too long. Only $21,700.

Mount Prospect
Convenient, Roomy, Complete

This pre-war house has all the desired features. L.r. for grand piano. Sep. D. r., TV room and kit. with breakfast nook. Powder room. Basement with rec. room. 3-bedroom and bath up, 2-car garage, 2½ blocks to station. Near St. Raymond and pub. sch. Only $26,500. ($8,000 will handle.)

H. A. DOOLEY CO.

516 E. Northwest Hwy., CL 3-5455
MT. PROSPECT

TWO HOTTEST BUYS OF THE SEASON

Owner must sell 4 room house with deep well. New siding and plumbing, electric stove and refrigerator, space heater goes with the deal. All for $6,500.

* * *

OWNER TRANSFERRED

5 room ranch on 4½ beautiful acres. 2 blocks from town. 18'x23' living room with fireplace. 2½ car attached garage with storage overhead. Dish washer stays. Act fast on this one. Full price $13,500.

PIONEER REALTY

N. E. Corner of 53 & 20
(Lake St.)
Itasca, Ill.

Phone 636

Palatine Countryside
1½ ACRES

Hilltop setting, 2-story older 5-room frame home, bath down, full basement, stoker warm air heat, garage. 2 chicken houses 20x40 each with concrete floors and completely insulated; 1 brooder house 12x16. Must sell this week. Sacrifice price $11,500 — $9,500 first mortgage avail—only $2,000 down. Immediate possession.

Willson & Florence
REALTORS

26-28 E. Northwest Hwy.
Opposite C&NW and Bus Depots
Arlington Heights

Three Contemporary Homes

Featuring three and four bedrooms, 1½ ceramic tile baths, built in ovens, Mercury switches, fireplace, gas heat, carports with huge storage walls, blacktop drives, and many other deluxe appointments. Located on large, beautifully wooded sites. Individually designed by nationally known architects. Completely color styled and decorated by leading interior decorators. Landscaped. Priced from $27,500 to $36,000 or best reasonable offer, including carpeting, drapes, and all major appliances. Can also be had fully furnished. Can be seen by appointment.

Maxon Construction Co.

PHONE BARR. 1440

114 WEST LIBERTY STREET
BARRINGTON

Real Estate - Houses

CHARLES H.
WILSON
REALTORS, INC.

$1,995 DOWN
Three Bedroom
Ranch Homes
Priced from
$16,995 To $18,500

Located on half acre lots with city water and city gas—these spacious homes have garages and some have 1½ baths. The beautiful formica and birch kitchens have a large dining area and loads of cabinets — and always receive favorable comment.

Why don't you let us show you through — and we'll guarantee that you'll be impressed with the value and craftsmanship of these homes.

SEE OUR PHOTO GALLERY OF HOMES DISPLAYING THE FINEST HOMES FOR SALE IN THE GREATER NORTHWEST AREA.

Here are just a few from our wide selection of listings.

RANCHES

$16,800—3 bedrooms, 26 ft. living room. Only 3 blocks from public and parochial schools. $3,500 will buy and possession is immediate.

$19,500—3 bedrooms, full basement. Family sized kitchen. 1½ car garage and gas heat. This 3-year-old home is excellently located and the transferred owner wants to sell.

$20,900—A new 3 bedroom 1½ bath home located in Palanois Park, near schools and shopping. It has a full basement and dining 'L.' This one is ready for occupancy.

$27,500—DeLuxe 3 bedroom home on Arlington's fine South side has 2 fireplaces, attached garage, 70 ft. lot, and is only 5 blocks from public and parochial schools. Better see this one while it lasts.

$31,900—3 bedroom face brick deluxe home with 1½ baths, large kitchen, full basement, baseboard hot water heat and 2-car garage. Carpeting and other extras are included.

$42,000—A deluxe 4 bedroom, 1½ bath home in Scarsdale Estates. There are carpeting, dishwasher, separate breakfast room, large screened porch and a beautifully landscaped ½ acre lot. It can be available immediately and financing is excellent.

CAPE CODS

$17,300—4 bedrooms, 1½ baths, full basement are not usually available at this price. Close to garde and high schools with transportation at the door. You cannot equal it. The transferred owner wants action, too.

$17,400—2 bedrooms, expandable to 4 with utililties already stubbed in. 1½-car garage. 3 blocks from grade and high school. A smart buy for a growing family.

$17,850—A 2 bedroom older home. Close-in to town with the large rooms that this type of home offers. It has a full basement, garage and is available immediately.

$17,900—Here is a real buy; 3 bedrooms, 2 full baths, full basements, separate dining room and a 92 foot fenced and landscaped lot. There is excellent financing available for this immaculate home.

$19,500—A wonderfully maintained 2 bedroom, 1½ bath home with paneled basement, screened porch and garage. You will look a long time to equal this one.

$19,900—A charming white masonry 3 bedroom home, well located on Arlington's North Side with a paneled basement recreation room, attached garage and beautiful corner lot, Owner transferred and wants to sell.

COLONIALS

$21,500—Located in Scarsdale, this home has 3 bedrooms, 'L' shaped living-dining combination, attached garage and many extras including dishwasher and water softener. We can show you thru today.

$23,500—3 bedrooms, dining room, 1½ baths, full basement and attached garage. Near public and parochial schools. You had better take the time to see this value.

$32,500—One of the nicest homes you have ever seen. ½ acre of beautiful landscaping. 3 lovely bedrooms, 1½ baths, carpeting, recreation room, screened porch and attached garage, immaculate in every detail. A real find for a discriminating buyer.

$34,900—On a 75 ft. lot in Scarsdale with 3 bedrooms, 2½ baths, recreation room. 2-car garage, carpeting and all the custom features you desire. It is a pleasure to show this home.

FOR THE BEST BUYS IN SUBURBAN LIVING

CHARLES H.
WILSON
REALTORS, INC.

PALATINE
110 S. Northwest Hwy.
Palatine 2010

ARLINGTON HEIGHTS
314 S. State Rd.
CLearbrook 3-2500

Real Estate — Houses

3 BEDROOM BRICK RANCH home, hot water baseboard heat, plaster, birch kitchen cabinets, formica tops, etc., built on your lot complete. $12,750. Owen Construction, 901 W. Irving Pk., Bensenville. Phone Bens. 2164. (6-2tf

Real Estate — Houses

5 ROOM BRICK GEORGIAN. Must sell immediately. Make offer. 441 S. Vail, Arlington Heights. Clearbrook 3-6831.

5 ACRES — 6 ROOM MODERN home. George & County Line, Bensenville. Paul Markus. (*

Home Owners Attention

TRADE IN YOUR HOME

NOW IS THE TIME TO GIVE A THOUGHT TO YOUR FAMILY'S FUTURE HOME LIFE

Do you know that we are the only Building Contractor in Arlington Heights who has any choice building sites left on the south side on which to build that new home for you?

You and the children are now established here in Arlington Heights. Do you wish to stay here?

Have you outgrown your present home? Has your family increased?

Do you find you need more room, an extra bathroom, a basement, perhaps a recreation room or den?

Figure it out, yourself. Can you afford to make a change? Your present home even if inadequate for your present needs has no doubt increased in value since you bought it.

Your equity is now larger so at its present sales price you can now afford a new, more satisfactory home.

Do you know that choice building sites are becoming more and more scarce and in another year they will be practically impossible to obtain in a desirable south side location. WE HAVE THEM.

BETTER CONSULT WITH US NOW. WE ARE CUSTOM BUILDERS AND OWN A CONSIDERABLE NUMBER OF LOTS ON THE SOUTH SIDE OF TOWN.

We have many different plans to choose from and will build a home to suit your needs on one of our lots in the vicinity of the South School and Our Lady of the Wayside School and Church.

TRADE IN YOUR HOME

We are CUSTOM BUILDERS and will build a NEW HOME for you on YOUR LOT with YOUR PLANS or we have many lots available, and over 40 different plans to choose from. We appraise your home and will make you a TRADE IN GUARANTEE if your home qualifies. The amount of the guarantee will then be applied against the cost of the new home that we will build. By this method you eliminate a possible sales commission and the worry of selling your home and are assured of sufficient money to pay down on the new home even before selling it.

OUR HOMES PRICED FROM $22,750 - $35,000

We have five Ranch Homes now under construction, for delivery in September. All 1½ baths, 1 and 2 car garages. Priced from $26,500 to $31,500.

Trude Land Development Co.

714 S. State Road, Arlington Heights

CLearbrook 3-0430 or CLearbrook 3-5557

Which Will You Have?

COUNTRY LIVING
$16,800

LET THE KIDDIES TUMBLE

On spacious lawn, and you, the parents, will love this three bedroom Cape Cod home, situated on a 100'x200' corner lot. With its two baths and breezeway, attached 2-car garage. It will give you that mansion feeling, beautiful throughout and ready for occupancy.

ADDRESS OF PRESTIGE
$18,500

A BEAUTIFUL GEORGIAN

Amid fine homes on a tree-lined street. It has a separate dining room, kitchen with breakfast space, cereamic tile bath, large living room, three bedrooms, walk-in closets, full basement, gas heat. 3½ blocks to railroad station and shopping.

FOR COMPLETE DETAILS ON THESE AND MANY OTHERS

"C" FRANCEK

8 E. Northwest Highway Mt. Prospect

CLearbrook 3-1034

SCARSDALE

(The Most Beautiful Subdivision in the midwest)

Center entrance, colonial brick residence now under construction, with separate living room and dining room. 3 bedrooms, 1½ baths, an attached brick garage, and the lot is nicely wooded. Beautifully located, facing a park.

Only $25,900

NORTHWEST REALTY CO.

1616 W. Northwest Highway
Arlington Heights

CLearbrook 5-0377

Real Estate - Houses

FOR SALE OR TRADE, 3 BEDroom new home, stone, automatic gas heat, 4 blocks from train. 1239 N. Madison st., Lake Geneva, Wis. Ph Lake Geneva 2742 (tf

PALATINE, 5 ROOM BRICK ranch, 60'x146' lot, basement, attached garage, side drive, tiled kitchen, bath. $16,950. 226 S. Hale st. (6-2tf

Real Estate — Houses

BUYING PROPERTY? INSIST that the seller give you the protection of a Chicago Title Guarantee Policy. Ask your lawyer or real estate broker. (6-2

FOX RIVER GROVE — BEAUTIful, modern Cape Cod 2-bedroom and finished attic area. Attached breezeway and large garage. 2 blocks Fox River. Lot 85x135, $18,000. Clearbrook 3-4860.

MOUNT PROSPECT

Country living, near town, on ½ acre; neat 2 bedroom brick ranch; 2 yrs. old; living-dining rm. comb.; kitchen 10x10 plus; 1½ car garage. Only $15,000.

IN TOWN

Owner must sell this 3 bedrm. new ranch on lge. lot, with carport; complete with washer, dryer, dishwasher and freezer. Full price, $18,800.
This lovely face brick ranch in Country Club section. 3 nice bedrooms. Liv. rm., dinette, lge. kitchen, porch, ready for screening. Beautifully landscaped. 60x150 lot. Basement with overhead plumbing plus 2 car garage. Owner transferred or would not sell for $26,300.

Baines & Tindall

208 S. MAIN ST.
MOUNT PROSPECT
TEL. CLEARBROOK 5-1515

1096 LEE ST.
DES PLAINES
TEL. VANDERBILT 4-6131

WE NEED YOUR LISTINGS FOR OUR OUT-OF-TOWN BUYERS.

DON'T MISS THESE BEHRENS EXCLUSIVES

3 bedroom home with separate dining room, fireplace, basement, screened and glazed porch, 2 car garage. 100x350 lot with Rand road frontage.

$16,800

3 bedroom home with separate dining room, breakfast area in large cabinet kitchen, full basement, storms, screens and softener, attached brick garage, patio, mature landscaping and separate children's play area. Three blocks to public and pariochial schools, six blocks to station and stores.

$20,500

3 bedroom brick and lannon stone ranch with attached garage, full basement, tile bath and plumbing stubbed in basement for extra lavatory. Birch cabinet kitchen with breakfast area, disposal, built in chopping cabinet, large landscaped lot, storms, screens and softener.

$22,000

3 bedroom face brick ranch with 2 car attached garage. 1½ baths. Carpeted living room with fireplace. Numerous desirable features found only in a custom built home. Transferred owner has asked us to reduce price to

$33,000

3 bedroom face brick new ranch with paneled den, 2 ceramic baths, full basement with second fireplace. Custom designed kitchen with breakfast room. Excellent traffic arrangement. 2 car attached garage. Choose your own decorating, and move in next month. Best financing.

$37,000

Lannon stone ranch with 2 bedrooms and bath on first floor and studio, bedroom, and bath on second floor. Separate dining room, breakfast room, den and extra powder room on first floor. 2 car attached garage. Exceptional landscaping, 2 fireplaces. You could not duplicate the materials used in this home today.

$45,000

C. M. BEHRENS & CO.

Established 1925

NORTHWEST HIGHWAY AT DUNTON
ARLINGTON HEIGHTS

CLearbrook 5-1500

$20,950
Owner Moving To California

Must sell custom built ranch home on two acres, beautifully landscaped, and numerous fruit trees. Living room is 14'x22' with a natural, wood burning fireplace, separate dining room 11'x12' adjoining a dandy workable U-shaped kitchen with utility room for washer and dryer, plus a basement with outside entrance. There are 2 large bedrooms and a sunroom, also a 2-car garage, paved driveway, 2 chicken houses, and many other extra features. Taxes $165 per year.

$23,000
Large Cape Cod on ¾ Acre

A landscaped paradise brick home 23'x14' living room, 13'x12' dining room, 2 good sized bedrooms down, large studio room upstairs, full basement, gas heat, 2-car attached garage, paved driveway, excellent Prospect Heights location.

$28,000
Lannon Stone Ranch First Time Offered

New 3-bedroom Lannon stone ranch on half acre, located at Mount Prospect village limits. Living-dining L with lannon stone fireplace and oak parquet floors, heated and paneled breezeway, tile bath, cabinet kitchen, 2-car attached garage, ideal spot for country living. Low taxes.

H. R. WIGGINS

REALTOR

Northwest Highway at Central Rd.

CL 3-7660 — 3-8676

Mount Prospect

Mount Prospect

In Country Club Section
514 S. Can Dota

3 bedrm. ranch. 2-car attached garage. Extra large L-shaped kitchen. Large breakfast area. Living-dining combination. 1½ tiled baths, combination storms and screens, 2 fireplaces, separate chimneys. Dishwasher, disposal, bath wall heater, glass tub enclosure, tile vanity. Ideal recreation area. Beautifully decorated throughout. Ready to move into. Price $33,750. Financing included.

JOHNSON — BIDDERMAN

416 W. NORTHWEST HWY.
MOUNT PROSPECT

CL. 5-0200

Misguided Missiles by Chon Day

"Now it's developed a sluggishness going down hill."

Real Estate — Homes

BENS. — BY OWNER, 3 BEDroom brick ranch, 2 car garage, breezeway, basement, recreation room, radiant heat, 2 natural fireplaces, large landscaped corner lot. In beautiful Mohawk community. Bensenville 1144-R.

FIVE ROOM RANCH HOME IN Arlington Terrace. 3 years old. Clearbrook 5-0896. (*

5 ROOM FACE BRICK, FULL basement, combination aluminum storm and screens, near school. 7 years old. $19,500. Clearbrook 3-5414. (*

THREE BEDROOM, PRESSED brick ranch home, built-in garage, lot 100"x280", in Arlington Gardens. $18,500. For information call Bensenville 1364-R.

2 FRAME HOUSES, CORNER Dunton and Sigwalt, Arlington Heights. Must be moved. Best offer takes 1 or both. Palatine 25-J-1 or Clearbrook 3-9493. (6-30

Real Estate — Homes

5 ROOM BRICK HOME, BASEment, oil heat, $16,000. See after 6 or Saturday and Sunday, 215 Grace, Bens 874-W. (6-16

LARGE FARM HOUSE ON HIGHway near Arlington Hts. Has bath, hot and cold water. No inside toilet. Vanderbilt 4-1021. Evenings Gunderson 4-0797.

3 BEDROOM BI-LEVEL 1 YEAR old. Gas hot water, panelled recreation. Best storms and softener. Many extras. Owner. 1219 Kensington rd. Clearbrook 3-8463.

GET FREE COPY OF BOOKLET, Things You Should Know About Buying a Home." Write Chicago Title & Trust Co., Dept. A, 111 W. Washington st., Chicago. (6-9

NEW 2 AND 3 BEDROOM RANCH homes, also lots 100'x200', priced reasonably, by owner. See Edward Nelson, Ela rd., second house north of Palatine rd. Phone Palatine 493-J-2.

COUNTRY ESTATE
ITASCA

WOODED 7-ACRE ESTATE with 2 additional surrounding 5-acre tracts available.

7 ROOM—3 BEDROOM—2½ BATH, lodge-type house designed for modern casual living at its best. Cypress in and out. Massive stone fireplace.

ROLLING LANSCAPED TERRAIN, bearing orchard, spring-fed stream, natural isolation, yet ½ mile to Loop transportation. Close to schools and fine club.

Phone Owner — Itasca 368

Arlington

Beautiful home on 1½ acres, ranch type. gas radiant heat, 2-car garage, 1½ miles from R.R. station, $33,000.

Mount Prospect

Deluxe 6-room ranch, 2-car garage, country club section, less than 2 years old, $37,500.

Anderson & Garlinghouse

PALATINE 184 CLEARBROOK 5-0240

157 ACRES. BARRINGTON AREA. 7 ROOM VERY modern house, also 4 room and bath apartment above garage. 2 barns 36x80 and 50x60. Silo. Outbuildings. Brown and black loam soil. Pavement. $85,000. ½ cash.

213 ACRES. $195 PER ACRE. WEST OF ELGIN. 7 room house; new bath; furnace heat. Fair barn. New milk house. Nice silo. Good machine shed. 160 acres under cultivation balance wooded pasture. Land almost level.

120 ACRES. $42,000. 8 ROOM MODERN HOUSE. 100 foot drive thru barn for 34 cows. Barn cleaner. Bulk milk set up. Level, loam soil all worked. Genoa area.

160 ACRES. Crystal Lake area. $50,000. 6 ROOM MODern house built in 1944. Loafing barn for 40 cows. New milking parlor. Plenty of outbuildings. 150 acres excellent work land, balance can be tiled.

BRANCH OFFICE
MEIER REALTY AGENCY
FRED W. MEIER, Salesman
1237 So. State Road
ARLINGTON HEIGHTS, Ill.
Ph. CLearbrook 5-1595

MAIN OFFICE
ELGIN REALTY AGENCY
WM. E. MEIER, Prop.
274 Dundee Ave.
ELGIN, ILLINOIS
Ph. 8500

HERE IS THE BEST

2 Bedroom Home — $13,200

Carpeted living room—large kitchen—elec. stove—Frigidaire—hot water heater—tile bath—att. garage—screens-storms—fenced lot—landscaped—fruit trees—Old Elm trees—paved street near stores—school—swimming pool—churches—Only $3,200 cash down.

HERE IS THE MOST

3 bedroom home—Acre and half—full basement—2 car garage—large poultry house—fruit trees—shade trees—Outdoor barbecue—garden—flowers—paved road—school bus—all this only $16,000. $6,000 down if sold at once.

HERE IS THE LUXURY

2 bedroom brick and stone on paved corner—full basement—automatic heat—recreation room—large living room—picture windows—drapes—oversize bedrooms—roomy kitchen—neat and clean—schools — park — swimming pool — stores—churches near—Your family will be proud of you if you put them here. Only $18.950 and we can get you a big mortgage—Act quickly.

WILLIAM H. DE PUE

REAL ESTATE — INSURANCE

STATE BANK BUILDING PALATINE

PHONE 4

Want Ad Deadline Tuesday At 3

Real Estate — Homes

CHICAGO — EDGEBROOK — 7-room ranch plus knotty pine recreation room, office and playroom. Ultra-modern ceramic tile kitchen, 1½ tile baths, dishwasher, disposal, washer, drier, carpeting, refrigerator, stove, 3 fireplaces, 2-car garage. $46,000. Rodney 3-4843.

IN ARLINGTON HEIGHTS, NEW 3-bedroom face brick ranch, carport, washer, dryer, dishwasher, garbage disposal, deep freeze, water softener, storm windows, carpeting and draperies, landscaped, 66'x130' lot, new subdivision, $19,500. 1418 N. Race, Arlington Hts. Clearbrook 3-4150.

ARLINGTON COUNTRYSIDE —2-bedroom ranch, 13'x19'; living room, 11'x16' stainless steel kitchen, utility room, forced air oil heat, attached garage, 12'x23' screened porch, beautifully landscaped, barbecue, $16,800. Clearbrook 3-7236.

COMPANY EXECUTIVE WANTS completely furnished 2 or 3 bedroom house or apartment for 2 or 3 months. Call Lawrence 9-2561.

5 ROOM HOUSE — BY OWNER. Priced to sell. 401 N. Emerson, Mt. Prospect. CL 3-0436.

Real Estate - Wanted

LOT — VICINITY OF N. STATE and Palatine rds. or S. State and Central. Reasonable. State price and details. Write Box D-98, % Paddock Publications, Arlington Heights. (*

WANTED, FOR CASH, HOME from owner, large lot, moderately priced. Clearbrook 3-3132.

LOT WANTED IN OR NEAR ARlington Hts, 75' frontage. Call Clearbrook 3-9008.

WANT TO SELL?

We have buyers for 2 and 3 bedroom homes. If interested call—

MEIER REALTY AGENCY

1237 S. STATE RD.
ARLINGTON HEIGHTS, ILL.

PHONE CLEARBROOK 5-1595

Cemetery Lots

CEMETERY LOT BY OWNERS—Arlington cemetery, Elmhurst. Eight graves, $450. Write Box B-43, % Paddock Publications, Arlington Heights. (6-2tf

GOOD CEMETERY LOTS FOR sale. Eight grave lot in Elm Lawn Elmhurst. Six grave lot in Mount Emblem. Owner: B. H. Schmidt, 97 Maplewood ave., Hempstead, N. Y. (6-9

WE DON'T HAVE THAT REfrigerator, but we may find someone who does. Use the want ads.

Adjoining A Golf Course

$13,100 — $1,500 Down

Balance Like Rent

3 Bedroom Frame Ranch Home with Electric range, refrigerator, washer, dryer, disposal, ventilating fan. Landscaped lot 60 x 120, located in a community of new homes, with paved streets, concrete curbs, sidewalks, sewer and water. 6 miles S. W. of Barrington, Ill.

COULD ANY ONE ASK FOR MORE?

NORTHWEST REALTY CO.

1616 W. Northwest Highway
Arlington Heights

CLearbrook 5-0377

This Week's Specials

BY OWNERS WHO MUST SELL IMMEDIATELY DUE TO TRANSFERS, ETC. ALL ARE EXCEPTIONAL BUYS — DON'T MISS, SEE TODAY.

$19,750—BEAUTIFUL LANDSCAPED ¾ ACRE SITE. Spacious brick Cape Cod. This charming home with its large L-shaped living-dining room, fireplace, and open stairway presents a picture of warmth. Screened patio, cabinet kitchen with a table area. 1½ baths, 2 large bedrooms loaded with wardrobes. OWNER SACRIFICING FOR QUICK SALE.

$21,900—3 BEDROOM BRICK RANCH. Full basement, almost new. Here's the best buy in a ranch we have seen this year. Lovely cabinet kitchen with excellent eating space, 15x20 combination living-dining room, gas heat, attached garage, 60 ft. site. BE SURE TO SEE THIS ONE!

$22,750—4 BEDRMS, PLUS DEN, 1½ BATHS. Perfect for the large family and CLOSE TO EVERYTHING. Charmin kitch. with built-in oven and range, with knotty pine breakfast room. LAUNDRY ROOM OFF KITCHEN. Lovely separate dining room, basement. Gas heat. DON'T MISS THIS ONE!

$28,000—BEAUTIFUL SOUTH SIDE LOCATION. New 3 BEDROOM BRICK RANCH—1½ BATHS—BASEMENT. For the "discriminating" buyer this rancher offers everything. Spacious mother's delight kitchen with excellent eating space; lovely "L" shaped liv.-din. rm. with fireplace and carpeting. Comb. storms, screens, garage. THIS ONE WON'T LAST LONG, SO HURRY.

$39,500—IN BEAUTIFUL SCARSDALE ESTATES. Roman brick rambler. 3 bedrooms, 1½ baths, 2-car garage. This elegant rancher offers the discriminating buyer the finest in livability featuring a 30x15 combination living and dining room. Superb kitchen with breakfast area, spacious bedrooms loaded with wardrobes. NIGHT CLUB RECREATION ROOM. Gas heat, full basement. A LOVELY SUMMER ROOM. 2 fireplaces. BE SURE TO SEE.

$44,500—125 FOOT SCARSDALE SITE. 4 bedrooms—2½ baths. Brick and lannon stone, 2-car garage. For the entertaining executive here is the utmost in comfort and charm you would find anywhere featuring DIRECT HALL FROM KITCHEN TO FRONT, laundry room off kitchen, separate formal dining room with screened patio, 2 natural fireplaces in living room and rec. room, carpeting, attic cooling fans, gas heat, full basement. YOU NAME IT; IT HAS IT.

CALL US IMMEDIATELY?

Purdy & Hilgermann

Realtors

Homes Farms Insurance Mortgages

CLearbrook 3-8200

6 East Northwest Highway Arlington Heights, Ill.

·ant Ad Deadline ·uesday At 3

Wanted To Rent

TWO ADULTS—4 TO 6 ROOMS, house or apartment, with garage, available now at reasonable rent, within 10 miles of Franklin Park. Phone Haynes, Gladstone 5-6510.

Real Estate - Vacant

CORNER LOT, LAKE SUBDIVISION. Algonquin. Improvements. Sacrifice. Bensenville 2127-J.

CORNER BUSINESS LOT, 50x130, in B-1 business section, Addison, Ill. Bensenville 1545. (6-16

6 ACRES — VACANT. NEAR Deerfield. Rich black soil. Private party. Write Box 51, Palatine.

DESIRABLE LAKE LOT, LAKE-in-the-Hills, Algonquin. Klingler, Clearbrook 3-1244. (*

50x225 LOT ON MACADAM RD., $1795. Call Elgin 6-1929. (*

Wanted To Rent

HOUSE IN STONEGATE OR Scarsdale June 2 to July 31. Call Clearbrook 3-0621. (6-9*

2 BEDROOM APARTMENT OR house; 3 adults; no pets. Returning from east June 1. Talcot 3-7440. (6-9*

3-BEDROOM HOUSE IN PALAtine school district. Write Box D-94, Paddock Publications, Arlington Heights. (6-9*

EMPLOYED SINGLE GENTLEman desires furnished apartment, coach house, or small cottage for July 1 occupancy in Palatine, Lake Zurich, Long Grove, Barrington area. Write Box D-97, % Paddock Publications, Arlington Heights, Ill. (6-16*

SLEEPING ROOM FOR SINGLE gentleman in Rob Roy vicinity or Mt. Prospect. CL 3-4544.

1 OR 2-CAR GARAGE IN VICINity of Northwest Highway and Dunton prefered. CL 3-9037. (*

YOUNG WORKING COUPLE DEsires 3½ to 4 room heated unfurnished apt. to $80. National 2-1143, till 5 p.m.

YOUNG COUPLE WITH THREE children needs 2 bedroom unfurnished apt. or house. Bensenville to Roselle area. Itasca 299-J.

BARRINGTON COUNTRY SIDE

Grove Estates Home Sites

Choice restricted home sites 1 1/3 acres and larger in most desired Deer Grove Forest Preserve area. Close to Barrington depot and excellent Barrington schools. Surrounded by fine homes, securing your home investment. Only a limited number available. Some high, open, rolling and some heavily wooded. Most reasonably priced, $1,675.00 and up.

DIRECTIONS: Northwest highway (Rt. 14) to Ela rd., north on Ela rd. to Hillside rd., east on Hillside rd. to Grove Lane. Make your choice and call

Walter S. Duda

CLEARBROOK 3-1048

Real Estate - Farms

JOE KVIDERA, REAL ESTATE, Cary, Ill. Mercury 9-4661. Have several good McHenry county farms for sale. (6-30

FOR BEST RESULTS USE THESE COLUMNS

GARRETT REALTY

Home Office Harvard, Ill.

120 ACRES. — Boone Co. — Modern farm. Dairy and hogs. 50-50 tenant. $400 an acre. 1/3 down. Near Capron, Ill.

160 ACRES, modern new brick 3 bedroom home, 2 car brick garage, beautifully landscaped, also other good modern home and good farm buildings. Priced at $70,000. Terms.

95 ACRE FARM, new brick home. 3 bedroom, dining room and living room, large—combined, full basement, hot air, coal fired furnace. Hot water heater. Barn 64x70; water in barn. This barn is new. Silo size 14x40; corncrib, 25 fruit trees, land gently rolling. 20 acres woods. Priced at $29,000.

160 ACRE DAIRY & STOCK FARM. Good buildings. 9 miles east of Elgin.

153 ACRES. GOOD BARN & HOUSE. Good silo. S. Harvard 3½ miles. Rolling. $36,000. Half loam. About 125 acres work land, rest pasture.

120 ACRE DAIRY, good buildings. Barn cleaner. Level black land. Price $425.00 per acre. $150.00 loan, 20 years, 4½%.

SOME GOOD TRUCK FARMS, LEVEL LAND.

HARRY TAGGE

135 Newberry Ave., Libertyville

Ph. LIbertyville 2-3343

ILLINOIS - WISCONSIN FARMLANDS AND HOMES FOR SALE

24 ACRES

LAKE COUNTY DAIRY FARM. 9 rm. modern 5 bedrm. home. 130x40 ft. dairy barn with 50 stanchions; drinking cups; calf and bull pens; milk hse.; 2 silos; 12x30 and 16x40; mach. shed; chicken hse.; brooder hse.; corn crib. Two deep wells. Land all tillable and level. In same family since 1837. 3 road frontages. 1 mi. from town. To be sold to settle estate.

160 ACRES

FEEDER, DAIRY OR TRUCK FARM. All level, rich brown silt loam soil. 8 ac. wooded adjoining bldgs.; many fruit and shade trees. Modern Owner's home with auto. oil heat; 4-car garage; 2 bedrm. modern tenant hse.; 100 ft. barn with steel stanchions, drinking cups and barn cleaner; attached milk hse.; concrete cattle yard; 55 ft. concrete stave silo, young stock barn; double corn crib 2200 bu. capacity; granary; chicken hse. Deep well with 1000 gal. underground pressure tank. Located on main hwy. near town in Lake County. Bus service to school. Greyhound bus past farm. Will sell with or without personal property. Owner moving to another state because of illness. Early possession if desired.

140 ACRES

McHENRY COUNTY. N.W.R.R. transp. Rich black soil. Owner's hse., 4 bedrms.; fireplace, liv. rm., din. rm., cabinet kitchen, 1½ baths, full basement; steam heat; oil fired. New 2 bedrm. tenant hse., 2 car garage & implement shed; drive-thru barn with 44 steel stanchions, 4 box stalls; barn cleaner; attached young stock barn; attached milk hse. with auto. milk cooler; concrete cattle yard; double corn crib; 2 cement stave silos; poultry hse., deep drilled 6-in. well. Bldgs. worth price asked for farm. Owner will sell personal property consisting of 44 Holstein cattle; hogs; implements; feed. Good farmer will stay. Illness reason for selling.

100 ACRES

LAKE COUNTY FEEDER OR TRUCK FARM. 18 mi. N. W. of Chgo. 8 rm. modern home. 3 car garage. Basement type feeder barn with 4 calf pens. Two chicken hses., machine shed, corn crib and granary. Fruit & shade trees. ½ mi. frontage on paved road; 8 mi. N. of Arlington Heights.

ARLINGTON HEIGHTS

5 YEAR OLD 3 bedrm. brick Georgian home, Large carpeted liv. rm. with picture window; din. el, cab. kit. with eating area; 1½ baths, full basement. H. A. gas heat, water softener; space for recreation rm., attached oversize garage. Lot size 50x135, nicely landscaped. Immed poss. $22,750.

WHEELING

3 BEDRM. RANCH, liv.-din. comb., fireplace; bath, cab. kit. with dishwasher; breezeway; 2-car garage with cement driveway. Full basement, gas heat, shower stall, water softener, Westinghouse washer & dryer; 2 rms. in basement completely finished with knotty cedar & knotty pine, tile floors, can be used for office or recreation room. Lot size 60x180. Nicely landscaped. Immed. poss.

WHEELING

3 BEDRM. RANCH: liv.-din. comb.; Youngstown cab. kit., 1 bath; full basement, F. A. oil heat, gas H. W. Htr., water softener. Lot size 90x120. Immed. poss.

WHEELING

2-STORY WHITE FRAME RES.: Liv. rm., din. rm., kit., 3 bedrms., 1½ baths. Full basement, shower stall, gas heat, aluminum comb. screens & storm windows. Lot size 60x180, nicely landscaped. Immed. poss.

MANY OTHER FARMS, HOMES AND COUNTRY ESTATES
WRITE OR CALL FOR DETAILED LIST
FARM LOANS AT 4½% INTEREST
OFFICE OPEN DAILY SUNDAYS AND HOLIDAYS
EVENINGS BY APPOINTMENT

B ANDERSEN & CO., Inc.

WHEELING, ILLINOIS

WHEELING 53 — ROGERS PARK 4-9400

For Rent

ROOMS FOR MEN ONLY. EL Rando Annex U.S. 12 and Rte 83. CLearbrook 3-9888. (6-2tf

1ST FLOOR OFFICE SUITE FOR doctors and dentist. New modern building. For more information call Clearbrook 3-2354 evenings. (6-9

SLEEPING ROOM FOR GENTLEman, 3 minutes to Mt. Prospect, $10. Clearbrook 3-2255.

DELUXE 5-ROOM APARTMENT in country, 6 acres, private lake, $150. Will furnish. Tennyson 7-5061 evenings. (6-9

2 OR 4 ROOM APARTMENT. Heat, gas, electricity. Tennyson 7-3221. (6 9*

2 OR 4 ROOM APARTMENT with gas, light and heat, unfurnished, just cleaned. Tennyson 7-3221. (6-9*

MIDDLE-AGED ADULTS ONLY—4 rm apt. kitchenette and dinette. Large living room and bedroom. New refrigerator. Lease $87.50. ½ block from RR station. Call only after 7 p.m. and not Friday evenings. CLearbrook 3-2361.

STORE WITH LIVING QUARTERS. 1½ miles north of R. 53 on Rand rd., (R. 12). (6-9*

5 ROOM FLAT

Convenient Location

KRAUSE & KEHE
ARLINGTON HEIGHTS
CLEARBROOK 3-2111

TWO 3-ROOM APARTMENTS for rent, 3719 Ruby, Franklin Park, Ill.

ATTRACTIVE OFFICE — 1ST floor. 2 rooms. If interested, contact Cook County Farm Bureau, 201 N. Dunton, Arlington Heights. Clearbrook 3-6441.

3 ROOM HOUSE ON 3 ACRES. For summer or all year. Everglade 4-5367.

1 OR 2 LIGHT HOUSEKEEPING rooms. Near transportation. Bensenville 2018. (*

4 ROOM COTTAGE, CHILD ACceptable, furnished, $115; unfurnished, $90. Bensenville 270.

3 ROOM APT. — WORKING COUple. Bens 2189 after 6 p.m. (*

SMALL 2-BEDROOM HOUSE ON large lot 3 miles from Palatine depot. $85. Call on weekdays, Lake View 5-7945, on Sunday Pal 419-W-2

FURNISHED APARTMENT Available for summer. Arlington Heights. Clearbrook 5-0369.

HOUSE, NEAR WHEELING. OCcupancy around June 20. $125 month. Wheeling 97-J-1.

4 ROOM GAS HEATED COTTAGE and garage. Lawrence 9-6148. (*

4-ROOM MODERN HOME—PALatine. Clearbrook 3-8174.

SLEEPING ROOM, BOARD IF desired. Widow's home. 2407 Flicker ln., Rolling Meadows.

FOR LIGHT INDUSTRY, 1750 SQ. ft. with office and washroom. 3 phase power, private phone, additional space available, reasonable rent. Clearbrook 3-9035.

2 FURNISHED ROOMS. KITCHenette, private bath. On Golf rd., 2nd house east of 83. South side of road.

4-ROOM COTTAGE, GAS HEATed, with garage. La 9-6148. (*

3-ROOM FURNISHED, MODERN apartment, adults only. General 8-3192.

$65 MONTH. SMALL COTTAGE on acre ground. Owner there Sunday p.m. on Thomas st., 2 doors east of Rand rd., Arlington Heights.

1 ACRE FERTILE GROUND ON share basis for garden. 2nd house on Thomas st., 2 doors east of Rand rd., Arlington Heights.

ROOMS — CLOSE TO DEPOT. Palatine 842-W.

BACHELOR APARTMENT IN new building with business address; private entrance, furnished. Palatine 1789.

3½ ROOM HOUSE FOR TWO Adults, located on Milwaukee ave. near Sanders rd. Rental $75 per month. Vanderbilt 4-8754.

ROOM — 126 S. MASON, BENsenville.

KITCHENETTE APT. — UNFURnished except stove. Bens 494-J.

3½ ROOMS UNFURNISHED, heated, $75 per month. Adults only. 245 S. May, Bensenville. (*

OFFICE SPACE

Available for immediate occupancy in downtown section of Arlington Heights.

KRAUSE & KEHE
ARLINGTON HEIGHTS
CLEARBROOK 3-2111

Produce For Sale

CERTIFIED INDIANA BLACKhawk soybeans, cleaned, bagged and tagged. (6-9

FOR SALE, SOY BEANS, BALED alfalfa, prairie hay, straw; Paul Luessenhop, south side Grand ave. 1st house east of York rd. Terrace 2-4036. (6-9

CERTIFIED INDIANA BLACKhawk soybeans, cleaned, bagged and tagged. Garden 2-7280. (6-16

GARDEN PEAS FOR CANNING or freezing. Palatine 2106.

4 TONS HAY, SECOND AND third cutting, also 1 ton straw. Martin Albrecht, Rte. 2, Box 300, Arlington Hts. CL 3-4166. (6-9*

HAY — ALFALFA. ALSO ALfalfa timothy mixed, $18 per ton. Plum Grove Farm, Palatine 613. (6-30

HOME GROWN PRODUCE, strawberries, asparagus, roadside stand, ½ mile south of Palatine on Plum Grove rd., at Kirchhoff. (6-9tf

Columnist Of The Week

Bill Dillingham, author of "those unusual" stories from the far corners of the world, was born in New York City, but was reared and educated in New England. During the war Bill Dillingham was commissioned a Lt. (j.g.) by the U.S.M.C. in which capacity he served in the Atlantic, Pacific and Mediterranean areas. At one time he was shipwrecked in the East Indies for 101 days during which time he survived a hurricane and later surveillance by Japanese Scout planes. His plight was radio cast by Tokio Rose.

Since the war Bill has traveled extensively throughout South America, extensively combed Northern Canada, and "turned over every rock" in Portugese East Africa. After attending the University of Paris, he went behind the Iron Curtain. He wrote a series on Czechoslovakia which was so well received by several papers, that he found himself "in business' as a correspondent and columnist.

He has since made extensive tours of Europe, including Scandinavian countries, the Balkans, Spain, France and Germany. Then followed a motorcycle trip to Cape Town, South Africa. He made the trip down the West coast and returned up the East coast and through the interior. His latest exploit was a trip from Paris through Austria, Jugoslavia, through the Middle East—Iran, Afghanistan, Pakistan, India and Ceylon, followed by an island hopping jaunt which ultimately took him to Australia.

Paddock Publications Sold at 63 Newsstands

ADDISON
Addison Drug Store, Lake St.
Addison House, Lake St.
Treichler Grocery, Lake St.

ARLINGTON HEIGHTS
Arlington Hts. Pharmacy, 25 W. Davis
Lohr's Pharmacy, 24 E. Northwest Hwy
Kindler's Newstand, Davis at Dunton
Paddock Publications, 217 W. Campbell
Rodewald News Agency, 211 N. Evergreen
Piper's Chocolate Shop, 15 E. Campbell

BENSENVILLE
Bensenville News Agency, 115 W. Main
Dahl's Drug Store, 205 E. Irving Park
Duerkop Pharmacy, 205 W. Main
Len & Sev's IGA, 440 S. York
Wilkinson Pharmacy, 7 S. Center

BLOOMINGDALE
Bloomingdale Pharmacy, Lake St.

BUFFALO GROVE
Buffalo Grove Grocery

CLOVERDALE
Tedrahn Store, Gary Rd.

DEERFIELD
Ed Wolf's Store, Waukegan Rd.

DES PLAINES
Frank's Grocery, River Rd., N. of Rand
Mary-Kay's Food Store, NE Cor., Rand & River Rds.
Miller's Dairy Store, SE Cor., Rand & River Rds

ELK GROVE AREA
Elk Grove Grocery, Higgins Rd., E. of Rte. 53
Martinek Sinclair, Higgins & York Rds.
Royal Blue Store, Higgins & York Rds.

ITASCA
Itasca News Agency, 105 W. Orchard
Itasca Pharmacy, 200 W. Irving Park

KEENEYVILLE
Sherman's Grocery, Lake St.

LAKE ZURICH
Gene Frank's News Agency, 20 E. Main

LONG GROVE
Old Farm Country Store, Long Grove Rd.

MEDINAH
Benhart's Store, Medinah Rd.

MOUNT PROSPECT
Golden's Delicatessen, 35 S. Main
Keefer's Pharmacy, 10 E. Northwest Hwy.
Unique Pharmacy, 1 W. Prospect
Van Driel's Drug Store, 100 E. Northwest Hwy.

NORTHBROOK
Adams Drug Store, 1900 Shermer Ave.
Bob & Elsie's Delicatessen, 1018 Waukegan Rd.

ONTARIOVILLE
Backus Store, Wayne Twp.

PALATINE
Coleman's Rexall Pharmacy, 40 N. Brockway
Harris Pharmacy, 100 S. Northwest Hwy.
Moo Bar Drive-In, 154 N. Northwest Hwy.
North Western Depot, Bothwell at Slade
Palatine Drug Store, 25 N. Brockway
Kirchhoff Food Shop, 21 W. Railroad Ave.

PRAIRIE VIEW
Aaron Fells Grocery, The Center of Town

PROSPECT HEIGHTS
Prospect Hts. Variety Store, 4½ E. McDonald

ROLLING MEADOWS
Jim's Service Station, Campbell at Wilkie

ROSELLE
Snyder's Rexall Pharmacy, 123 Main

RURAL AREAS
State and Rand Service, State & Rand Rds.
Graff's Grocery, Rand & Qintens Rds.
Lil's Grocery, Dundee & Sanders Rds.
Northwest Outpost, Palatine & Rand Rds.
The Spot, Irving Park at 83.
Tri-Corner Service, Rand Rd., E. of Palatine Rd.
Walenter's Grocery, Rand & Co. Line Rds.

SCHAUMBURG
Hattendorf's Store, Roselle Rd., Schaumburg

WHEELING
Don Welflin Store, Milwaukee Ave.
Royal Blue Store, Milwaukee Ave.
Wheeling Drug Store, Milwaukee Ave.
Wheeling Food Shop, Milwaukee Ave.

WOOD DALE
Jerry's Food Store, Wood Dale Rd.
Fisk Grocery, 272 W Irving Park
Siever's Drug Store, 318 Wood Dale Rd.
Wood Dale News Agency, 101 E. Irving Park

Produce For Sale

ASPARAGUS

Home Grown. Ready Now! Won't last long! Taking orders for freezers, homes, and restaurants.

TAKING ORDERS FOR STRAWBERRIES ALSO COUNTRY FRESH EGGS
Fresh Dressed Chickens
VANDERBILT 4-3605

SCHROEDER'S FARMS

Stand located ¾ mile northwest of Zenith radio tower, U. S. 12 (Rand rd.) Farm located at northwest corner Central and Wolf rds. Follow our ads for reasonable prices and fresh picked vegetables.

Produce For Sale

STRAWBERRIES, 25c QT. IF you pick them. CL 3-0070.

FOR RENT— 20 ACRE PERMANent pasture, R. 53 and Devon. Willard Hachmeister, Itasca 642-R.

HAY — ORDERS TAKEN FOR new hay. Come and get it. 30 bales, $20. Plum Grove Farm, Palatine 613. (6-30

24 ACRES ALFALFA, FIRST CUTting. Call Tennyson 7-3232 after 7 p.m.

FOR SALE — BALED HAY. timothy and alfalfa mixed, 85c per bale. TAlcott 3-7385. (6-2tf

IT TAKES 19,500 PAPERS TO keep our subscribers happy. You can help by offering your unused articles for sale through the want ads. Just Phone CLearbrook 3-1500.

Try A Want Ad

Produce Wanted

CORN SHELLING AND HAULING

WE'LL HAUL YOUR GRAIN FOR YOU
LOWEST RATES MADE POSSIBLE.
DARLING'S FERTILIZER
We buy and sell grain
GENERAL HAULING

MICHELAU GRAIN SERVICE
PHONES:
CLearbrook 3-8439
CLearbrook 3-1003

ATTENTION FARMERS

PHONE VANDERBILT 4-6456

For highest prices on your corn and soy beans. Also dealer in colloidal phosphate, Kaylorite potash and Darling fertilizer.

KNOLL GRAIN SERVICE
RT. 1, DES PLAINES

FOR CUSTOM BALING, PHONE Vanderbilt 4-6157. Ask for Bill Calkins. (6-2tf

Livestock

ALL KINDS OF PONIES, horses, cattle. Bought and traded. Pony for stud. Half Day, Ill. Livertyville 2-2157. N. W. Swanson. (6-2tf

WISCONSIN FEEDER PIGS — Wesley Saucerman, Salem, Wis. Farm located 8 miles north of Antioch on Hwy. 83 and 50. Phone Bristol, Wis. 8-F-23. (6-9

6-8 WEEK OLD PIGS. WALLACE Busse, Landmeier rd., Arlington Heights. CLearbrook 3-5226. (6-2tf

YORKSHIRE PIGS, THE MEAT type. Ray Guenther, Clearbrook 3-1652. (*

SEVEN 8 WEEKS OLD SPOTTED Poland China pigs. L. Bowmann, York rd., Bensenville 888-J-2. (*

1 HOLSTEIN HEIFER, 1 HOLstein steer, 1 year old. Reasonable. Lawrence 9-6340.

400 CHOICE FEEDER PIGS, will sell any number. Pal 314-W-1

26 PIGS, 8 WEEKS OLD. TERrace 4-3132.

QUIT FARMING — SELLING two registered Aberdeen Angus chair. Tennyson 7-6251. First and sixth calf respectively. Also alfalfa hay, 1 year old. Clearbrook 3-6603. (*

Horses, Wagons, Saddles

ARABIAN STALLION AT STUD. Also Arabian for sale. E. F. Schroeder, Elgin 3323. (6-2tf

PONY SADDLE, NEW OR USED. Bensenville 270.

SMALL BLACK AND WHITE Shetland pony. Gentle. Itasca 200-W-1. (*

PONIES WANTED. YOUNG OR middle-aged. Ph. Garden 2-1607.

Poultry

WE CUSTOM DRESS YOUR poultry for your deep freeze locker or immediate use. Guaranteed to be without pin feathers. Reasonable prices Harrison's Poultry Farm, 1216 Waukegan rd. Glenview, Ill. Phone 4-0132 (6-2tf

BABY GOSLINGS — WE HAVE A regular supply of light and heavy baby goslings at attractive prices. Immediate delivery. Wheeling Farms, Wheeling 15. (6-16*

BABY CHICKS AND DUCKLINGS. We have for immediate delivery all varieties of chicks. Also Pekin and Rouen ducklings at popular prices. Wheeling Farms, Dundee rd. and Milwaukee ave. Wheeling 15. (6-16*

PEACOCK EGGS. H. PRECHT, Landmeier rd., and Rte. 83. Phone Clearbrook 3-2027. (6-16*

90 LEGHORNS, 1 YEAR OLD. Good layers, $1.75 ea. Pal 1794.

GOSLINGS FOR SALE AT HIGgins and Plum Grove rd. LAwrence 9-3138. (*

TURKEYS

The world's finest, cleanest and tastiest. While they last—young hens 55c lb., toms 50c lb., ready-for-the-oven weight.

Arnold Kopplin Turkey Farm

on Roselle rd., ½ mile north of Irving Park rd. (rte. 19). Lawrence 9-5691 after 6 p. m. or Saturday, or Lawrence 9-6419.

Farm Machinery

FARMALL SUPER C TRACTOR—cultivator, plow, disc, drag, manure spreader. 1949 1-ton Dodge stake. All like new. GLadstone 5-9002. (6-2tf

FORD TRACTOR, '46 MODEL, with cab, 2 bottom 14" plow. Palatine 1578-W-1. (6-9

NEW FERGUSON MODEL 35 tractor with Davis loader, $2250. Northland Lawn & Garden Equipment Co., 225 N. Northwest Hwy., Palatine.

STEEL CORN CRIB (2,000 cap.) complete with roof and 4" plank floor.

SUGAR BEET HARVESTER. Scoot-Viner, Stub-bar 1951 model.

ONION GRADER—John Bean, complete with motors, picking belt and elevator. Very reasonable.

JOHN W. BENCK
445 W. 115TH ST.
OAK LAWN, ILL.
PHONES FULTON 5-5918 OR 5-0755 (6/30

Farm Machinery

PLOW — 2-BOT. OLIVER ON rubber, $65. Clearbrook 3-6460.

TRACTOR — F-14 ON RUBBER, hydraulic cultivators, $275. Clearbrook 3-6460.

MOWER FOR FARMALL A. William Boettger, York and Devon ave., Bensenville 329-M-2. (*

FOX FORAGE HARVESTER with grass cutting and hay attachment. Like new condition. Used 1 season. Priced for quick sale, $1495. Martin Loeber. Palatine 613. (6-16

HAY BALER— I.H. NO. 45. USED 1 season, $945. Martin Loeber, Palatine 613. (6-16

ONE McCORMICK - DEERING side delivery rake on rubber tires. Like new. CL 3-2464. (*

DOALL SHAW GARDEN TRACtor. 2 h.p. Disc, drag, cultivator, sickle bar. Plow. CL 5-0841.

6x12 FLATBED 2 WHEEL FARM trailer on rubber, $100. Lawrence 9-5545. Please call Saturdays or Sundays. (*

1952 FORD TRACTOR WITH loader, good condition. Priced right. 225 N. Northwest hwy., Palatine.

SILVER KING LARGE RIDING tractor with plow, harrow and disc. Cheap. Vanderbilt 7-1790.

Help Wanted - Female

WAITRESS — FULL OR PART time. Days and evenings. Some experience necessary. Good pay. Grove Inn, VAnderbilt 4-9110. (6-2tf

SCHOOL SECRETARY. FULL time. Must be good typist. To begin employment 7-1-55. Call Clearbrook 3-6100. (6-2tf

WOMAN TO TAKE CARE OF BAby either full or half days. Call Palatine 1948.

EXPERIENCED WAITRESS — Trava's restaurant, 100 W. Campbell, Arlington Heights. Call in person.

CLEANING WOMAN 1 OR 2 DAYS a week. Must have car. Lombard 3587.

CLearbrook 3-1800

CLEANING WOMAN for office. 2 evenings weekly. 5 hrs. per night.

Arlington Seating Co.
CLEARBROOK 3-0335

SALESLADY
FOR DRESSES AND COATS

VIOLET FASHIONS
1452 Miner St.
Des Plaines
VAnderbilt 4-2614

EXECUTIVE SECRETARY

We're looking for a young lady (25-35) with the following qualifications:

1. Shorthand and typing
2. Light bookkeeping
3. Ability to meet public
4. Intelligence and good appearance.

To the person who qualifies, we offer a challenging, remunerative position under ideal working conditions. Our offices are in a lovely $32,000 model home. Hours 9-5, 5 days a week. Usual employee benefits. For convenience of applicants, interviews will be made Sunday, June 12.

Call CLearbrook 3-0801

from 9-5 or 7-8 p. m. for appointment.

Secretary-Stenographer
Inspector (Male)
Senior Draftsman (Male)

Steady employment with unusual benefits and advancement opportunity.

BENJAMIN ELECTRIC MFG. CO.
NORTHWEST HWY. & SEEGERS RD.
DES PLAINES

TYPIST

Interesting and diversified work in personnel and production office. Pleasant working conditions with all company benefits. Hours, 8 a.m. - 4:30 p.m.

Call or apply in person at

Grigsby-Allison Co., Inc.
407 N. SALEM
CLearbrook 3-2180.

YOUNG WOMAN

Permanent clean, light bench work in our plastics specialty department. Excellent facilities and working conditions. 38 1/3 hour, 5-day week.

MR. EDMUNDS

International Cash Register & Parts Co.
(next to Water Tower)
MT. PROSPECT

Help Wanted - Female

ALL AROUND KITCHEN HELP and dishwasher wanted. Grove Inn, VAnderbilt 4-9110. (6-2tf

WAITRESS — NIGHTS ONLY. 6 days. $45 week. CL 3-5832. (6-2tf

WAITRESS WANTED — WAFFLE Shop, Mt. Prospect. (6-2tf

WAITRESS—HIGH SCHOOL GIRL part time. Wheeling 154. (6-2tf

HOUSEKEEPER — 5½ DAY week, own room and radio. 2 children in family. Both parents work. No heavy laundry. $40 per week. Vanderbilt 4-3123. (6-2tf

SECRETARY, SHORTHAND AND typing required. For information call Arlington Heights High School, CLearbrook 3-0200. (tf

COOK AND COOK'S HELPER. Top salaries paid, no layoffs. Rapp's Big Freeze, 602 Northwest Hwy., Arlington Heights.

WAITRESSES WANTED, MUST be experienced, steady and part time, good salary plus tips. Rapp's Big Freeze, 602 Northwest Hwy., Arlington Heights.

WAITRESS — 1½ MILES NORTH of R. 53, on Rand rd. (R. 12). (6-9*

COOK FOR SUMMER CAMP. For mentally retarded children. Live in or furnish transportation. Good salary. Call Mrs. J. Steinfeld, Lake Zurich Farm for children. General 8-6171.

WOMAN, MONDAY, WEDNESday and Friday, light cleaning and care of baby. Must furnish own transportation. Write Box D-99, % Paddock Publications, Arlington Heights.

2 WAITRESSES — ONE 8 A.M.-4 p.m., one 4 p.m.-12 p.m. Porter, evenings. Spero's Snack Shop, Palatine 25-M-2.

OFFICE TRAINEE

Will train young lady 18-22 in general office and accounting work. Permanent position with good advancement possibilities. Many employee benefits.

SHAKEPROOF DIVISION
ILLINOIS TOOL WORKS
DES PLAINES
VAnderbilt 4-6151
"A Good Place To Work"

Clerical position open in material control department. Accuracy in simple arithmetic required to handle Cardex entries. Some expediting via phone. Above average starting salary with all modern company benefits. Hours 8 a.m. to 4:30 p.m. Call or apply in person for appointment at

Grigsby Allison Company, Inc.
407 N. SALEM
ARLINGTON HEIGHTS
CLearbrook 3-2180

STENO-TYPIST

Permanent, 40-hour, 5-day week. Employee benefits.

Lord & Burnham Div.
Burnham Corp.
DES PLAINES
VANDERBILT 4-2181

WAITRESSES
Must be experienced—day and night shifts available.
No Phone Calls
MEO'S FRANKLIN HOUSE
Grand and River Rd.
River Grove (6-9

Illinois Bell Telephone Co.

"A Good Place To Work"

We have some interesting jobs in customer relations work. These openings call for high school graduates 18-26. Some typing ability desirable but not required. 40-hour week (Mon. thru Fri.) IF YOU'D LIKE TO WORK IN OUR BUSINESS OFFICE IN—
SKOKIE—Call Mr. Buck on ORchard 3-9995 or see him at 8231 Niles Center Road, Skokie.
NORTHBROOK, GLENVIEW OR GLENCO—Call Mr. J. C. Ramsey on HIghland Park 2-9996 or see him at 1866 Second Street, Highland Park.

No Charge For Any Of The Above Calls.

INVENTORY CONTROL CLERK

Permanent 40-hour 5-day week. Employee benefits.

LORD & BURNHAM DIV. BURNHAM CORP.
DES PLAINES
VANDERBILT 4-2181

MONTGOMERY WARD

IS EXPANDING IN THE NORTHWEST AREA IN THE NEAR FUTURE.

We are interested in interviewing young women between the ages of 22-35 for key positions at this time.

If you are a high school graduate and have had several years experience in retail selling, we can offer you an outstanding opportunity for substantial earnings and advancement.

APPLY IN PERSON AT

MONTGOMERY WARD
24 MAIN ST., PARK RIDGE OR
WRITE MR. F. A. HENSLEE
BOX 70, HARVEY, ILL.

Help Wanted - Female

APPLICATIONS NOW BEING taken from women for positions as power sewing machine operators. Write stating experience and age. Duro Manufacturing Co., Inc. Box 195, Barrington, Ill.

CLEANING AND IRONING WOMAN, Thursdays or Fridays. Palatine 447-J. (*

WAITRESSES, EXPERIENCED, day shift. Chevy Chase Country Club, Wheeling, Briargate 4-6060.

COOK — GOOD SALARY—HOURS 6 to 2, days. Bensenville 346 after 1 p.m. (6-30

STENOGRAPHER — EXPERIENCED preferred. Must like detail. Pleasant working conditions. Salary commensurate with ability. Bensenville 815.

KITCHEN HELPER WANTED — Woman over 40. Can live in. After 1 p.m. only. Myrtle Gilbert, Spruce Inn, Higgins & Elmhurst rd., Bensenville 360. (*

WAITRESS WANTED FROM 2:30 to 10:30 p.m. Dot's Coffee Shop. Clearbrook 3-9279.

WAITRESS — EXPERIENCED. The Steak House, 106 W. Chicago ave., Palatine.

DOMESTIC HOUSEWORK, SOME nursing. 3 in family. Wife in wheelchair, needs help; must be strong. No laundry. 5 day week. $45. Stay or go. Phone Northbrook 439. J. W. Amundson. 1120 Blackthorn Lane. (*

WOMAN FOR GENERAL CLEANING, 1 day a week CL 3-9234.

EASY MONEY — EARN $2 TO $3 an hour. Take orders. Real Silk's new stretch nylon plus 200 other items. Samples and training free. Many regular customers. List furnished to qualified representatives. Phone Franklin 2-0797 days, Clearbrook 3-2678 evenings. (6-9

ARE YOU A MATURE WOMAN with tact, poise and initiative, needing a steady income? If so, here is an exceptional opportunity. Flexible hours, full or part time. With outstanding, long established firm. Call Northbrook 492 between 8-10 a.m. (*

PART TIME, 9-3 DAILY. WOMAN to prepare coffee for industrial plant. Also operate small office lunch room. Sellstrom Mfg. Co. Phone Palatine 2000.

WAITRESSES WANTED — FULL or part time. Phone Pal 576.

SALESLADY FOR CLOTHING department. Itasca 125. (*

WOMEN FOR SEWING OPERATORS and hand pressing, experienced or inexperienced. Earn while learning a trade. Good pay and working conditions, near transportation. Strand Dress Manufacturing Co., 232 E. Main, Barrington

TEMPORARY WAITRESSES, 11 a.m. to 2 p.m. and 5 p.m. to 9 p.m., racing season only. Eddie's Cocktail Lounge, 10 Northwest hwy, Clearbrook 3-1320.

WOMAN FOR GENERAL HOUSEwork and assist care of small children. 5 day week Itasca 640.

WOMAN WANTED FOR CLEANING 1 day a week. Itasca 126.

WAITRESS — SPRUCE INN, HIGgins & Elmhurst rds. Phone Bensenville 360.

Woman for cooking, salads, etc. Will teach, good pay.
Romano's Restaurant
VANDERBILT 4-0356

NOW HIRING
Full and part time salesladies. Experience preferred but not necessary.
Den-Mar's Juvenile Center
530 NORTHWEST HWY. ARLINGTON HEIGHTS

OPENING JUNE 15
Woman btwn. 27-45 yrs., with car, who can work after 4:30 p. m., will be trained to earn $75.00 wk. For interview call WI. 6-0424 before 11:00 a. m., or write Box 51, Glencoe, Ill.

FOR DINING ROOM AND KITCHEN.
Apply in person
Plentywood Farm
130 CHURCH RD. BENSENVILLE

Help Wanted — Male

WANTED — ROUTE MAN TO operate an established route. Must be steady and willing to work. Apply after 4:30 at Park Lane Launderers & Cleaners, 710 E. Northwest hwy., Arlington Heights. (6-2tf

Stockade Trading Post
¾ mile north of Dundee rd. on Milwaukee ave., Wheeling. Phone 247
Open daily 9-6
Wed. and Fri., 9-8
We have a large selection of household furniture. Pipes, fittings, new and used doors, windows, bamboo blinds, ladders, linoleum, etc.
SPECIALS
New outside doors, $30 value, $18 ea.; apt. size elec. stove, $42.50. New lot of 2,090 sq. yds. linoleum in many room sizes. New light wood kneehole desk, $35. New light wood modernistic din. rm. set, 4 chairs, at $115. Modern steel office desk with file drawer, size 30"x60", $55. House paint, $2 gal. Closing out 4"x4" lumber, 5c per ft. Ideal for fence posts
Come In and Browse

Help Wanted - Male

YOUNG MAN, 18 THROUGH 25, high school graduates. Write qualifications to Illinois Bell Telephone Co., Box 92, Evanston, Ill. (6-2tf

EXPERIENCED POLISHER AND buffer to work on musical instruments, 45-hr. week. William Frank Company, 228 James st. Barrington 1775. (6-2tf

MAN FOR SCHOOL CUSTODIAN. Good working conditions. No experience required. Call Clearbrook 3-6100. (6-2tf

ALL AROUND CARPENTER wanted for remodeling work, steady work, good wages. Clearbrook 3-3237.

ASSEMBLING AND NAILING IN woodworking plant. Mau-Rol Millwork, Milwaukee ave., Wheeling. Wheeling 104. (6-2tf

MAN FOR PART TIME WORK in store. Apply in person, 403 S. State rd., Arlington Heights. Clearbrook 3-1965.

AUTOMOBILE SALESMEN — 3 salesmen to sell the new Mercurys and Lincolns. Salary — Commission—Bonus—Paid Vacation — Demonstrator. Will interview 10 a.m.-1 p.m. Elmhurst Lincoln Mercury, 420 North York st., Elmhurst.

Universal Oil Products Research Laboratory
Needs lab technicians. High starting rates. Numerous company benefits. No experience necessary.
NEW PLANT TO OPEN EARLY IN JULY
Apply 30 Algonquin Rd., Des Plaines (6/9

SHAKEPROOF NEEDS
Die Makers
Punch Press Operators
Engine Lathe Operator
Surface Grinder
Floor Inspectors
Machine Trainees
(ALL SHIFTS)
10% bonus for night work; new plant with excellent working conditions.
MANY EMPLOYEE BENEFITS
SHAKEPROOF DIVISION
ILLINOIS TOOL WORKS
DES PLAINES
VANDERBILT 4-6151
"A Good Place To Work"

FIREMAN
Village of Winnetka has permanent position as fireman now available, offering job security. Sick and emergency leave benefits. Vacation with pay. 72-hr. week. Pension plan. Starting salary $300 per month. Requires good physical condition. High school education and age 21-28.
Apply in person to Personnel Director, Village Hall, or phone
WINNETKA 6-2500

Maintenance Man General, Must Drive
Alpha Engineering & Machine Works, Inc.
800 W. CENTRAL RD.
MT. PROSPECT
CLEARBROOK 3-2800
APPLY IN PERSON

Hurry! Hurry! Hurry!
Deep Freezers And Home Canners Get Your Asparagus Now At
MAHLER'S FARM
MT. PROSPECT RD. & TOUHY, DES PLAINES
VANDERBILT 4-1991
"It Tastes Best Because It's Fresh" (6/16

Help Wanted - Male

NIGHT WATCHMAN. FOR INformation call Arlington Heights High School, CLearbrook 3-0200. (tf

SERVICE STATION ATTENDANT —Winkelman Shell Station, Mt. Prospect.

PAINTERS — UNION. STEADY work. Neat, reliable. Terrace 4-6870. Costello Painting.

HIGH SCHOOL AGED BOY TO help afternoons or full days on dairy farm, some experience preferred. Erwin Meier, Foundry rd.; first farm east of Arlington Hts. (*

MAN FOR PAINTING AND GENeral handywork. 2 or 3 days a week or steady. Room and board if desired. R. J. Foley, Rte. 1, Bartlett, Tennyson 7-5641.

SEMI TRUCK DRIVER FOR hauling hay, straw, grain. Guenther Bros., Arlington Heights.

MARRIED OR SINGLE MAN, EXperienced for dairy farm. Modern house, good wages. Barrington 155-M-2.

MECHANICALLY INCLINED, work in food plant, good conditions, employment steady. Wheeling 200.

BAR TENDERS, EXPERIENCED, for 1 or 2 days a week. Bus boys, with good references. Chevy Chase Country Club, Wheeling, Briargate 4-6060.

MEN FOR GREENHOUSE WORK —Good wages if experienced. Michael Leider, 444 Northwest hwy., Park Ridge.

FULL-TIME GAS STATION ATtendant. Curtis Auto Service, 1020 W. Northwest hwy., Arlington Heights.

TREE EXPERTS
Steady employment, year around work. Top salary. Hospitalization plan. Write or phone:
NELS J. JOHNSON, Tree Expert
912 Pitner Evanston, Ill.
GReenleaf 5-1877 (6-16

UNUSUAL SALES OPPORTUNITY
Earnings from $9000 - $15,000 per year selling modern home improvements. No experience necessary. Paid while in training. Lead furnished. Car necessary. Call Mr. Carter for appointment between 9 and 5.
CLearbrook 5-1750

SALESMEN FOR NORTHWEST SUBURBS
Opportunity for 2 real salesmen to build a place for themselves in their community. This is not seasonal. Repeat business alone assures good income. No experience necessary. Receive good pay check first week on advance commission basis. Married man over 30, living in suburbs, with car and good references.
Phone 1 to 5 p. m.
MR. HUBBARD
Wauconda 6-6521 Collect

Men For Production Work
DAY AND NIGHT
STEADY WORK
FREE INSURANCE
PROFIT-SHARING PLAN
THOMPSON WIRE CO.
9470 King Street
Franklin Park
(2 blocks north of Belmont)
TUXEDO 9-7570

Salesmen
The oldest and largest company of its kind needs several additional men in north and northwest suburban areas. Complete training and advance commission check starting the first week if you qualify. Car necessary. For appointment call
NORTHWEST
Mr. Sohlberg, HAzel 6-2818
NORTH
Mr. Brandt, CLearbrook 3-0851 (6/9

A GOOD JOB
A well-known midwestern firm needs men in and around Northbrook-Glenview Area to service established routes. Car necessary. Permanent. Paid vacations, Life insurance, hospital and sick benefits, pension plan. We pay all premiums. Bakery, milk, and other route men will be interested. References required. Phone Mr. Knudson, collect, Highland Park 2-3019 for appointment. (*

Tool & Die Men
Experienced men wanted for permanent jobs and die making and die repair work. Excellent working conditions and earnings.
49 hr. week. Receive all modern benefits and save by working near home.
Call for appointment or apply in person.
Grigsby — Allison Co., Inc.
407 N. Salem Ave.
Arlington Heights
CLearbrook 3-2180

Help Wanted - Male

WILL TEACH BRIGHT, INDUStrious male worker cloth cutting on table and clicker. Steady work, permanent position, bonus plan, under 40 preferred. Phone Barrington 1781 for interview.

EXPERIENCED SHEET METAL workers. Ibbotson Heating Co., 109 E. Prospect ave., Mt. Prospect. Clearbrook 3-0866.

FULL OR PART TIME SALESman for outdoor fogging service. No experience necessary. Easy, pleasant work. Exclusive nearby territory. Leads furnished. High remuneration. Write P. O. Box 144, Lombard, Ill.

EXPERIENCED, STEADY BARtender, full time. Rudy's Tavern, Clearbrook 3-9842.

WANTED — FULL OR PART time polishers; punch press operators; drill press operators; light assembly work; Frank's Welding and Machine Co. Phone Wheeling 404.

EXPERIENCED DAIRY FARM helper. Attractive home on farm available. Married man without children preferred. Brushwood Farm near Half Day, Deerfield 227-R-2.

MAN FOR GENERAL FACTORY work. Bandsaw manufacturing company moving to Mt. Prospect in July. Would work at our Evanston location meanwhile. Davis 8-3505.

SHEET METAL
Fabricating, metal cleaning, and metal finishing. Will train. No experience required. Liberal insurance benefits, including polio coverage. Paid holidays, vacation with pay. Excellent working conditions. Modern rest rooms. Above average wages.
Apply In Person For Interview
The Creamery Package Mfg. Co.
ARLINGTON HEIGHTS

SALES MANAGER
AGE
22 - 32
MONTGOMERY WARD has openings for 2 young men to be trained for Sales Management assignments. Must be college graduates with a minimum of two years experience in retail sales, preferably as a manager of a large Dept. in a retail store. Initial training will be conducted in a sales unit located in the Chicago Area. After 6 to 12 months successful applicants will assume responsibility for management of a group of 12-15 Sales units located in the Mid-West, entailing some travel. Car and travel expense furnished. Excellent Salary, good promotion opportunity. For appointment write F. A. HENSLEE, P. O. Box 70, Harvey, Ill., outlining age, education, experience, and salary requirement.

Turret Lathe Operators
Should have at least 1 year's experience. High earning possibilities. Free medical, hospital and life insurance. Low priced cafeteria.
Hours 7:30 a. m. to 4 p. m.
Permanent
Apply Monday thru Friday 9 a. m. to 4 p. m.
Employment Office Also Open Saturday Morning 8 to 11.
BARCO MFG. CO.
500 Hough Street
Barrington, Ill.

EXPANDING BUSINESS NEEDS YOUNG AMBITIOUS SALESMEN
WHEELING 492

WANTED
Ozalid white print machine operator. No experience required. Will train.
EIMCO CORP.
301 S. HICKS RD. PALATINE
PALATINE 1990

Labor - Truck Driver
VILLAGE OF WINNETKA offers $278 minimum start. Permanent position.
40-HOUR WEEK
PAID VACATION
SICK LEAVE
RETIREMENT PLAN
Apply in person to
Personnel Director
VILLAGE HALL OR PHONE WINNETKA 6-2500

DRAFTSMEN
Alpha Engineering & Machine Works, Inc.
800 W. CENTRAL RD.
MT. PROSPECT
CLEARBROOK 3-2800

Help Wanted - Male

MAN OR WOMAN WITH CAR 5 afternoons a week, $40 plus. Apply Mac Service Company, 5 S. Wabash, Chicago. State 2-4777. (*

MIDDLE AGED OR YOUNG MAN to work on farm. Board and room furnished. Steady work year around. Must be clean and have good references. Apply to Rosewood Farm, Poultry division, north side R. 20, east of Gary rd. Ask for Mr. Stone. Ph. Tennyson 7-5472.

MAN OR BOY WITH OWN MOWer to cut grass. Palatine 878.

GASOLINE STATION ATTENDant, experience not necessary, good pay. Wheeling 177.

DRAFTSMAN FOR ENGINEERing firm. Full time or summer work. Wight & Co., 102 S. Cook, Barrington.

Situations Wanted

CARPENTER WORK DONE REAsonably. Estimates given. Wheeling 309 after 6 p.m. (6-2tf

CARPENTER WORK OF ANY kind. Manning Stires. Phone Palatine 1627. (6-2tf

BABY SITTING IN MY HOME. 504 Wood Dale rd., Wood Dale. (6-9*

HIGH SCHOOL GIRLS WANT BAby sitting work or mother's helper, half days or 2 or 3 days a week. No washing or ironing. In Mount Prospect only. Clearbrook 3-2567.

ELECTRICAL WORK. EXPERIence in all types. CL 3-0945.

GENERAL OFFICE WORK FOR summer by college junior, some experience. Write Box E-1, % Paddock Publications, Arl. Hts. (*

IRONING DONE IN MY HOME. Clearbrook 3-8351.

LAWNS, WILL MOW ANYWHERE in Mount Prospect. CL 3-0910.

YOUNG MOTHER WILL DO BAby sitting in own home. Day or night. Experienced. Wheel 61-J-2.

EXPERIENCED HOUSEKEEPER to live in. Excellent references. Call Clearbrook 5-2866. (*

WOULD LIKE TYPING OR light assembly work to do at home. Clearbrook 3-9513.

LAWN MOWING, GARDENING, odd jobs. Call CL 3-7373. (*

BABY SITTER—EXPERIENCED. High school senior, highly reliable. Loves children. Pal 1571-W.

SERVICES OF EXPERIENCED dictaphone operator and typist available for home work, addressing, transcribing, etc. CL 3-0841.

STATE LICENSED PRACTICAL nurse will care for invalids or post operative cases or care for children while parents work. At my home or yours. Days only. Write Box E-2, % Paddock Publications, Arlington Heights.

TEACHER WISHES TO TUTOR during summer—grades 3-8. Call Bensenville 1180-M-X.

WOMAN WANTED TO WORK mornings. Wheeling 286. (6-16*

Miscellaneous

$4 EACH. CLEAN GAS RANGE, lawnmower, lawn hose with wheel, large mirror, vanity and mirror, porch swing, set of 6 hardwood dining chairs. CL 3-9486.

OUTBOARD MOTOR, 2½ H.P. Johnson Seahorse, like new, used less than 3 hours. $75, includes pressurized gas can. CL 3-5349.

USED POWER LAWN MOWERS, $25 up. Northland Equipment Co., 225 Northwest hwy., Palatine.

OUTBOARD SCOTT ATWATER twin motor, 5 h.p. Gearshift. Used 6 weeks. $150. Clearbrook 3-2243, 9:30 to 6 p.m.

GIRL'S RINK SKATES AND case, size 9. $10. Boy's rink skates, size 7½D, $5. Eastman pony camera 135.35 mm with case $15. Scan light meter $9. Clearbrook 3-0817.

1951 APEX WASHER. A-1 CONdition. 1938 Chevrolet 4-dr. sedan, 1 set laundry tubs, 1 odd cows to calf in next four weeks.

JOE'S TRADING POST
SPECIALS FOR THIS WEEK
Wheel barrow $5. Baby highchair $3. White paint $2.25 gal. Gray porch paint $2.35 gal. Aluminum paint $2.75 gal. Tank type vacuum cleaner, used twice, all attachments $27.50. Window ventilating fans $12.95 and up. T-shirts two for $1.00. Coldspot refrigerator, like new $45. Heavy duty air-compressor $65. Double bunk beds complete with mattresses and springs $12. Dresser $3. Corner sink $7. Pump jack $9. ½ h. p. electric motor, like new $17.50. Roll top desk $12. Spray pump $3. Piano bench $2. Linoleum 50c sq. yd. and up. Congowall 30c running ft. Plus thousands upon thousands of other items.
Open Saturdays and Sundays only. Saturday 9-4. Sundays 10-5. Closed rest of week.
Wood Dale rd., 400 ft. north Lawrence ave., acros from Wanda's Tavern.

SMALL BUSINESSMEN
A monthly statement is invaluable. Can handle a few accounts in spare time. Big service, small fee, references. For full information, write
E. A. Sutter
3905 WALTERS AVE.
NORTHBROOK
Or Phone Northbrook 650-M

PALATINE 733-W-2
Girl's 26" bicycle, needs painting $5. Zenith hearing aid, like new, the buy you have been waiting for. Complete automatic oil furnace, can be used as space heater including all accessories and 250 gallon tank. Heats 5 to 7 average rooms. A budget buy.
Tennyson 7-7636

Miscellaneous

ALUMINUM DOORS
FULLY INSTALLED
$47.50
$69.50 VALUE
DO IT YOURSELF FOR $37.50
• • •
JALOUSIES
WINDOWS & DOORS
• • •
FIBERGLASS OR ALUMINUM
AWNINGS & CANOPIES
• • •
FREE ESTIMATES
BOTH-WOOD SALES
50 W. Wood St.—Palatine
Phone 1013
Day or Evenings

CHILD'S CAR AND WAGON, two scooters, small tricycle, stilts, child's roll top desk, 8x10 paterned rug. CLearbrook 3-9583. Call weekday evenings and anytime Saturdays and Sundays. (*

GOOD USED TIRES, $2 AND UP. Rand River Auto Parts, 1552 Rand rd., corner River rd. Open Monday through Friday, 9-9, Saturdays and Sundays till 5, Vanderbilt 4-9033. (6-2tf

MORTON'S WATER SOFTENER salt. Granulated and rock, $1.65 per 100 lbs.; salt pellets $2.30 per 100 lbs. Pick up. Rittmueller Lbr. and Coal Service, Addison, Ill. (6-2tf

FOR SALE — WELL ROTTED manure for flower and shrub beds. Can also be used as mulch for lawns. Sonntag Garden Service. CLearbrook 3-7200. (6-2tf

FOR SALE — AIR COMPRESSOR—or will trade for outboard motor. Itasca 318.

FINAL CLEARANCE OF ALL nursery stock and peonies. Gould Nursery, 1675 S. State rd., Arlington Heights. CL 3-3132. (6-9

USED POWER MOWER, 18 IN. Robelton. Reasonable. 239 E. Main st., Roselle. Ph. La 9-5251.

OUTBOARD MOTOR, 10 H.P. shift, 1953 model. Reasonable. Bensenville 1144-R.

CHERRIES FOR SALE — PICK them yourself. 19 N. Addison, Bensenville 1617. (*

PINCOR 22" REEL POWER mower, Used 1 season, $169 value, will sell for $100 or best offer. Bensenville 1906. (6-9*

2-WHEEL TRAILER AND HITCH. 511 W. Wing, Arlington Hts. (*

CRAFTSMAN BENCH SAW, 10" tilting arbor. Like new. $75. Palatine 250.

SAILING DINGHY, CLASS "B". Like new. 11½ ft. $200 with trailer. Lombard 8000-W-2.

OIL HEATER, ELECTRIC HOT water heater. Garbage burner. Lawrence 9-6537. (*

IF YOU HAVE A FINE, BUT small lawn and want the world's finest hand mower, call Clearbrook 3-1302 after 6 p.m. Cuts and trims and is of the rotary type; weighs only 9 lbs.; child can push it. Brand new this season and a real buy at 20% off. (*

POWER MOWER. JACOBSEN 30" (estate) with riding sulky. Excellent condition. Newly overhauled. Palatine 682-R-1.

USED POWER LAWN MOWERS, all makes and sizes. $10 and up. 225 N. Northwest Hwy., Palatine.

CHAIN-DRIVE TRICYCLE, WAGon, merry-go-round tape recorder and twin maple beds. Clearbrook 3-3116. (*

8 NEW SCREENS (INSERTS FOR combination door) 28"x54", $1.00 each. Call after 5:30, 16 N. Pine, Mt. Prospect.

POWER MOWER, 21" REEL type, like new, $75. CL 3-8317.

SIX YEAR CRIB, HIGH CHAIR, 13" front wheel bicycle, Boy Scout uniform, size 14, almost new. Clearbrook 3-0958.

GIRL'S 24" BICYCLE, ABC CONsole ironer. Reasonable. Clearbrook 3-4021.

ALUMINUM BREEZEWAY screens and door. Chinese table lamp. All reasonable. CL 3-2401.

80 FT. OF CEDAR FENCING. Call after 5:30. CL 3-0816.

AFRICAN VIOLETS, 50c AND up. Mrs. Lydia Kersten, 404 S. Maple, Palatine. (*

14' ELGIN BOAT WITH TRAILer, $200. General 8-7412.

BABY CARRIAGE, PLAY YARD, walker, 3 extension gates. Good condition. Clearbrook 3-1681.

17' CENTURY INBOARD BOAT. 75 h.p. Gray engine. CL 3-6631.

STEEL SAFETY SCAFFOLDING. Bensenville 1545. (6-16

SMALL TAYLOR TRICYCLE. EXcelent condition. 808 S. Evergreen, Arlington Heights. (*

REO, POWER MOWER, $45. RUG, 9'x12' with pad, $50. 6 year crib $15. Clearbrook 3-5460.

WANTED — USED GARDEN tractor with cultivators. Clearbrook 3-8071. (*

AMERICAN FLYER 'S' GAUGE, 10 Locos, 3 passenger trains, 27 freight cars, 14 electric switches, over 250 feet track, transformers, etc. All for reasonable offer. Merkle, State Office, Village Hall, Arlington Heights. (*

BENCH SAW, VERY GOOD CONdition. Palatine 1037-J.

18" POWER LAWN MOWER, fair condition, reasonable. Lawrence 9-6159.

REBUILT & RECONDITIONED typewriters. All popular models. Underwoods, Remingtons, Royals, etc., with key set tabulator. Modern gray finish. One year guarantee. Also new portables. Ideal graduation gifts. Reasonably priced. Call for appointment. Hendricks & Co., Va. 4-1673. (6-16

BOY'S AND GIRL'S 26" BIKE. Girl's English Racer 26", 3 horse Evinrude outboard motor. Clearbrook 3-4006. (*

Miscellaneous

GARAGE DOORS
$80.00 up
Our wide variety of styles can do much to improve the appearance of your home.
Buckeridge Door
110 DRYDEN
ARLINGTON HEIGHTS
CLEARBROOK 3-1383

PERENNIAL PLANTS, 10c each, $1.00 per dozen. Thon's, Golf rd., 400 ft. west of State. CLearbrook 3-3184. (6-30

MILLWORK — CUSTOM OR standard. Also builders' hard ware. Scamehorns, 36 S. Northwest hwy., Palatine 1824. (6-2tf

HARDWOODS, OAK, BIRCH, MAple. Will cut to size. Scamehorn's, 36 S. Northwest Hwy., Palatine 1824. (6-2tf

PLYWOODS — PANELINGS, ASsortment of sizes or cut to your specifications. Scamehorn's, 36 S. Northwest hwy., Palatine 1824. (6-2tf

SAILBOATS — 14' WAYGEMAKER daysailor. 12' catboat. Priced to sell. See them at 112 WaPella, Mt. Prospect. (6-2tf

WATER SOFTENER SALTS — Free delivery on our regular days. All grades at prices that save. Also water softeners. Warnimont's on Rt. 20, Bloomingdale. Phone LAwrence 9-3331. (6-23*

STRAWBERRY, RED RASPBERry and cabbage plants. Call 8 a.m. to 10 a.m., evenings 6 to 9 p.m. Palatine 489-R-2. (6-9

WEST'S ILLINOIS DIGEST AND supplements; Corpus Juris, 1st Edition; U. S. Supreme Court cases, complete. 1 walnut finish steel bookcase, adjust. shelves; three 3 sectional walnut bookcases. Harvey M. Adams, 327 Carlyle Pl. Clearbrook 3-0207. (*

5,000 TRANSPLANTED MARglobe tomato plants. Tel. Lawrence 9-3351. (*

CARRIAGE STROLLER, $15. Clearbrook 3-8518.

8" BENCH SAW WITH ATTACHments. Good as new. 424 N. Oak, Itasca.

SHOPSMITH MACHINE WITH extra parts. Reasonable. Lawrence 9-6227. (*

PORTABLE ELECTRIC CEMENT mixer, like new, $45. CL 3-5100.

¼" GLASS FOR SALE, 42 PIECes from 20"x28" to 30"x40". $4.50. Ideal for tabletops etc. CL 3-8317.

SMITH-CORONA TYPEWRITER, excellent condition, reasonable. Clearbrook 3-0460.

PRIVATE PARTY MOVING, LIKE new Philco 11 cu. ft. refrigerator, Universal gas range, Schwinn 24" girl's bike, Remington semi-noiseless portable typewriter, Woodstock typewriter, bedroom set. Clearbrook 3-5325. (*

Cameras

SPEED GRAPHIC "23" EQUIPped with Kodak ektar, 3.7 lens, shutter, Kalart range finder, focusspot, Heiland flash attachment, lens shade, 4 cut shut film holders, case. Excellent condition, $110. Call after 6 p.m. CL 3-1039.

SOLAR 4x5 diffusion type enlarger & Wollensak F 4.5 lens. Cost over $100 ....$40
MEISNER FM Turer, Thordarson amplifier & speaker $25
DEVELOPING TANKS & racks for 4x5 negs. $5
SCHWINN CONTINENTAL Touring 24" girl's bike, cost $75 ....$7.50
TAPE RECORDER & 2 rolls tape $30
PLAY PEN & Pad $5
500 WATT baby spot $8
CLEARBROOK 3-4469

Sporting Goods

OUTBOARD MOTOR, 10 h.p. Mercury Super Hurricane. Like new. Priced to sell. CL 3-7009.

GOLF CLUBS — 3 WOODS, CUStom-built; 6 matched irons, putter, bag. $29. Clearbrook 3-0813.

CLASS E SAILBOAT, COMPLETE stored at Lake Geneva, $500. Clearbrook 3-2834. (*

BOAT, GAR-WOOD SEDAN, 19 ft. 115 h.p. Chrysler motor, Busse rd., 1 block south of Central rd., Mt. Prospect. (6-16*

Machinery, Equipment

WOOD THICKNESS PLANER, 12" Boyce Crane. Bensenville 196.

Lost

IN WOOD DALE—LADY'S WHITE gold Elgin wrist watch. Reward. Bensenville 1405.

Found

FOUND A SOLUTION TO YOUR child's birthday party. Hayrides and Wiener roasts on our own ranch. Northbrook 360. (6-9tf

Instruction

LAKE ZURICH FARM FOR CHILdren day school, sponsored by Countryside Ass'n. for retarded children. Accept fall appliations now. For information call Mrs. J. Steinfeld, General 8-6171 or evenings Wilmette 1980.

Try A Want Ad
Looking For A Mower?

Death Notices

CARD OF THANKS

We wish to take this means to express our deepest heartfelt thanks to the many friends, relatives and neighbors who expressed such kindness and consideration during our recent bereavement.
Family of the late
Herbert Johnson

CARD OF THANKS

We want to take this opportunity to convey our sincere thanks and appreciation to all our many friends and acquaintances who were so free with their expressions of kindness during our recent sorrow.
Family of the late
Karl Loeppert

IN MEMORIAM

In loving memory of our dear wife and mother, Martha Demlow, who passed away June 13, 1952.
Every day brings back sweet memories,
Every memory brings a tear;
Deep within our hearts we carry
Thoughts of one we loved so dear.
Husband, Daughters,
and son. (*

Dogs, Pets, Equipment

FEATHERFIELD KENNELS
America's Finest English Setters
BOARDING ALL BREEDS
$1 PER DAY
Obedience and Field Training
Clean, Modern, Sanitary Kennels
Spacious Exercise Yards
On Rte. 62 at 58
C. J. THOMAS, Owner
PHONE CLEARBROOK 3-5631

SPRINGER PUPS AND SPRINGer stud service. Boarding all breeds. Elk Grove Kennels, Arlington Heights, Ill. Clearbrook 3-3706. Michigan 2-5425. (6-2tf

FANCY PIGEONS, MANY VARieties. Rudolph Bilek, Home ave. Phone Bensenville 493-R. 4 doors west of York on Home. (6-2tf

DOGS BOARDED AT BEAUTIful Louanne Park Kennels. Individual runs & care. Heated kennels. Grown boxers and puppies usually available. CLearbrook 3-6160. (6-2tf

TROPICAL FISH, PARRAKEETS, canaries. All pet supplies. Pet Shop, 10 W. Chicago ave., Palatine. Phone 1704. (6-2tf

PARRAKEETS — BIRDS BOARDed and exercised. Diseases and accidents our specialty. S.W. corner Schaumburg rd., & Rte. 53. LAwrence 9-6522. (6-2tf

ENGLISH BULL PUPPIES. AKC champion sired. 2106 Robin ln., Rolling Meadows. CL 3-6953. (6-9

FREE—2 YOUNG CATS, GOOD mousers for greenhouse or farm. Call Mac, Clearbrook 3-5857.

COCKER, BLONDE, MALE, 8 months old, pedigreed, best offer. Fairfax 4-1159. Ask for Don.

GERMAN SHORT - HAIRED Pointer pups, champion sired, fine hunting strain. Lawrence 9-5901. Lawrence 9-6498. (6-9tf

FEMALE BOXER PUPPIES, ears cropped, AKC, reasonable. Palatine 687-J-1. (6-9tf

TO BE GIVEN AWAY. 4 PUPpies, mixed breed Terriers. Barrington 1369-W-1.

GERMAN SHEPHERD PUP, 8 month, male, cream and black, good watch dog, housebroken. Clearbrook 3-8377.

WHITE MICE, 75c PAIR, $3 DOZen. Arthur Warder, S. Plum Grove and Gilbert rds., Palatine 1956. (6-9*

Personal

DRINKING A PROBLEM? Write Alcoholics Anonymous. Box A-10, Paddock Publications, Arlington Heights. (6-2tf

SOLD MY BUSINESS, ARLINGton Heights Gardens, responsible for my debts only after June 1. Walter W. Heinze, R. 2, Box 212, Arlington Heights, Ill. (6-23*

Wanted To Buy

USED TIRES WANTED—RAND River Auto Parts, 1552 Rand rd., (cor River rd.) Phone VAnderbilt 4-9033. (6-2tf

9x12 MAROON RUG FOR LIVING room. Palatine 24-M-2. (*

SADDLE, IN GOOD CONDITION. Libertyville 2-2786. (6-9tf

8' OR 10' 14 GAUGE SHEET METal brake. One electric 3-s mixer. Clearbrook 5-0507.

WANTED — HUNDRED LOADS of clean fill. Phone Clearbrook 3-3476. (6-16

Business Opportunities

HOBBY AND TOY STORE, WELL established business. Reasonable. Call LAwrence 9-5741. (6-2tf

DRIVE-IN WITH OR WITHOUT property for sale. 1½ miles north of R. 53 on Rand rd. (R. 12). (6-9*

OPPORTUNITY
Manufacturer with 20 years of know-how will teach ambitious man with sales personality to conduct a business that will net more than $8,500 yearly.
CALL MR. ANDERSEN
7500 Lincoln Ave., Skokie
ORchard 3-8520

REACH 19,500 HOMES FOR $1.

$400 MONTHLY SPARE TIME
Refilling and collecting money from our five cent High Grade Nut machines in this area.. No Selling! To qualify for work you must have a car, references, $640 cash, secured by inventory. Devoting 6 hours a week to business, your end on percentage collections will net up to $400 monthly with very good possibilities of taking over full time. Income increasing accordingly. For interview, include phone in application. Write.
NUT-O-MATIC CO., INC.
40 EXCHANGE PLACE, NEW YORK 5, N. Y.

Some Alfalfa Stunted From Starvation, Expert Asserts

What looks like a disease in many Cook county alfalfa fields is actually starvation, according to Farm adivser Carl F. Mees.

He has just received a report from J. W. Gerdemann, plant disease specialist at the University of Illinois, who has investigated many cases of stunted alfalfa in the state.

Gerdemann says that most of the cases have been reported by farmers who are growing alfalfa for the first time, and in nearly every case the soil was low in limestone. The soil, he explains, has enough limestone for red clover, but alfalfa simply requires better soil.

SOME STUNTED stands were not inoculated," Gerdemann reported. If alfalfa has not been grown on a field before, the seed should be inoculated to be sure bacteria are present to help the plants take nitrogen from the air.

Gerdemann also reports some leaf spot and mildew, but says these diseases haven't been serious enough to cause much damage if the soil fertility is up to the proper level.

* * *

ONLY CURE for the stunted plants is to add plant food, especially limestone, and phosphate, according to Gerdemann.

If you plant to keep the field down in alfalfa for several years, Mees advises that you plow up the stunted stand the last of July, treat your soil according to test and reseed.

If you use alfalfa for only one year, this stunted alfalfa is a warning that your soil needs treatment.

Too Much Variety In Leukosis

Variety may not always be the spice of life. Dr. L. E. Hanson of the College of Veterinary Medicine at the University of Illinois says leukosis in poultry comes in several varieties or forms and can affect poultry of almost any age.

Leukosis in young birds usually destroys the large nerve in the wings and legs, causing range paralysis, according to Dr. Hanson. Pullets and laying hens are frequently victims of the big liver or grey eye from the disease, which produces a tumorous condition in the liver, blindness and deformed bones and in some cases affects the blood.

* * *

DEATH LOSS from leukosis may not be severe, but the disease usually kills a few birds every week. Infected birds are generally poor producers, and production losses from the disease may be heavy.

The veterinarian says there is no cure for leukosis. He recommends keeping birds of different ages separated in order to keep the disease from spreading from old hens to pullets or young chicks. Chicks are most susceptible during the first two months of their lives.

If you want to keep leukosis out of your flock, keep your poultry house clean and rotate pastures regularly.

Weather OK For Corn Here

DeKalb weather observers from all over the corn belt report very favorable conditions at the first of June. Even areas which had been suffering for rain report good to heavy rainfall. Eastern Nebraska, South Dakota, southern Minnesota, New York, and Kansas all reported rain in areas previously quite dry.

The areas further south in Iowa, Illinois, Missouri, and Indiana report nearly all crops in excellent shape due to continued rains. The southern parts of Illinois, Indiana, Missouri and Kentucky have not been able to quite complete corn planting due to continued showers.

* * *

RECENT COOL, wet weather has been particularly favorable to the development of the oats crop. Wheat is good in nearly all areas except the western parts of Oklahoma, Kansas and Nebraska, where the rains arrived a little too late. Rains in western Nebraska have increased pasture prospects to the point where a threatened flood of stocker cattle to market has been avoided. Kentucky farmers have the best cattle and sheep pastures in years.

All in all, general crop conditions are highly favorable over most of the 20 states covered by this report.

* * *

INSECT THREATS at present are merely threats because of the earliness of the season. Young grasshoppers are showing up by the millions in Kansas and with hot, dry weather could do great damage. The corn borer is present in much greater numbers — Often three to four times as many — than in the past few years.

Emerging moths are starting to fly in considerable numbers in southern Iowa and Illinois and will be laying eggs on tall, early planted corn. This large prospective population could build up to a large second brood if conditions are favorable during the summer.

Butterfat

Temperature, changes in feed or management and incomplete milking all have an effect on butterfat tests.

Farm Construction

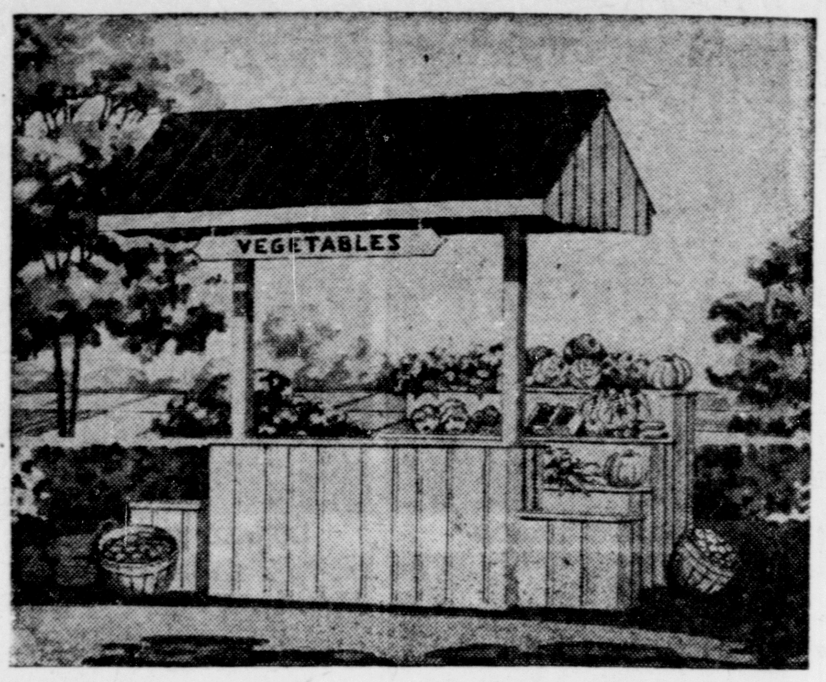

VEGETABLES sold along roadsides can be very profitable to local farmers, with a pleasant appearing stand certain to attract passing motorists. Here's a stand that combines with a practical display rack, low in cost and easy to build.

This is a National plan service farm design. Blueprint plans and other information can be secured through local retail lumber dealers.

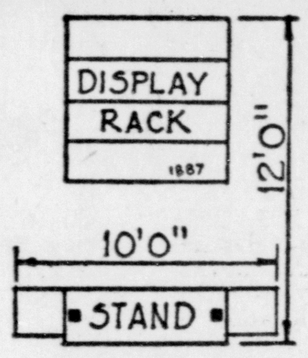

A Cool Hog Is A Live Hog, Saves Farmers Cool Cash

Hot weather is mighty rough on today's hogs unless you keep them cool, especially on the way to market.

Farm adviser Carl F. Mees says hogs are slightly temperate animals when it comes to weather. Since farmers have bred them to reach market weight in less and less time, it's up to the producers to help them overcome their natural handicaps during hot weather.

* * *

TO KEEP the animals healthy and growing, owners and haulers have to provide market hogs with shade, cool water, fresh air and a cool place to lie down, Mees says.

Once upon a time the ancestor of today's hog was a good forager, lean of limb and fleet of foot. He loved the cool, dark recesses of this country's virgin forests, and he beat his paths to the nearest water holes.

Today a hog's feed waits for him in well-filled self-feeders, and he is too busy putting on weight to go rooting for more. But fresh water and a clean place to lie in the shade are just as important as his feed supply.

* * *

AND WHEN TIME comes for today's hog to go to market, he has to have first-class accommodations. You can't pack him into a truck or rail car like humans in a subway train at rush hours and expect him to stay healthy. He needs non-skid bedding, and sand is best of all. And that sand should be wet down frequently in hot weather.

He has to have ventilation, because he has the smallest lung capacity for his weight of any of today's market animals. What's more, he doesn't sweat to keep cool, so sprinkling him with cool water occasionally and wetting down the bedding is good insurance for his safe arrival at market.

* * *

AS A HOG MAN said a long time ago, a hog with a wet belly is a live hog.

There's many a man in our day
Who proves himself no fool
He knows that if he'd sell live hogs
He has to keep them cool.
He gives them shade within the truck
And now and then he stops,
Rewets sand bedding and all arrive
At market feeling tops.

DOWN ON THE FARM

with Your Farm Adviser

CARL F. MEES

A hog producer was recently seen to smile while reading a market report. It may have been the first time such a thing has happened in more than a year.

The hog market news was pretty glum from April 1954 until a few weeks ago. During that long year prices skidded from around $28 a hundred pounds to $16. It is good news to hog producers that prices have finally turned upward. Some recent top prices have been more than $3 above the winter low, and several signs point to still higher prices during June and July.

Market receipts of hogs were relatively heavy during the winter and early spring. Slaughter during January to mid May was 18 per cent greater than last year. In order to get the larger amounts of pork moved, retail prices were reduced and marketing margins were increased. Both of these market changes depressed the prices of live hogs.

* * *

MARKET SUPPLIES of hogs will probably shrink more than usual in June and July. This belief is based on a study of the monthly distribution of 1954 fall farrowings.

The 1954 fall pig crop was nearly 37 million head. This number was 16 per cent more than the very small fall crop of the year before, but it was only 3 per cent more than the 10-year average, 1943-52. In comparison with our growing population, last fall's pig crop was about 7 per cent smaller than average.

* * *

SEVERAL SURVEYS indicate this year's spring pig crop is about 5 to 6 per cent larger than that of last year.

A tour of the Joliet experimental field has been set for Friday, June 24, at 1:30 p.m. The field is located on Route 30 just West of Joliet.

The object of the field day is to observe the effect of crop rotations and soil treatments on growing crops and to discuss and answer questions regarding the use of fertilizers in this part of Illinois.

Summary of results with nitrogen, phosphate and potash used in various ways will be presented.

* * *

NET INCOME per acre has been increased more than five times by soil treatment on the Joliet field. Net return per acre on untreated land has been $7 a year the last four years. With treatment net income has gone up to $38.50 per year.

Several new oat varieties are being compared this year at the field also. Results of the tests at the Joliet field and other Northern Illinois locations last year will be given at the meeting.

Storms Damage Many Farm Crops

mby JOHN H. BICKET
Assistant Farm Adviser

Sometime ago I spoke of the difficulties facing people who desire to get into the business of farming. Now is the time of year many of these problems and difficulties are making their appearance. By the nature of many of these problems, farmers must sit by and watch the products ruined without being able to do much if anything about it.

This week I had calls from farmers who had been the victims of hail damage resulting from a storm. Their big question was — will the crop recover or must I tear the field up and start over with an emergency crop which will mature before the growing season ends?

* * *

IN ONE CASE it was a field of onions. The tops had been reduced to appear about half their previous height. What a sickening sight! They were twisted, shredded and broken. The heart of the plants were still good and they would probably recover with reduced quality and yield.

Another case was a field of soybeans. The leaves were completely gone from many of the plants. His only resource was to tear the planting up and start over.

* * *

A PROBLEM of a different nature was presented by a land owner living in Chicago who pointed out that an oats field on her farm was almost completely yellow from wild mustard. What should she have done to rid her farm of this weed pest and have a good crop?

It's a long time problem. It can't and will not be overcome in a single year. Sprayed with 2-4-D will help some as will clean cultivation.

The grass may look green on the other side of the fence but remember in farming the problems are not all little ones.

Norwegian Hogs On Farm TV

Vilas Nesson, a farmer from Kendall county who has imported purebred hogs from Norway to strengthen his herd, will be George Menard's guest on "Farmtown, U.S.A." Sunday, June 12.

Nesson last July imported three Landrace sows and a boar from Norway and is striving to develop meat type hogs in the rather rare breed of swine. Mrs. Nesson and their two sons, Bucky and William, will be on hand to help tell the family's success in producing quality hogs.

"Farmtown, U.S.A." can be viewed each Sunday at 2 p.m. on WBBM-TV (channel 2), Chicago.

New and Used Farm Equipment

Bradley Garden Tractor w/ 5 tools
New Simplicity Tractors 2 to 5 hp $149.50 & up
Allis Chalmers B Tractor w/ sickle bar
John Deere LI Tractor w/ sickle bar
Farmall CUB Tractor w/ sickle bar
25V McC. tractor mower
Kosch Mower for Super C McC., front mtd.
2 HM221 Cults. for H or M Farmall
2 HM238 Cults. for H or M Farmall
Rotary Hoes, 2 Section and 4 Section
50 AW Baler McCormick, wire
Minn-Moline Wire Baler
Case Baler; Baler Wire and Twine
New Super MTA - Spec. price
Farmall Super C Demo., w/ Cult. and plow
2 used wagon gears on rubber
Elevators, Grain and hay
New No. 300 McCormick Utility tractor with Henry Backhoe and Loader
New No. 300 McCormick with Wagner Loader

J. F. GARLISCH & SONS
INTERNATIONAL HARVESTER PRODUCTS
Higgins Rd., 1¼ mi. W. of Rte. 83
Route 1, Box 320
Arlington Heights, Ill. Ph. CLearbrook 3-0581

DEVELOP PULLETS TO LAYERS AT AN EARLIER AGE
Cuts Production Costs —Keeps Flock Healthy, Thrifty

Push your chicks out of the pullet stage earlier. Promote sturdy bone and body growth with this highly fortified feed. Aids in the development of mature egg laying tracts . . . means fewer pullet size eggs.

ARCADY
We have a complete selection of Arcady Feeds

• **Fertilizers**
Wholesalers of VC and Swift's Fertilizers. SPECIAL DISCOUNTS! Come in and Save Money! Carload and Wholesale Distributors of Canadian and German Peat Moss. Also Dried Cattle Manure.

Wholesalers of Vertagreen & Golden Vigoro

• **Field Seeds - All Varieties**
FUNK'S G HYBRID SEED CORN

• **Lawn Seed - All Kinds**
Wholesale & Retail Distributors of Perennial Rye, Annual Rye, Blue Grass, Red Top, Creeping Red Fescue. Merion Blue Grass Seed $4 lb.

• **Poultry Equipment**
Stock Tanks and Hog Feeders

• **Fencing of all kinds**
HOG FENCING — 26, 32, 39, 47 in.
ORNAMENTAL WIRE for fencing.
Straight Wire - Barb Wire, 2 & 4 points
Baling Wire — Automatic Baler Ties

• **Dog Food**

JOHN HENRICKS
INCORPORATED
State & Rand Rd. Arlington Heights
Phone CL 3-0185

Buy Red Comb Egg Mash, Today!

Egg production is *more efficient* when you follow the Red Comb Program and feed Red Comb Egg Mash equally with scratch grains: (1) Your layers produce quality eggs with uniform yolk color, fine flavor and strong shells at low feed cost per dozen; (2) *You* get top prices. Red Comb is *priced for feeder profit!*

Stop in, today, for your FREE copy of this Poultry Booklet!

Morton's Water Softener Salt
Complete line Red Comb Feeds - Fertilizers
Cargill Seed Corn — Corn Shelling & Hauling

GUENTHER BROS.
HAY — STRAW — GRAIN
Palatine Rd., 1 Block W. of State Rd. CL 3-5515
Open daily 7-5:30, Closed Sunday Res. CL 3-4648

AUCTION SALE
ALL NEW MERCHANDISE
We will sell at Public Auction
Fri., Jun. 10, at 7, DST
408 Dundee Ave., Elgin, Ill.

A PARTIAL LIST: Upholstered pull-up chairs; 7-piece chrome breakfast sets; 5-piece chrome sets; rockers; maple and walnut chest of drawers; roll-away beds; apartment and regular size gas stoves; studio couches; play pens; metal cabinets; window fans; oscillating fans; blankets; rugs; ironing boards; G. E. Steam irons; G. E. clocks; G. E. radios; Dormeyer mixers and coffee makers; Rotisserie; Luggage; deepfrys; sponge mops; bath scales; lamps; Mirro aluminum ware; silverware; cutlery sets; power mowers; 7" Ramsaws; pipe wrenches; Thor ½" and ¼" drills; Thor electric grinder; 29-piece drill sets; hack saws; drop cords; pliers; file sets; saws; tool boxes; New Dutch white paint; paint brushes; fishing poles and reels; childs wagons; dishes; cruet sets; and other miscellaneous items. Merchandise can be financed on monthly payment plan. See clerk or Auctioneer before sale.

PRIVATE SALES DAILY
Dunning's Auction Service
Elgin, Ill. Phone 3483 or 1536

AUCTION SALE
FURNITURE AND ANTIQUES
We will sell at Public Auction
Sat., Jun. 11, at 1 DST
408 Dundee Ave., Elgin, Ill.

ANTIQUES include: spice cabinet; tilt top table with Mother of Pearl inlay; platform rockers; dressers; chest; loveseat; Boston rocker; other rockers and chairs; walnut whatnot; washstands; hand-carved end table and coffee table; pair of pull-up chairs; tablecloth; copper pieces; silver tray, pitcher and candleholder set; jardenierre; picture frames; clocks; handpainted dishes; bric-a-brac; and other miscellaneous items. FURNITURE includes table top gas stove; 2-piece living room set; apartment size electric stove; 8-piece walnut dining room set; beds; dressers; chests; walnut combination bookcase and writing desk; electric fans; toasters electric motors; lamps; tables; dishes; several tablecloth and napkin sets; and many other miscellaneous articles.

Dunning's Auction Service
Elgin, Ill. Phone 3483 or 1536

AUCTION
PUREBRED HAMPSHIRE SHEEP
50 head Rams & Ewes, prize winning stock
Sat., Jun. 11 at 1
3 miles N. of Lake Zurich on Rte. 12, just N. of Jct. Old & New 12
J. ALLEN FAMILY
Ph. GEneral 8-4353

Tractors - Balers - Stalk Cutters
Baling Twine - Field Choppers
Weed Sprayers & Weed Spray
LAKES OIL & SUPPLY CO.
4 mi. W. of Rte. 58 on Rte. 72, Barrington Ph. HAzel 6-2211

PHONE CLEARBROOK 3-7037
Gust Hoeske, AUCTIONEER
ARLINGTON HEIGHTS
FARM SALES A SPECIALTY
FURNITURE REAL ESTATE COMM. AUCTION
LICENSED SALES REPRESENTATIVE FOR
DOETSCH REALTY CO., 912 GREENWOOD RD
GLENVIEW, ILL. PH. 4-0666
FARMS — ACREAGE — HOMES

POPP'S & NUTRENA GROWING MASH

Both well-balanced feeds, help you chalk up a bigger bank balance from poultry operation. They contain in proper ratio all of the elements that are essential to promoting good health, rapid growth and the strong, steady egg production that pays off to you!

POPP'S & NUTRENA DAIRY FEEDS
NUTRENA BEEF CAKE STB - CREEP 20 FOR BABY PIGS

• **LAWN SEEDS**
Kentucky Blue, Red Top, Fescues, Highland Bent, Perennial Rye, Shade Grass

• **FERTILIZERS**
Vertagreen, Golden Vigoro, Peat Moss, Ground Corn Cobs

• **Northrup King Garden & Vegetable Seeds**

ARLINGTON HEIGHTS ROLLER MILLS
STATE ROAD AND WING ST.
ALVIN A. POPP ARLINGTON HTS. "POPP'S FEEDS"
Phone CLearbrook 3-0011

Up and Coming on the Farm

Future Farmers of America

4H CLUB

TNT 4-H Holds Last Meeting Of Season

TNT 4-H club held its last meeting of the season at the home of Charlotte Popp. Demonstrations were given on flower arrangements by Kay Mohler, Judy Wille and Carol Loeding.

An old time melodrama was given by Sally Wishman, Carol Loeding, Karen Fisher, Dierdre Fisher, Connie Palarzs, Mary McElaine and Charlotte Popp. After the meeting a hazard hunt was enjoyed and refreshments were served.

Iodized Salt

Feeding sows iodized salt is good insurance against abortions caused by iodine deficiency, says a University of Illinois veterinarian.

Wheeling Rendering Works
Dead and Crippled Animals
Be legal, Keep a clear conscience
Prompt Service, Day and Night
Sundays and Holidays
Operating under State Inspection
Phone Wheeling 3

Elk Grove Home Bureau Has Lesson On Poultry

Elk Grove unit of Cook county home bureau met May 24 at the home of Mrs. Edwin Deeke, Arlington Heights. Refreshments were served by the co-hostesses, Mrs. A. Busse, Mrs. F. Busse and Mrs. M. Busse.

The lesson on cooking poultry was given by local leaders, Mrs. C. Leclerc and Mrs. W. Sowinski.

During the open meeting month of April, the unit went to the Milk Pail in Elgin for lunch, after which a tour was taken through Haeger Pottery in Dundee. April 27 members had craft day at the Farm Bureau building. Co-hostesses were Mrs. B. Von Bergen, Mrs. H. Wille and Mrs. E. Behrens.

Chairman Mrs. V. Pohlman attended the advisory council meeting in the Illini center of the LaSalle hotel, May 24. Speakers of the morning were Mrs. Lane Clapsaddle, Earlville, director of the State Federation, and Mrs. H. D. Bowyer, president of Cook County home bureau. Results of the program survey were reported and the final decisions made for the 1956 program.

A lesson on furniture refinishing will be given June 23 by local leader Mrs. C. Leclerc at the home of Mrs. E. Linneman.

Up and Doing 4-H club held a bake sale at the regular meeting. Future Homes 4-H club is having a talent show June 18 at Elk Grove school.

Next regular meeting will be June 9, 7:45 p.m., in the Farm Bureau buiding, Arlington Heights.

North Cook Rural Youth To Meet June 15

The North Cook rural youth will hold their regular monthly meeting at the farm bureau building, 201 N. Dunton, Arlington Heights, June 15, at 8 p.m. (4-H

Busy Fingers 4-H Meet June 1

The Busy Fingers 4-H meeting was held June 1 at Central school. Mrs. Allen gave a demonstration on butterscotch bars, and Patricia Ryan gave a demonstration on making cool-ade. June 6 the program committee met with Mrs. Allen to formulate the programs for the season.

Investment In Farms Outranks Industry Now

American industry has taken a back seat to agriculture in capital investment per worker, says National Live Stock Producer, the nation's leading live stock magazine.

Recent figures show that industry has an average investment per worker of $13,200 as compared with an average of $14,000 per worker in agriculture.

This means that back of each of the 8.5 million farm operators, hired hands and family workers is a capital investment of $14,000. Other assets such as buildings and autos not used in farm production boost the total another $5,000 per farm worker.

* * *

IF ONLY FULL-TIME, comrcial farms are considered, the average would be $20,000 —almost double that of industry. Figures for hog-dairy and hog-beef raising farms indicate a $20,000 to $24,000 average.

These data clearly indicate farmers have reached a rung on the economic ladder of financial responsibility that places them on a par with any businessman in their community, asserts the magazine. (FM

U. S. Gateway

The southern tip of Illinois has become the most important gateway of mid-America, a University of Illinois geography professor declares. It is a four-way link between Midwest and Southeast, North and South, Midwest and Southwest, and Northeast and Southwest.

Through the 60-mile square area surrounding Cairo passes nearly one-fifth of all the nation's north-south freight traffic, according to Prof. Alfred W. Booth.

Mississippi River traffic through the "Cairo corridor" has multiplied 20 times in the last 35 years. Eight major oil and natural gas lines, five railroads, and four U.S. highways go through the area. More than 70,000,000 tons of freight move through it every year.

Illinois Delegation To National 4-H Camp

AUDREY NELSON

DONALD WESOLOSKI

PATRICIA JEWELL

BILL BARTON

Four outstanding Illinois 4-H members will attend national 4-H camp in Washington, D. C., from June 15 through 22.

Representing the more than 60,000 Illinois 4-H boys and girls this year will be Patricia Jewell, 20, Ellsworth; Audrey Nelson, 20, Altona; Donald Wesoloski, 19, Wilmington; and Bill Barton, 19, Cornell.

* * *

DURING VISIT to the nation's capital, these young people will join nearly 400 other state delegates, state leaders and guests in a week of citizenship training. They will be taken on educational tours to historic places in and around Washington and they will visit Congress and other governmental offices. They will hear sofne top officials speak on the nature and operation of democratic government and will meet in discussion groups to summarize what they learn.

Selection to attend National 4-H Camp is the highest honor that a 4-H Club member can achieve says Assistant Farm Adviser, John H. Bicket. Delegates are chosen by the state 4-H Club staff at the University of Illinois for their leadership ability, outstanding achievements in 4-H Club work and participation in project and community activities.

Miss Mary A. McKee and R. O. Lyon from the state 4-H staff will accompany the Illinois delegation this year. E. I. Pilchard, Illinois state leader of agricultural 4-H clubs, will attend the camp as a member of the 4-H subcommittee of the Extension Committee on Organization and Policy. (4-H

4-Hers To Compete For Cash Awards

Just 99 years ago Horace Greeley presented $50 to a New York boy for being the state's outstanding young corn grower.

This year nearly half a million 4-H club members farming 1,400,000 acres of land are eligible to compete for awards worth $40,000 in the national 4-H field crops, forestry and soil and water conservation award programs. And, as was true a century ago, the awards are provided by public-spirited individuals and organizations.

IN THE FIELD crops program, some 300,000 4-H members learn latest farming and production methods—from soil testing and treatment to planting, fertilizing, cultivating, harvesting and marketing. Those who do outstanding work will be honored by the nitrogen division of allied chemical and dye corporation, a new national 4-H awards donor.

Four county field crops winners will receive medals. State winners will receive trips to the national 4-H club congress in Chicago Nov. 27 — Dec. 1. Six national winners, selected from the state winners, will receive $300 college scholarships.

* * *

SOIL AND WATER conservation measures are practced on over 350,000 acres each year by 4-H club members. For the 12th consecutive year, winners in the national 4-H soil and water conservation program will be honored by Firestone tire and rubber company. County and state winners will receive awards identical to those in field crops. Eight national winners will receive $300 scholarships at the Club Congress.

4-H Club members carry out approved forestry practices on over 200,000 acres of land each year, an area equal in size to the forests of Rocky Mountain National Park in Colorado. In the program 4-H'ers are encouraged to grow forest crops for commercial purposes on the family farm. Awards given by the American Forest Products Industries consist of a gold-filled medal and certificate of honor for the state winner, six all-expense trips to Club Congress for sectional winners, and four $300 scholarships for national winners.

Corn In, Bring On That Sun

Corn was 100 per cent planted in most areas of the corn belt by Decoration day. Chief exceptions were in southern Illinois, southern Indiana and a little of Kentucky and Missouri where heavy rains on flat soils had held back completion. Early planted fields were 6" to 10" high in southern parts of the Corn Belt and 3" to 6" high in the north.

However, planting was finished earliest in the northern sections where fall frosts are always feared — with Minnesota and northern Iowa reporting the season as a week to ten days ahead of normal. In southern areas — Missouri, Illinois, Indiana, Ohio and Kentucky —where rain was short last year, excellent conditions are reported this spring. Abundant rains have brought wheat and oats along rapidly, and corn is assured of plentiful moisture at the start.

* * *

ONLY AREAS now suffering from lack of rain are eastern Nebraska, western and northwestern Iowa, South Dakota and southern Minnesota and southwestern Wisconsin. In Minnesota and Wisconsin, low, peaty spots not usually plowable because of bogginess are being put in corn for the first time in several years. In sime Minnesota areas, two tractors are necessary to pull plows in the dry soil.

Wheat is reported excellent in all but the above mentioned dry areas. Oats is also reported as a good crop, with the DeKalb Seed Corn Crop Observer in east-central Illinois reporting the crop as the best in years.

* * *

THE CORN BELT states report 1955 hatchings of baby chicks down 25 per cent or more.

Extension Service Advisers Hold Conference

Carl F. Mees, farm adviser, and assistant advisers John H. Bicket and William F. Whiteside attended the annual summer conference at the University of Illinois college of agriculture Wednesday through Friday.

The advisers along with other advisers from Illinois and agricultural specialists of the agricultural extensiion service will devote the major portion of their 2-day meeting to a thorough review of research studies being carried on by the Illinois agricultural experiment station. Top consideration will be given to last-minute information on the crop insect situation and control measures for insect pests.

The advisers will also tour the college of agriculture's experimental farms and hear reports from research workers on beef production, swine breeding, dairy cattle management and sheep feeding. Other tours will include the agricultural engineering laboratories and the forestry plantings.

The Friday morning session will be devoted to reports from the top administrative staff of the college, including dean Louis B. Howard, associate dean Harold W. Hannah and associate director W. G. Kammlade. (Fm

Two-Leaf Stage

Young cocklebur in the two-leaf stage is very poisonous to pigs.

Happy Steers

One lot of yearling steers being fed 4 pounds of alfalfa hay, 2 pounds of protein supplement containing stilbestrol and a full feed of shelled corn averaged 3.08 pounds of gain daily for the first 42 days of an experiment at the University of Illinois.

Vets Should Apply Now For Summer School Under GI Bill

Illinois veterans who plan to attend summer school under the Korean GI Bill were urged by the veterans administration to apply for their papers before school terms began. By applying for their VA certificates prior to admission, veterans will help to prevent delay in the processing of their papers.

Robert D. Beer, VA's manager for Illinois, pointed out that the need for applying pertains only to those veterans who are starting training under the GI bill programs for the first time.

It is estimated one thousand veterans in Illinois will enroll for the first time in colleges and universities in summer sessions, while approximately four thousand others will continue their classes during the summer. Approximately 18,000 veterans have been studying in Illinois colleges and universities under the Korean GI Bill during the past year.

The VA manager also pointed out that veterans starting summer school under the Korean GI Bill may have to wait until late in the summer term for their first GI allowance checks, since under the law it takes about two months for the money to reach them.

High Monument

The San Jacinto monument in Texas is higher than the Washington monument.

DAIRYMEN:
LET'S BE SERIOUS . . .

IT'S NOT the SIZE of the MILK CHECK

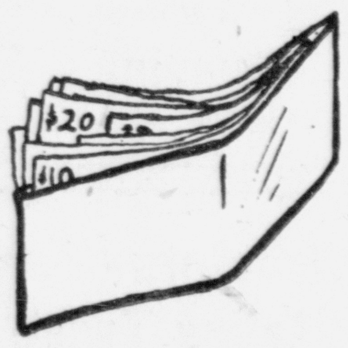

BUT the PROFIT you pocket that really counts

There's profit only in profitable cows!

- Cull cows of high-testing breeds making less than 5,000 pounds of milk.
- Cull cows of low-testing breeds making less than 7,500 pounds of milk.
- Cull shy breeders.
- Cull diseased cows.

Department of Dairy Science
University of Illinois College of Agriculture

Results are the measure of your days of pleasure
With an AUTOMATIC RAINBOW you get both

FULLY AUTOMATIC

$295

Plug this unit in the wall and your hard water problems are completely eliminated. Not even a switch or valve to touch. COMPLETELY automatic. Also semi-automatic units available.

In the Rainbow Automatic, the nuisance of regenerating has been entirely eliminated. A simple, dependable electric timer does this for you — while you are sleeping.

Regeneration occurs during the night once or oftener each week, depending on how much soft water is required and the use of a Rainbow Automatic is as convenient and trouble-free as an automatic water heater.

Needs salt only 2 to 3 times yearly. Softens—Filters — Removes Iron and Corrosive elements. This new type of regeneration is the greatest advancement in water softening since its discovery. Our jet action backwash method keeps tanks and zeolite clean and fresh for years.

A softener that requires attention is as old fashioned as a water heater that needs to be lit.

No other automatic softener approaches the Rainbow Automatic in simplicity and dependability. Old methods of regenerating have been discarded and our new and improved method takes over.

NO DOWN PAYMENT
You Save 25% By Buying Factory Direct
36 Mos. To Pay

With Rainbow Automatic you always have Soft Water. There are no buttons to push, no indicators to set and NO attention is required for regenerating. No water or salt is wasted because only the quantity necessary to supply actual demand for soft water is used. There is no watching, testing or waiting. LESS salt is required for regenerating. Regeneration is NEVER forgotten or neglected. The savings are GREATER than can possibly be obtained with any non-automatic softener. Capacity up to 175,000 grains per week.

Since 1924
Arlington Rainbow Water Softener
113 E. Davis Arlington Heights
Phones: CLearbrook 3-1945, 3-4945

YEAR'S BIGGEST SALAD THRILL
2 for 1 SALE!
SAVOY

HOLLAND DRESSING ©
First really different salad dressing in years. Your family will love its tangy, sweet sour taste or your money back.
BUY ONE BOTTLE—GET ONE FREE!
RIGHT NOW—AT BETTER GROCERS.

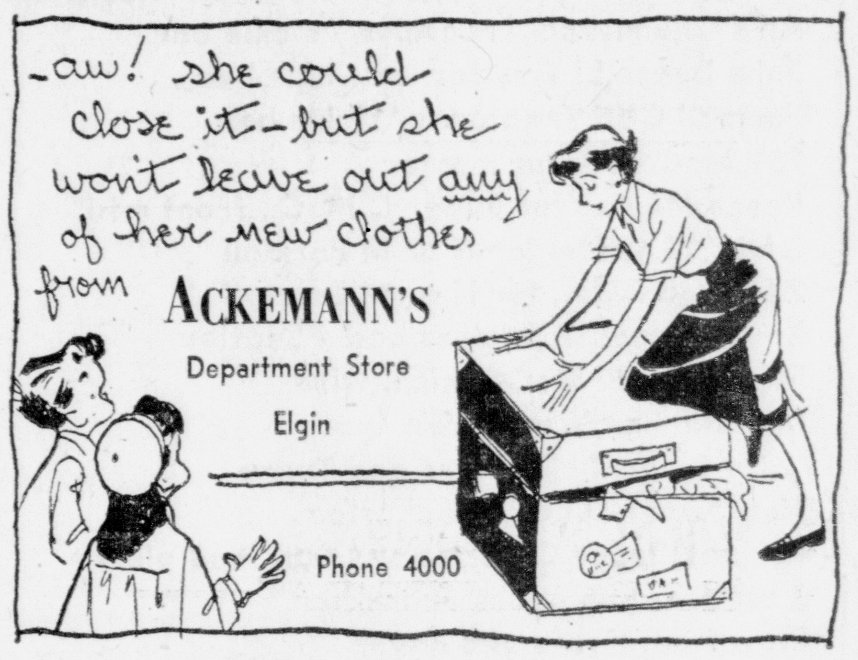

for Week-End Carpenters
Appearing Each Week in the Design For Living section of All Nine editions of Paddock Publications.

Warehouse No. 2

Route 53 and Devon
Across from WBBM Gate
Store Hours:
Mon. thru Sat., 9 a.m.-9 p.m.
Sun. 9 a.m. - 6 p.m.

Sale Days Thursday, June 9, to Wednesday, June 15

MEAT DEPARTMENT

Tru-Flavor Brand
Ham lb. 49c
Hickory Roasted - Ready to Serve
Delicious Cold, or Browned Slightly in Oven or Pan

PRODUCE DEPARTMENT

Bananas Lb. 10c
Top Quality
Golden Ripe
Best Buy . . . Anywhere
Over Two Tons Sold Last Week

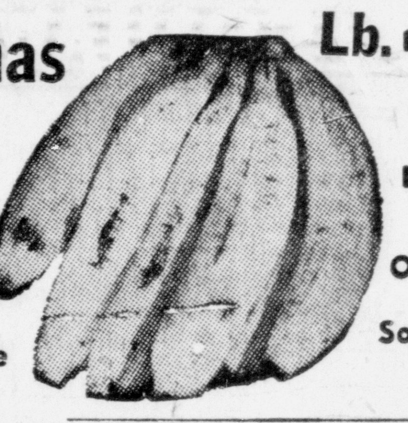

Polish Sausage, Bologna Skinless Wieners, Liver Sausage - All one low price Lb. 29c
Young Tender Beef Liver . . . . lb 29c
Extra Lean — 3 Lb. Pkg. Sliced Bacon 39c
Swift's Premium Lamb Shoulder Chops lb 49c
A Real Value Any Size Piece Summer Sausage lb 49c
Swift's "Select" Sirloin or Rib Steaks - - - - - Lb. 59c
Cudahy's Spiced Luncheon Meat 6 Lb. Tin $1.89 A Real Value

Vitality Feed Dept.
Egg-a-Day Mash Eatlets or Pellets per 100 lbs. $4.45 85.60 per ton
Vitality Grower & Developer - - $4.65 Per 100 Lbs.
Vitality Egg Producer - - - - - - $4.65 Per 100 Lbs.
Free delivery on orders of 1 ton or over

Grocery Department
Hills Bros Coffee . . . . . . 2 lb tin 1.79
All Flavors Jello . . . . 3 pkgs. 22c
Raggedy Ann 46 Oz. Tin Pineapple Juice 27c
Appian Way 12½ Oz. Pkg. Pizza Pie Mix and Sauce 33c
Pillsbury White Cake Mix . . 4 pkgs 1.00
Van Camps 6 Oz. Flat Tin Grated Style Tuna . . . 3/57c
Certified's 46 Oz. Cans Grapefruit Juice 2/39c
Country Delight Butter . . . . . . 1 lb pkg 59c
None Such Brand Gallon Can Pork and Beans 69c
Pickle Rite Gallon Jar Hamburger Pickle Slices $1.09
VETS Dog Food, case 48 . . . $3.45

White Cobbler 50 Lb. Bag $1.59 Potatoes . . . 10 lbs 39c
252 Size Sunkist Oranges . . 39c Doz.
No. 1 New Red Potatoes . . 10 lbs 59c
Fancy Cello Bag Carrots . . . 2/17c

Clothing Department
100% Wool 100% Orlon 100% Nylon SWEATERS
Purchased from Manufacturer as a Closeout. Cardigans, Pull Overs, Scoop Neck and Novelties
Regular 4.95 - 5.95 - 6.95 & 8.95
Large Variety of Sizes and Colors
Sale Price $2.98

Ladies and Misses
100% First Quality Nylon Anklets
Regular 79c Value
39c Pair - 3 Pair $1.00

Just Arrived - New Lot Long Sleeved
Sport Shirts
Fancy Embroidered Patterns
Fibrenes - Gabardines
Regular 3.95 Value
This Sale each $2.95

GIRLS' PANTIES
Rayon and Acetate Knit Panties
White and Pink Colors
Regular 49c Value
Specially Priced 4 for $1.00

Plenty of Parking Space
You Expect To Save And Do At Warehouse No. 2
Reminder! Open Sundays